

# CHANDIGARH HOUSING BOARD

- Notes:-**
- THIS DRG. IS COMPLEMENTARY TO DRG. NO. \_\_\_\_\_ OF JOB NO. \_\_\_\_\_ AND FORMS PART OF THE SET OF DRGS. ILLUSTRATING THE STANDARD DESIGNS APPLICABLE TO SUCH RATES AND AREAS AS PER INDICATED ON THE RESPECTIVE ZONING PLANS FOR THE CONSTRUCTION OF \_\_\_\_\_ HOUSES CONSTRUCTED BY CHHB.
  - THIS DRAWING IS THE PROPERTY OF THE CHB, CHD. AND MUST NOT BE LOANED, ALTERED OR TRACED IN WHOLE OR IN PART WITHOUT THE PERMISSION OF THE BOARD IN WRITING.
  - NO RAIN WATER PIPE, OIL PIPE, VENTILATING PIPE OR ANY OTHER PLUMBING WORK SHALL BE EXPOSED TO VIEW ON ANY FACE OF THE BUILDING.
  - NO APPLIED DECORATION OF ANY SORT LIKE THE CROSS, SWASTIKA ETC. SHALL BE PERMITTED ON THE EXTERNAL FACE OF THE BUILDING OR ON THE BOUNDARY WALL.
  - INTERNAL CHANGES MAY BE ALLOWED SUBJECT TO PRIOR APPROVAL OF THE CHD, HOUSING BOARD.
  - NO PROJECTION SHALL BE ALLOWED ON GOVERNMENT LAND OR AS OTHER WISE INDICATED.
  - UNDEVELOPED PORTION OF THE BLOCK SHALL BE COMPLETED BY THE ALLOTTEES IN ACCORDANCE WITH THIS STANDARD DESIGN.
  - THIS STANDARD DESIGN SHEET ILLUSTRATES THE STANDARD DESIGN AND THE MAXIMUM PERMISSIBLE SITE COVERAGE IN RESPECT OF THESE HOUSES.
  - THE COST OF COMMON WALLS SHALL BE SHARED PROPORTIONATELY BY THE RESPECTIVE ALLOTTEES.
  - NO ADVERTISEMENT IN WHAT-SO-EVER FORM KIND OR MANNER, WHETHER THE NAME OF THE PERSON OR A FIRM SHALL BE PERMITTED ON THE FACE OF THE BUILDING OR ON OR ALONG THE BOUNDARY WALL EXCEPT THE NUMBER OF THE PREMISES DISPLAYED IN PRINTED CHARACTERS ON SPACE ASSIGNED FOR THE PURPOSES.
  - NO CANTILEVER, CHAJJA OR ARCHITRAVAL OR BAND SHALL PROJECT BEYOND THAT AS SHOWN IN THE DRAWING.
  - THE EXTERNAL FACE OF THE BLOCK BOUNDARY OR EXTERNAL WALL SHALL BE FINISHED IN U.S.P. STRUCK LINE SURFACE PAINTING OF ANY OTHER FINISH SHALL NOT BE PERMITTED ON THE EXTERNAL FACE OF THE WALL, CHAJJA ETC.
  - DESIGN WITH TILES & BRICKS OR APPLIED DECORATION IN PLASTER ETC. SHALL NOT BE PERMITTED ON THE EXTERNAL FACE OF THE BUILDING.
  - NO DEVIATION IN THE EXTERNAL FACE OF THE BUILDING.
  - ALL DOORS & WINDOWS SHALL BE OF WOODS SHALL CONFORM TO SIZES AS INDICATED IN THE SCHEDULE OF JOINEERY.
  - THE PROPOSED FUTURE ROOM IS A 1.5 STOREY ZONE.
  - BEFORE UNDERTAKING ANY CONSTRUCTION THESE STANDARD DRGS. SHALL NOT BE SANCTIONED FROM THE CHB. THROUGH THE REGD. QUALIFIED ARCHITECT WHO SHALL ALSO SUPERVISE THE CONSTRUCTION.

1:10 IN SECTION 45-A

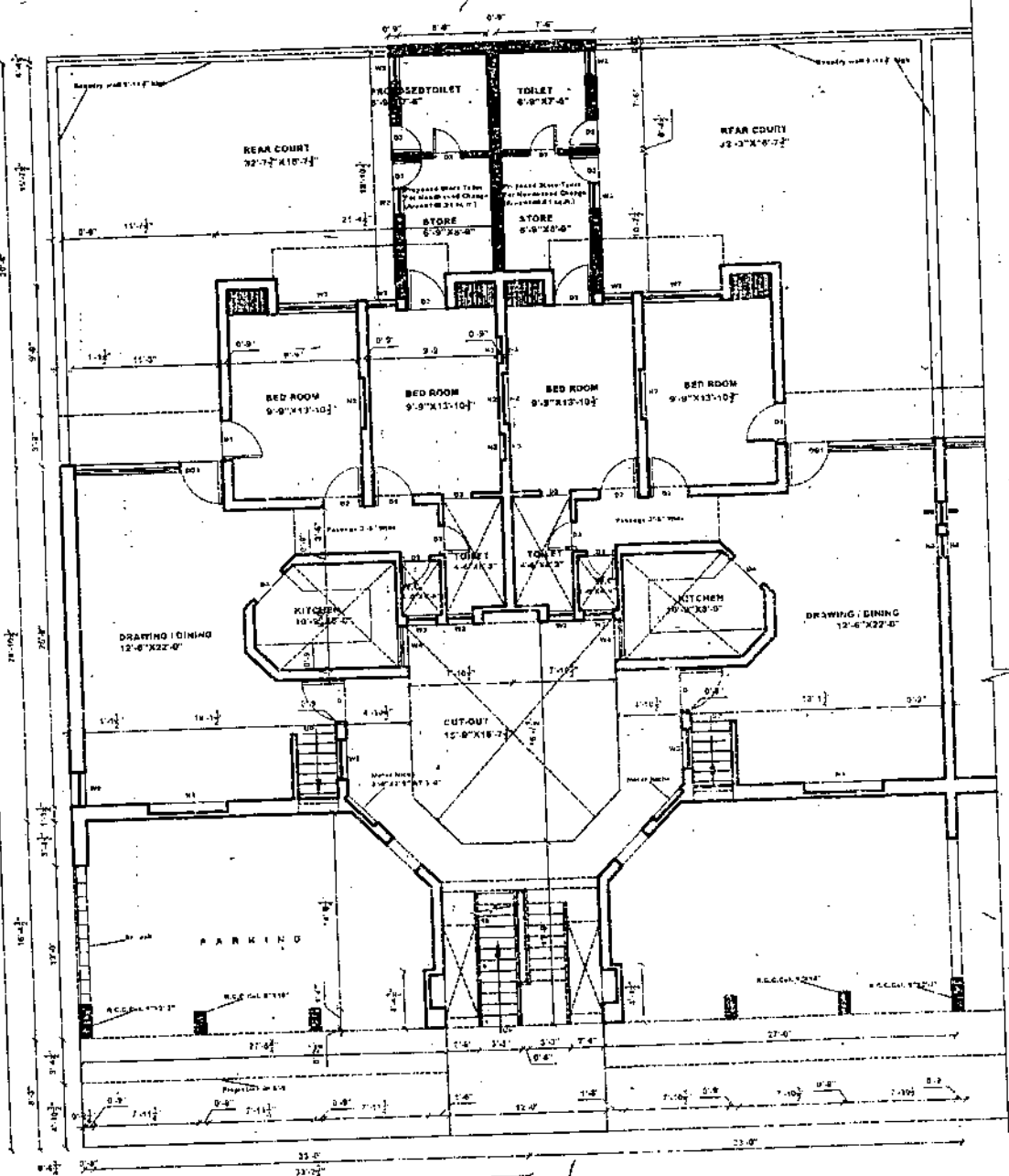

**GROUND FLOOR PLAN**

**NOTE:-**  
 THE PROPOSAL OF ADDITIONAL CONSTRUCTION UNDER CLAUSE A3 OF NEED BASED CHANGES 23-3-2010 IS MARKED ON THE DRGS. BASED ON APPROVED DRG. NO. 10, JOB NO. 111 FOR ANY OTHER DETAIL / NOTES REF. DRG. NO. 10, JOB NO. 111.

**Joinery For Future Const.**

		CALL
D2	3L0" x 6'-9"	-
O3	2L3" x 6'-9"	-
W2	2L0" x 3'-9"	4L6"
W9	2L6" x 7'-6"	2'-3"

S.NO.	DESCRIPTION	SIGN.	DATE
REVISIONS			
Civil Engineer	Chief Architect.	Senior Architect.	
Structure Engineer	Superintending Engineer CHB.	Asst. Architect. CHB.	
Elect. Engineer	SCALE: DRAWN BY: <i>Rakesh</i> (Graphical) & <i>Shashi</i> PLANNING ASS'T	111 JOB NO.	14 PRG. NO.
Fire Fighting	<b>STANDARD DESIGN OF NEED BASE CHANGE FOR H.I.G. UPPER FLATS, CAT-1, SECTOR - 39- B &amp; 45- A, CHANDIGARH.</b>		
Pl.Engineer.			

# CHANDIGARH HOUSING BOARD

## Notes:-

- 1) THIS DRG. IS COMPLEMENTARY TO DRG. NO. \_\_\_\_\_ OF JOB NO. \_\_\_\_\_ AND FORMS PART OF THE SET OF DRGS. ILLUSTRATING THE STANDARD DESIGNS APPLICABLE TO SUCH SITES AND AREAS AS PER INDICATED ON THE RESPECTIVE ZONING PLANS FOR THE CONSTRUCTION OF \_\_\_\_\_ HOUSES CONSTRUCTED BY CHB.
- 2) THIS DRAWING IS THE PROPERTY OF THE CHB, CHS, AND MUST NOT BE COPIED, ALTERED OR TRACED IN WHOLE OR IN PART WITHOUT THE PERMISSION OF THE BOARD IN WRITING.
- 3) NO MAIN WATER PIPE, SOIL PIPE, VENTILATING PIPE OR ANY OTHER PLUMBING WORK SHALL BE EXPOSED TO VIEW ON ANY FACE OF THE BUILDING.
- 4) NO APPLIED DECORATION OF ANY SORT LIKE THE CROSS, SWASTIKA ETC. SHALL BE PERMITTED ON THE EXTERNAL FACE OF THE BUILDING OR ON THE BOUNDARY WALL.
- 5) INTERNAL CHANGES MAY BE ALLOWED SUBJECT TO PRIOR APPROVAL OF THE CHB, HOUSING BOARD.
- 6) NO PROJECTION SHALL BE ALLOWED ON GOVERNMENT LAND OR AS OTHERWISE INDICATED.
- 7) UNBUILT PORTION OF THE HOUSE SHALL BE COMPLETED BY THE ALLOTTEES IN ACCORDANCE WITH THIS STANDARD DESIGN.
- 8) THIS STANDARD DESIGN SHEET ILLUSTRATE THE STANDARD DESIGN AND THE MAXIMUM PERMISSIBLE SITE COVERAGE IN RESPECT OF THESE HOUSES.
- 9) THE COST OF COMMON WALLS SHALL BE SHARED PROPORTIONATELY BY THE RESPECTIVE ALLOTTEES.
- 10) NO ADVERTISEMENT IN WHAT-SO-EVER FORM, KIND OR MANNER, WHETHER THE NAME OF THE PERSON OR A FIRM SHALL BE PERMITTED ON THE FACE OF THE BUILDING OR ON OR ALONG THE BOUNDARY WALL EXCEPT THE NUMBER OF THE PREMISES DISPLAYED IN PAINTED NUMERALS ON SPACE ASSIGNED FOR THE PURPOSES.
- 11) NO CANTILEVER, CHAJJA OR ARCHITRAVE OR BAND SHALL PROJECT BEYOND THAT AS SHOWN IN THE DRAWING.
- 12) THE EXTERNAL FACE OF THE BRICK MASONARY OF EXTERNAL WALL SHALL BE FINISHED IN DEEP STROCK LIKE SURIKHI. PAINTING OF ANY OTHER FINISH SHALL NOT BE PERMITTED ON THE EXTERNAL FACE OF THE WALL, CHAJJA ETC.
- 13) DESIGN WITH TILES & BRICKS OR APPLIED DECORATION IN PLASTER ETC. SHALL NOT BE PERMITTED ON THE EXTERNAL FACE OF THE BUILDING.
- 14) NO DEVIATION IN THE EXTERNAL FACIES SHALL BE ALLOWED.
- 15) ALL DOORS & WINDOWS SHALL BE IN WOODS SHALL CONFORM TO SIZES AS INDICATED IN THE SCHEDULE OF JOINTERY.
- 16) THE PROPOSED FUTURE ROOM IS A SINGLE STOREY ZONE.
- 17) BEFORE UNDERTAKING ANY CONSTRUCTION THESE STANDARD DRGS. SHALL GET SANCTIONED FROM THE CHB, THROUGH THE REGD. QUALIFIED ARCHITECT WHO SHALL ALSO SUPERVISE THE CONSTRUCTION.

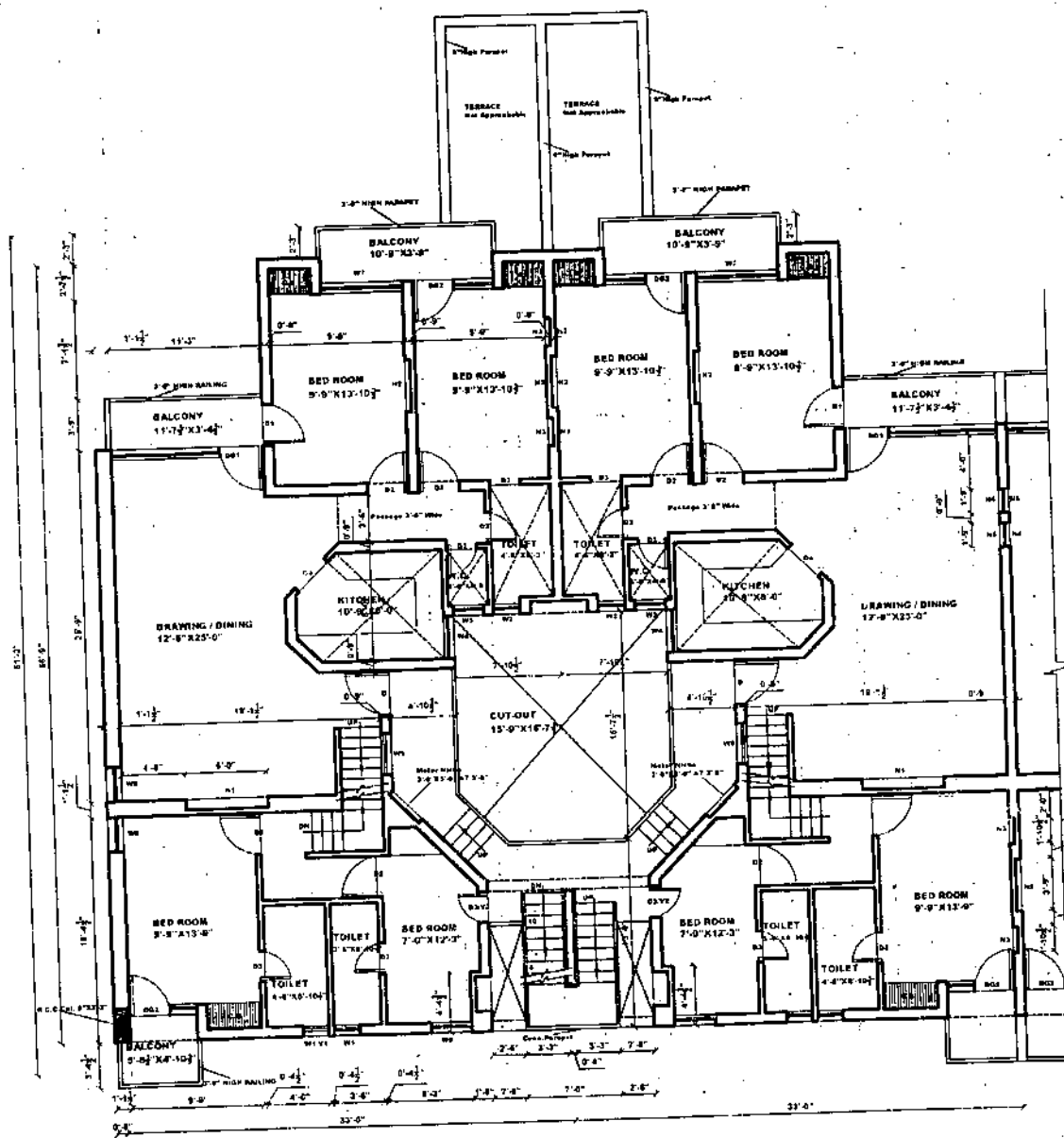

**FIRST FLOOR PLAN**

**NOTE:-**  
 THE PROPOSAL OF ADDITIONAL CONSTRUCTION UNDER CLAUSE A3 OF NEED BASED CHANGES 23-3-2010 IS MARKED ON THE DRGS. BASED ON APPROVED DRG. NO. 10, JOB NO. 111 FOR ANY OTHER DETAIL / NOTES REF. DRG. NO. 10, JOB NO. 111.

Joinery for Future Const.  
 W9 2'-6" x 7'-6" 2'-3"

S.NO.	DESCRIPTION	SIGN.	DATE
REVISIONS			
Civil Engineer.	Chief Architect.	Senior Architect.	
Structure Engineer	Superintending Engineer CHB.	Asstt. Architect. CHB.	
Elect. Engineer.	SCALE: <i>Rajesh</i> DRAWN BY <i>Shashi</i> (SHASHI INDRAM) PLANNING ASSTT.	111 JOB NO.	15 DRG. NO.
Fire Fighting.	<b>STANDARD DESIGN OF NEED BASE CHANGE FOR H.I.G. UPPER FLATS, CAT -1, SECTOR - 39- B &amp; 45- A, CHANDIGARH.</b>		
Ph.Engineer.			



# CHANDIGARH HOUSING BOARD

- Notes:-**
- 1) THIS DRG. IS COMPLEMENTARY TO DRG. NO. \_\_\_\_\_ OF JOB NO. \_\_\_\_\_ AND FORMS PART OF THE SET OF DRGS. ILLUSTRATING THE STANDARD DESIGNS APPLICABLE TO SUCH SITES AND AREAS AS PER INDICATED ON THE RESPECTIVE ZONING PLANS FOR THE CONSTRUCTION OF \_\_\_\_\_ HOUSES CONSTRUCTED BY CHB.
  - 2) THIS DRAWING IS THE PROPERTY OF THE CHB, CHD. AND MUST NOT BE COPIED, ALTERED OR TRACED IN WHOLE OR IN PART WITHOUT THE PERMISSION OF THE BOARD IN WRITING.
  - 3) NO RAIN WATER PIPE, SOIL PIPE, VENTILATING PIPE OR ANY OTHER PLUMBING WORK SHALL BE EXPOSED TO VIEW ON ANY FACE OF THE BUILDING.
  - 4) NO APPLIED DECORATION OF ANY KIND LIKE THE CROSS, SWAS (NA) ETC. SHALL BE PERMITTED ON THE EXTERNAL FACE OF THE BUILDING OR ON THE BOUNDARY WALL.
  - 5) INTERNAL CHANGES MAY BE ALLOWED SUBJECT TO PRIOR APPROVAL OF THE CHD, HOUSING BOARD.
  - 6) NO PROJECTION SHALL BE ALLOWED ON GOVERNMENT LAND OR AS OTHER WISE INDICATED.
  - 7) UNBUILT PORTION OF THE HOUSE SHALL BE COMPLETED BY THE ALLOTTEES IN ACCORDANCE WITH THIS STANDARD DESIGN.
  - 8) THIS STANDARD DESIGN SHEET ILLUSTRATE THE STANDARD DESIGN AND THE MAXIMUM PERMISSIBLE SITE COVERAGE IN RESPECT OF THESE HOUSES.
  - 9) THE COST OF COMMON WALLS SHALL BE SHARED PROPORTIONATELY BY THE RESPECTIVE ALLOTTEES.
  - 10) NO ADVERTISEMENT IN WHAT-SO-EVER FORM KIND OR MANNER, WHETHER THE NAME OF THE PERSON OR A FIRM SHALL BE PERMITTED ON THE FACE OF THE BUILDING OR ON OR ALONG THE BOUNDARY WALL EXCEPT THE NUMBER OF THE PREMISES DISPLAYED IN PAINTED NUMERALS ON SPACE ASSIGNED FOR THE PURPOSES.
  - 11) NO CANTILEVER, CHAJJA OR ARCHITRAVE OR BAND SHALL PROJECT BEYOND THAT AS SHOWN IN THE DRAWING.
  - 12) THE EXTERNAL FACE OF THE BRICK MASONRY OF EXTERNAL WALL SHALL BE FINISHED IN DEEP STRUCK LINE BURKHI, POINTING, PAINTING OF ANY OTHER FINISH SHALL NOT BE PERMITTED ON THE EXTERNAL FACE OF THE WALL, CHAJJA ETC.
  - 13) DESIGN WITH TILES & BRICKS OR APPLIED DECORATION IN PLASTER ETC. SHALL NOT BE PERMITTED ON THE EXTERNAL FACE OF THE BUILDING.
  - 14) NO ELEVATION IN THE EXTERNAL FACEDS SHALL BE ALLOWED.
  - 15) ALL DOORS & WINDOWS SHALL BE IN WOODS SHALL CONFORM TO SIZES AS INDICATED IN THE SCHEDULE OF JOINERY.
  - 16) THE PROPOSED FUTURE ROOM IS A SINGLE STOREY ZONE.
  - 17) BEFORE UNDERTAKING ANY CONSTRUCTION THESE STANDARD DRGS. SHALL GET SANCTIONED FROM THE CHB, THROUGH THE RGO. QUALIFIED ARCHITECT WHO SHALL ALSO SUPERVISE THE CONSTRUCTION.

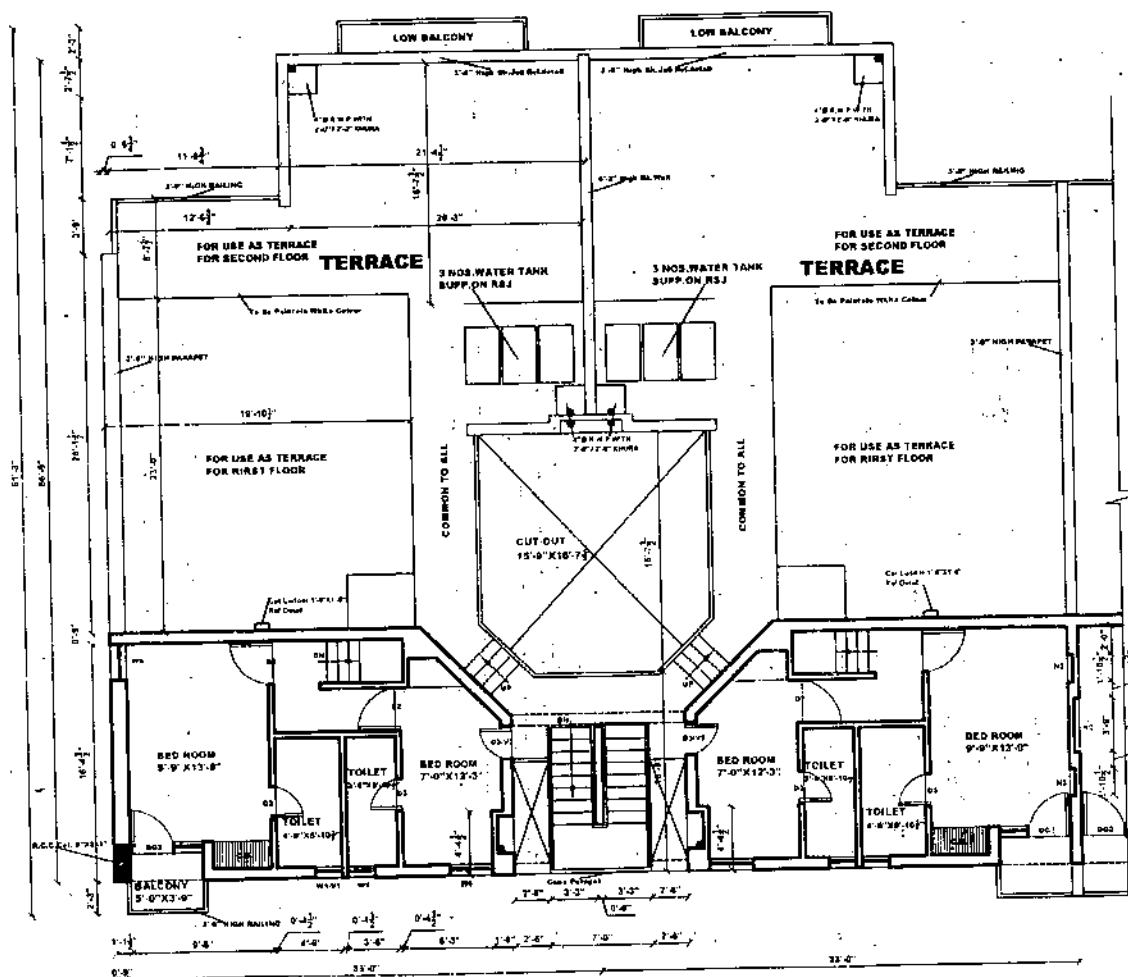

**THIRD FLOOR PLAN**

**NOTE:-**  
 THE PROPOSAL OF ADDITIONAL CONSTRUCTION UNDER CLAUSE A3 OF NEED BASED CHANGES 23-3-2010 IS MARKED ON THE DRGS. BASED ON APPROVED DRG. NO. 11, JOB NO. 111 FOR ANY OTHER DETAIL / NOTES REF. DRG. NO. 11, JOB NO. 111.

Joinery for Future Const.  
 C166  
 W9 2 1/6" x 7 1/6" 2 1/3"

S.NO.	DESCRIPTION	SIGN	DATE
REVISIONS			

Civil Engineer.	Chief Architect.	Senior Architect.	
Structure Engineer.	Superintending Engineer CHB	Asstt. Architect CHB	DATE: 18-12-2010
Elect. Engineer.	(R.Sambhi) DRAWN BY: <i>Rambhi</i> (Shashi Thakur) PLANNING ASSTT. <i>Shashi</i>	111 JOB NO.	17 DRG. NO.
Fire Fighting.	<b>STANDARD DESIGN OF NEED BASE CHANGE FOR H.I.G. UPPER FLATS. CAT -1, SECTOR - 39 - B &amp; 45 - A, CHANDIGARH.</b>		
Pl. Engineer.			



# CHANDIGARH HOUSING BOARD

- Notes:-**
- 1) THIS DPG IS COMPLEMENTARY TO DNG NO. ... OF JOB NO. ... AND FORMS PART OF THE SET OF DPGs, ILLUSTRATING THE STANDARD DESIGN APPLICABLE TO SUCH TYPES AND AREAS AS INDICATED ON THE RESPECTIVE ZONING PLANS FOR THE CONSTRUCTION OF ... HOUSES CONSTRUCTED BY CHB.
  - 2) THIS DRAWING IS THE PROPERTY OF THE CHB AND MUST NOT BE COPIED, ALTERED OR TRACED IN WHOLE OR IN PART WITHOUT THE PERMISSION OF THE BOARD IN WRITING.
  - 3) NO APPLIED DECORATION OF ANY KIND LIKE CHIMNEYS, SWARTHERS ETC. SHALL BE PERMITTED ON THE EXTERNAL FACE OF THE BUILDING OR ON THE BOUNDARY WALL.
  - 4) INTERNAL CHANGES MAY BE ALLOWED SUBJECT TO PRIOR APPROVAL OF THE CHB HOUSING BOARD.
  - 5) NO PROJECTION ON ALL 4 SIDES ON GOVERNMENT LAND OF AN OTHER NATURE INDICATED.
  - 6) UNLESS VARIATION OF THE HOUSE SHALL BE COMPLETED BY THE ALLOTTEE IN ACCORDANCE WITH THIS STANDARD DESIGN.
  - 7) THIS STANDARD DESIGN SHEET (ILLUSTRATING THE STANDARD DESIGN) AND THE MAXIMUM PERMISSIBLE VARIATION THEREIN IN RESPECT OF THESE HOUSES.
  - 8) THE THICKNESS OF COMMON WALLS SHALL BE THICKER PROPORTIONATELY BY THE RESPECTIVE ALLOTTEES.
  - 9) NO ADDED WEIGHTS IN ANY FORM OR KIND SHALL BE PERMITTED ON THE ROOFING OR ON OR ALONG THE BOUNDARY WALL EXCEPT THE WEIGHTS OF THE FURNITURE DISPLAYED IN PICTURED MATERIALS ON EXACT AREA UNDER THE PURPOSE.
  - 10) NO PART OF THE WALL OR ARCHITECTURE ON BOUNDARY WALL SHALL PROJECT BEYOND THAT AS SHOWN ON THIS DRAWING.
  - 11) THE EXTERNAL FACE OF THE ROOF WATERWAY OR EXTERNAL WALL SHALL BE FINISHED IN DEEP STRUCK LINE SURROUNDING JOINTS PAINTING OF AN OTHER FINISH SHALL NOT BE PERMITTED ON THE EXTERNAL FACE OF THE WALL, ROOF, ETC.
  - 12) DESIGN WITH TILES & BRICKS IN APPLIED DECORATION IN PLASTER ITS SHALL NOT BE PERMITTED OR TILES & BRICKS SHALL BE PERMITTED.
  - 13) NO VARIATION IN THE EXTERNAL WALLS SHALL BE ALLOWED.
  - 14) ALL WINDOWS & DOORS SHALL BE FINISHED WITH ANOTHER FINISH AS INDICATED IN THE DRAWING OR OTHERWISE.
  - 15) THE FLOORING OF FUTURE ROOMS SHALL BE IN ACCORDANCE WITH THE ZONE.
  - 16) BEFORE UNDERTAKING ANY CONSTRUCTION WORKS STAKEHOLDERS SHALL NOT BE CONTACTED FROM THE CHB THROUGH THE CHB OR QUALIFIED ARCHITECT WHO SHALL ALSO SUPERVISE THE CONSTRUCTION.

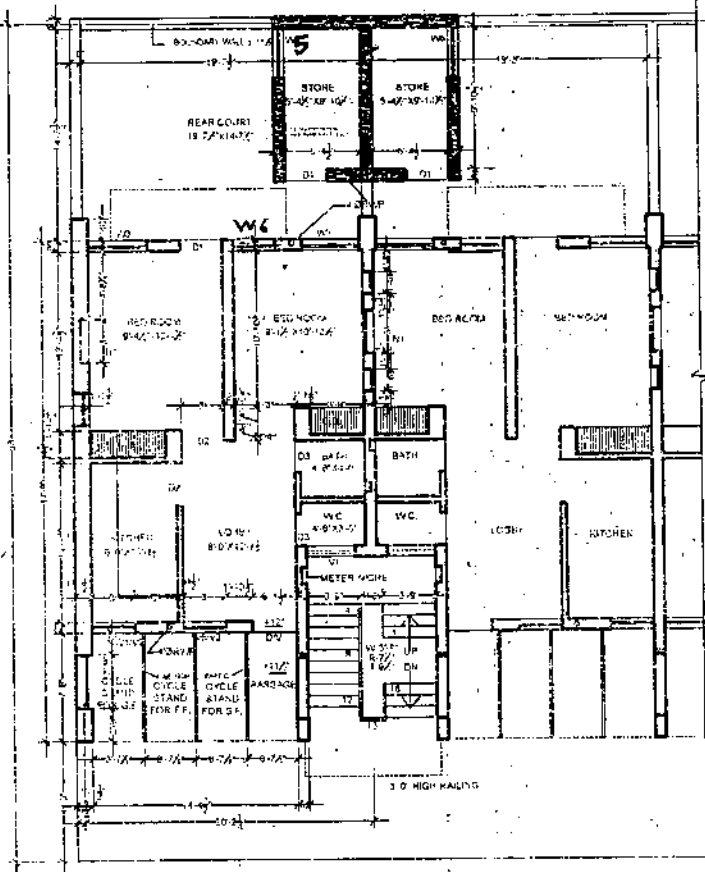

GROUND FLOOR PLAN

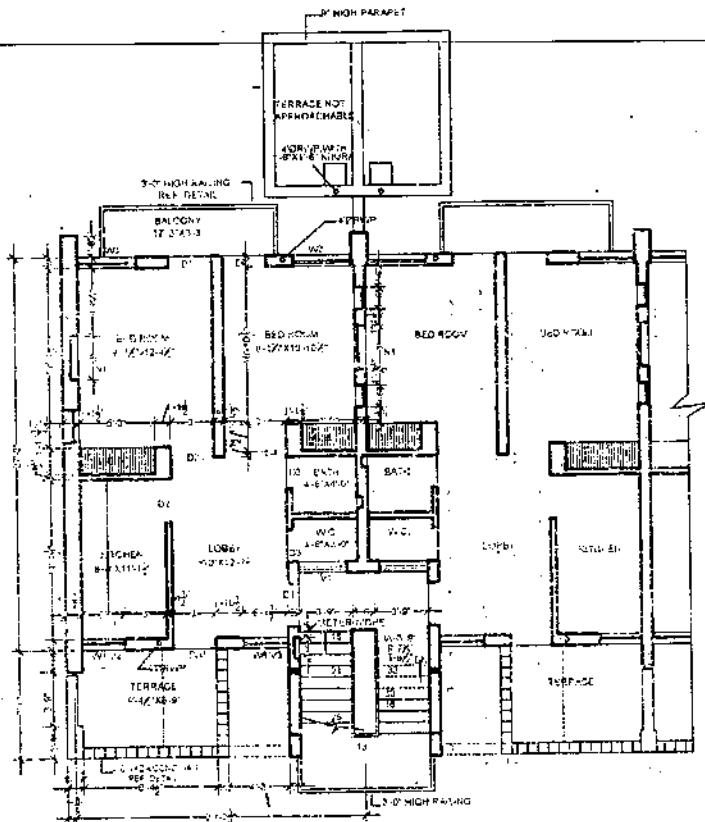

FIRST FLOOR PLAN

Joinery of future Const.

- CILL
- D1 3'-0" x 6'-9" -
  - WS 3'-0" x 4'-6" - 2'-9"
  - V3 3'-0" x 1'-6" + 7'-0"
  - W4 2'-6" x 4'-6" + 2'-3"

NOTE:-  
THE PROPOSAL OF ADDITIONAL CONSTRUCTION UNDER CLAUSE A3 OF NEED BASED CHANGES 23-3-2010 IS MARKED ON THE DPGs. BASED ON APPROVED DRG. NO. 3 JOB NO. 103 FOR ANY OTHER DETAIL / NOTES REF. DRG. NO. 3 JOB NO. 103

S.NO.	DESCRIPTION	SIGN.	DATE
REVISIONS			
	Chief Architect.	Senior Architect.	
Civil Engineer	Superintending Engineer CHB.	Asst. Architect CHB.	
Structure Engineer	SCALE	DATE - 19.12.2014	
Elect. Engineer.	SH. B. SANGAR DRAWN BY	103 JOB NO.	15 DPG NO.
Fire Fighting	PLANNING ASSTT K. J. SINGH		
Ph Engineer	STANDARD DESIGN OF NEED BASED CHANGES FOR M.I.G. FLATS SEC. 45-A&39-B CHANDIGARH. (U.T.)		

# CHANDIGARH HOUSING BOARD

- Notes:-**
- 1) THIS DRAWING IS COMPLETED TO DRG NO. \_\_\_\_\_ OF JOB NO. \_\_\_\_\_ AND FORMS PART OF THE SET OF DRAWINGS ILLUSTRATING THE STANDARD DESIGN APPLICABLE TO EACH SITE AND AREA AS PER INDICATED ON THE RESPECTIVE ZONING PLANS FOR THE CONSTRUCTION OF \_\_\_\_\_ HOUSES CONSTRUCTED BY CHB.
  - 2) THIS DRAWING IS THE PROPERTY OF THE CHB AND MUST NOT BE COPIED, ALTERED OR TRACED IN WHOLE OR IN PART WITHOUT THE PERMISSION OF THE BOARD IN WRITING.
  - 3) NO RAIN WATER PIPE, VENTILATING PIPE OR ANY OTHER PLUMBING WORK SHALL BE EXPOSED TO VIEW ON ANY FACE OF THE BUILDING.
  - 4) NO APPLIED DECORATION OF ANY SORT LIKE THE CORNICE, BRACKET, ETC. SHALL BE PERMITTED ON THE EXTERNAL FACE OF THE BUILDING OR ON THE BOUNDARY WALL.
  - 5) INTERNAL CORNICES MAY BE ALLOWED SUBJECT TO PRIOR APPROVAL OF THE CHB HOUSING BOARD.
  - 6) NO PROJECTION SHALL BE ALLOWED ON GOVERNMENT LAND OR AS OTHERWISE INDICATED.
  - 7) UNWELT PORTION OF THE HOUSE SHALL BE COMPLETED BY THE ALLOTTEE IN ACCORDANCE WITH THIS STANDARD DESIGN.
  - 8) THIS STANDARD DESIGN SHEET ILLUSTRATES THE STANDARD DESIGN AND THE MAXIMUM PERMISSIBLE SITE COVER FOR THE HOUSE.
  - 9) THE COST OF COMMON WALLS SHALL BE SHARED PROPORTIONATELY BY THE RESPECTIVE ALLOTTEES.
  - 10) NO ADVERTISEMENT IN WHAT SO EVER FORM OR MANNER WHETHER THE NAME OF THE PERSON OR A FIRM SHALL BE PERMITTED ON THE FACE OF THE BUILDING OR ON OR ALONG THE BOUNDARY WALL EXCEPT THE NUMBER OF THE FURNISH QUALITY IN PAINTED NUMBERS ON SPACE RESERVED FOR THE PURPOSE.
  - 11) NO CANTILEVER CHAJJA OR ARCHITECTURE OR BAND SHALL PROJECT BEYOND THAT AS SHOWN IN THE DRAWING.
  - 12) THE EXTERNAL FACE OF THE BRICK MASONRY OF EXTERNAL WALL SHALL BE FINISHED IN DEEP STRUCK LINE BUSHING JOINTS AND FINISH OF ANY OTHER FINISH SHALL NOT BE PERMITTED ON THE EXTERNAL FACE OF THE WALL, CHAJJA, ETC.
  - 13) DESIGN WITH TILES & BATHS OR OTHER DECORATION IN PLASTER ETC. SHALL NOT BE PERMITTED ON THE EXTERNAL FACE OF THE BUILDING.
  - 14) ALL DOORS & WINDOWS SHALL BE IN WOODS SHALL CONFORM TO SIZES AS INDICATED IN THE SCHEDULES OF COMMON.
  - 15) THE PROPOSED FUTURE ROOM IS A SINGLE SUMMIT ZONE.
  - 16) BEFORE UNDERTAKING ANY CONSTRUCTION THEER STANDARD DETAILED SHALL NOT BE OBTAINED FROM THE CHB THROUGH THE REGD. QUALIFIED ARCHITECT WHO SHALL ALSO SUPERVISE THE CONSTRUCTION.

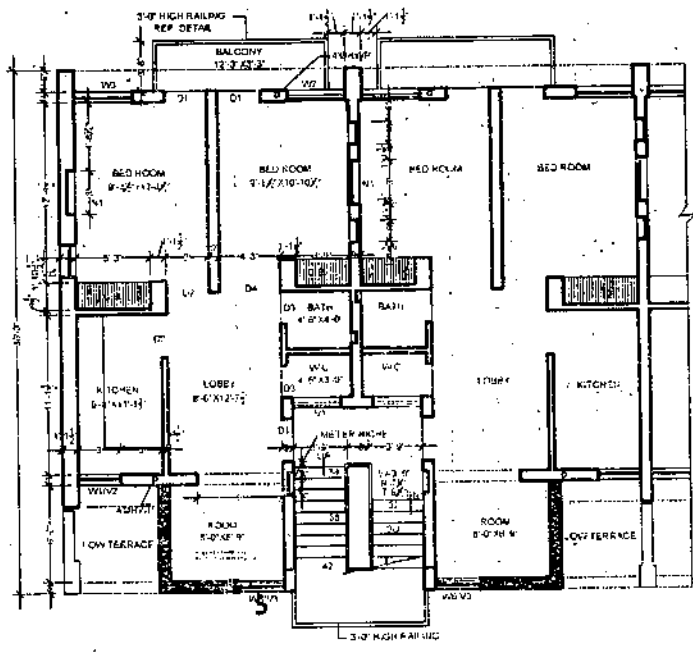

SECOND FLOOR PLAN

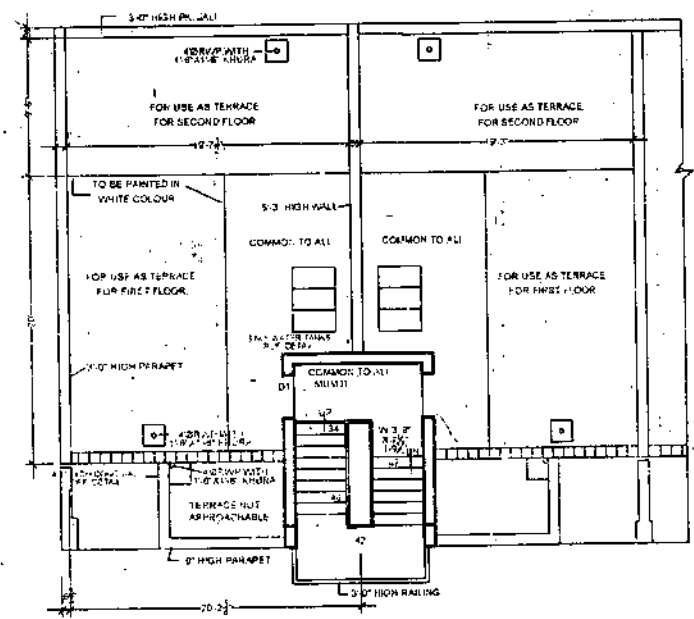

TERRACE FLOOR PLAN

**NOTE:-**  
 THE PROPOSAL OF ADDITIONAL CONSTRUCTION UNDER CLAUSE A3 OF NEED BASED CHANGES 23-3-2010 IS MARKED ON THE DRGS BASED ON APPROVED DRG. NO. 4 JOB NO. 103 FOR ANY OTHER DETAIL / NOTES REF. DRG. NO. 4 JOB NO. 103

*Joinery of future Const.*

S.NO.	DESCRIPTION	SIGN.	DATE
D1	3'-0" x 6'-9"	-	CHB
W5	3'-0" x 4'-0"	2'-9"	
V3	3'-0" x 1'-5"	7'-8"	
W6	2'-6" x 4'-6"	2'-3"	

S.NO.	DESCRIPTION	SIGN.	DATE
REVISIONS			

Civil Engineer	Chief Architect	Senior Architect
Structure Engineer	Superintending Engineer CHB	Asstt. Architect. CHB
Elect. Engineer	SCALE: <u>8mm</u>	DATE: 18-12-2014
Fire Fighting	SHASHI SANGAL DRAWN BY <u>Shashi</u>	103 JOB NO. 16 DRG NO.
Ph. Engineer	PLANNING ASSIST	
STANDARD DESIGN OF NEED BASED CHANGES FOR M.I.G. FLATS SEC 45-A&39-R CHANDIGARH. (U.T.)		