

CHANDIGARH  
HOUSING  
BOARD

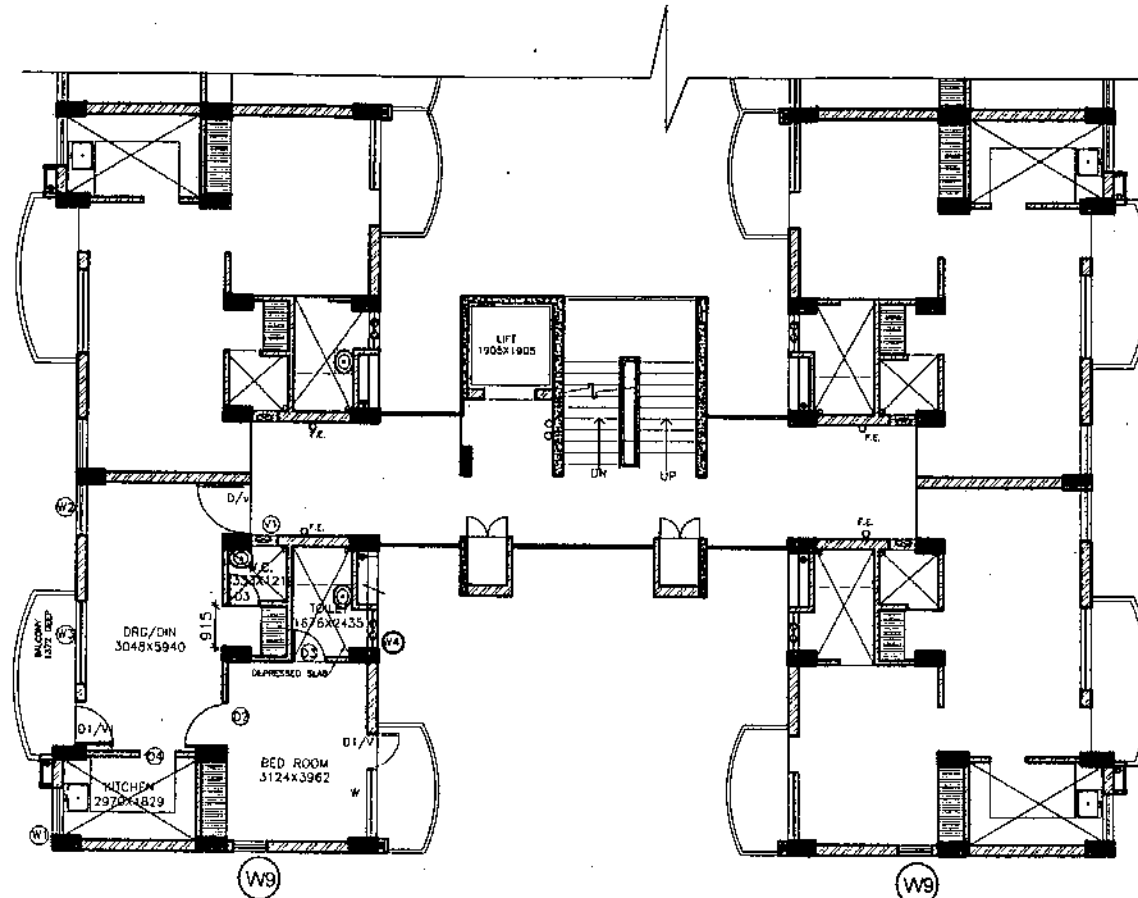

**TYPICAL FLOOR PLAN**

**NOTE:-**

1. THE PROPOSAL OF ADDITIONAL WINDOW OF 760 MM. (2'-6") WIDTH HAVING CILL LVL. 685 MM. (2'-3"), IN END WALL WITH LINTEL LVL SAME AS OTHER WINDOWS OF D.U. ALLOWED UNDER CLAUSE A7 OF NEED BASED CHANGES 7-7-2015 IS MARKED ON THE DRGS. BASED ON APPROVED DRG. NO. 7, JOB NO. 206.
2. FOR ANY OTHER DETAIL / NOTES REF. DRG. NO. 7, JOB NO. 206.
3. IF REQUIRED BY THE ALLOTTEE TO ADD ANY ADDITIONAL WINDOW IN THE END WALL OF D.U. AS PER CLAUSE A7 THEN IT SHOULD BE ADDED AT THE LOCATION SHOWN AT W9
4. THE LOCATION, SIZE, CILL LVL. & LINTEL LVL. OF WINDOW SHOWN IN END WALL OF CORNER UNIT IS APPLICABLE OF ALL D.U. I.E. G.F. AND UPPER FLOORS SO THAT THE WINDOWS OF ALL FLOORS ARE VISIBLE IN SAME LINE IN ELEVATION.

S.NO.	DESCRIPTION	SIGN.	DATE
-------	-------------	-------	------

REVISIONS

CHIEF ARCHITECT

*[Signature]*  
ARCHITECT 11/09/15

*[Signature]*  
ASSTT. ARCHITECT

SCALE :

DATE - 10-9-2015

DRAWN BY *[Signature]*

206

21

PLANNING ASSTT.

JOB NO.

DRG NO.

TYPICAL FLOOR PLAN  
ONE BED ROOM CATEGORY FLATS  
SECTOR 63  
CHANDIGARH (U.T.)

CHANDIGARH  
HOUSING  
BOARD

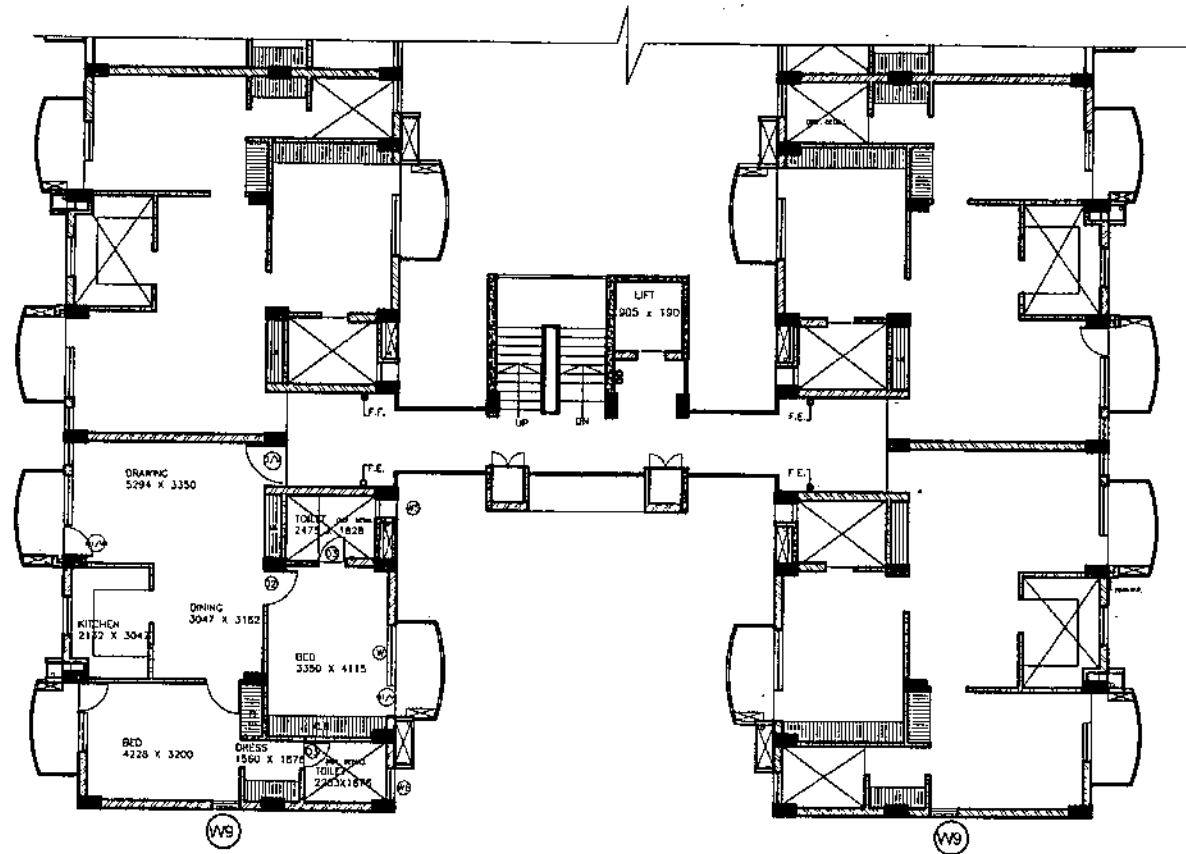

TYPICAL FLOOR PLAN

NOTE:-

1. THE PROPOSAL OF ADDITIONAL WINDOW OF 760 MM (2'-6") WIDTH HAVING CILL LVL. 885 MM. (2'-3") IN END WALL WITH LINTEL LVL. SAME AS OTHER WINDOWS OF D.U. ALLOWED UNDER CLAUSE A7 OF NEED BASED CHANGES 7-7-2015 IS MARKED ON THE DRGS. BASED ON APPROVED DRG. NO. 15, JOB NO. 204.
2. FOR ANY OTHER DETAIL / NOTES REF. DRG. NO. 15, JOB NO. 204.
3. IF REQUIRED BY THE ALLOTTEE TO ADD ANY ADDITIONAL WINDOW IN THE END WALL OF D.U. AS PER CLAUSE A7 THEN IT SHOULD BE ADDED AT THE LOCATION SHOWN AT W9.
4. THE LOCATION, SIZE, CILL LVL. & LINTEL LVL. OF WINDOW SHOWN IN END WALL OF CORNER UNIT IS APPLICABLE OF ALL D.U. I.E. G.F. AND UPPER FLOORS SO THAT THE WINDOWS OF ALL FLOORS ARE VISIBLE IN SAME LINE IN ELEVATION.

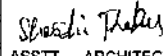
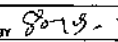
S.NO.	DESCRIPTION	SIGN.	DATE
REVISIONS			
CHIEF ARCHITECT			
 ARCHITECT 11/09/15		 ASSTT. ARCHITECT	
SCALE:		DATE: 10-9-2015	
DRAWN BY: 		204	36
PLANNING ASSTT.		JOB NO.	DRG. NO.
TYPICAL FLOOR PLAN			
TWO BED ROOM CATEGORY FLATS			
SECTOR 63			
CHANDIGARH (U.T.)			

CHANDIGARH  
HOUSING  
BOARD

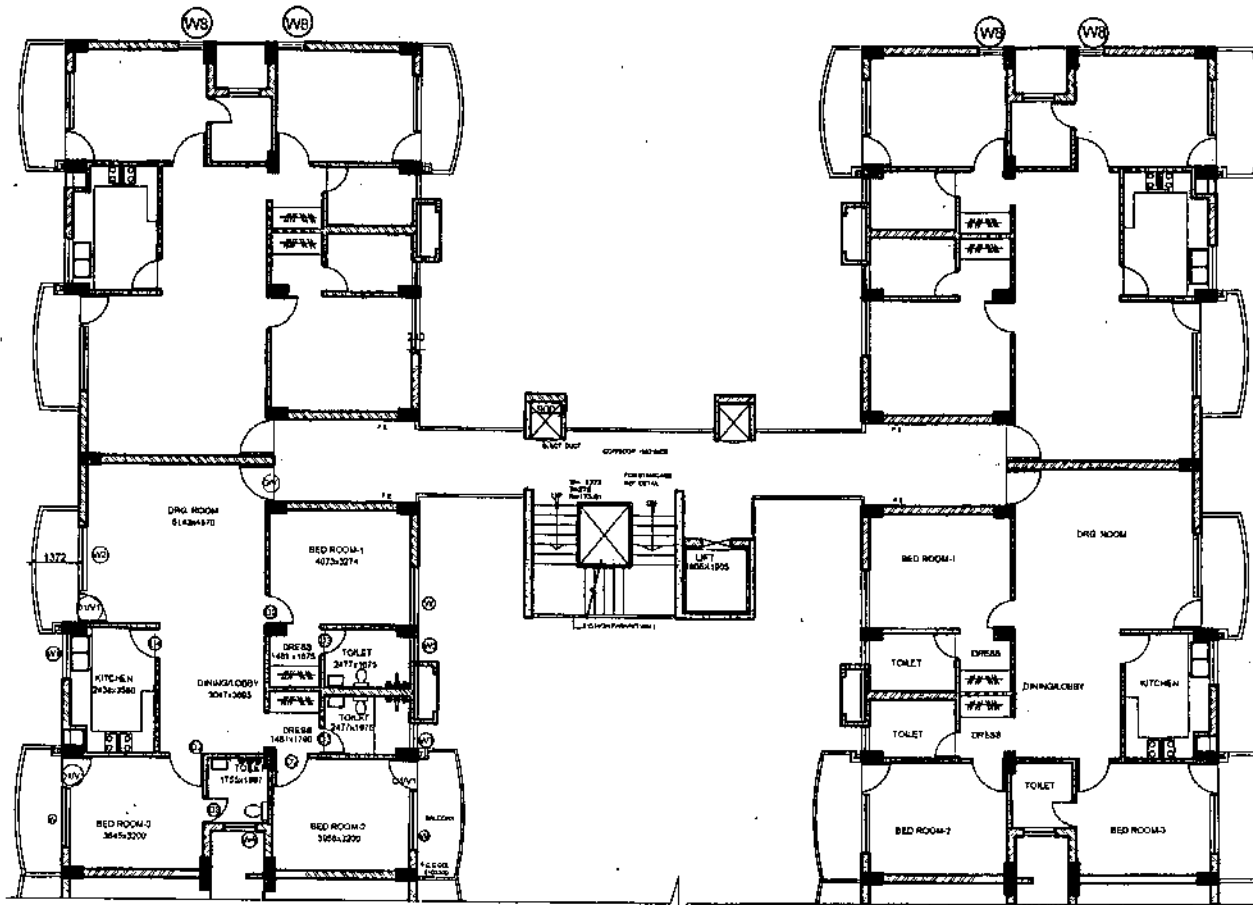

TYPICAL FLOOR PLAN

NOTE:-

1. THE PROPOSAL OF ADDITIONAL WINDOW OF 760 MM. (2'-8") WIDTH HAVING CILL LVL. 685 MM. (2'-3") IN END WALL WITH LINTEL LVL. SAME AS OTHER WINDOWS OF D.U. ALLOWED UNDER CLAUSE A7 OF NEED BASED CHANGES 7-7-2015 IS MARKED ON THE DRGS. BASED ON APPROVED DRG. NO. 15, JOB NO. 205.
2. FOR ANY OTHER DETAIL / NOTES REF. DRG. NO. 15, JOB NO. 205.
3. IF REQUIRED BY THE ALLOTTEE TO ADD ANY ADDITIONAL WINDOW IN THE END WALL OF D.U. AS PER CLAUSE A7 THEN IT SHOULD BE ADDED AT THE LOCATION SHOWN AT W8.
4. THE LOCATION, SIZE, CILL LVL. & LINTEL LVL. OF WINDOW SHOWN IN END WALL OF CORNER UNIT IS APPLICABLE OF ALL D.U. I.E. G.F. AND UPPER FLOORS SO THAT THE WINDOWS OF ALL FLOORS ARE VISIBLE IN SAME LINE IN ELEVATION.

S.NO.	DESCRIPTION	SIGN.	DATE
-------	-------------	-------	------

REVISIONS

CHIEF ARCHITECT

  
 ARCHITECT 11/09/15

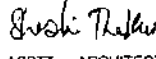
  
 ASST. ARCHITECT

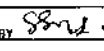
SCALE:	DATE: 10-9-2015	
DRAWN BY: 	205 JOB NO.	34 DRG. NO.

TYPICAL FLOOR PLAN  
 THREE BED ROOM CATEGORY FLATS  
 SECTOR 63  
 CHANDIGARH (U.T.)