

CHANDIGARH HOUSING BOARD

- Notes:-**
- 1) THIS DRAWING IS THE PROPERTY OF THE CHB, CHD, AND MUST NOT BE COPIED, ALTERED OR TRACED IN WHOLE OR IN PART WITHOUT THE PERMISSION OF THE BOARD IN WRITING.
 - 2) NO RAIN WATER PIPE, SOIL PIPE, VENTILATING PIPE OR ANY OTHER PLUMBING WORK SHALL BE EXPOSED TO VIEW ON ANY FACE OF THE BUILDING.
 - 3) NO APPLIED DECORATION OF ANY SORT LIKE THE CROSS, SWASTIKA ETC. SHALL BE PERMITTED ON THE EXTERNAL FACE OF THE BUILDING OR ON THE BOUNDARY WALL.
 - 4) THE COST OF COMMON WALLS SHALL BE SHARED PROPORTIONATELY BY THE RESPECTIVE ALLOTTEES.
 - 5) NO ADVERTISEMENT IN WHAT-SO-EVER FORM, KIND OR MANNER, WHETHER THE NAME OF THE PERSON OR A FIRM SHALL BE PERMITTED ON THE FACE OF THE BUILDING OR ON OR ALONG THE BOUNDARY WALL EXCEPT THE NUMBER OF THE PREMISES DISPLAYED IN PAINTED NUMERALS ON SPACE ASSIGNED FOR THE PURPOSES.
 - 6) FOR ANY OTHER DETAIL / NOTES REF. DRG. NO. 4, JOB NO. 165.
 - 7) ADDITIONAL CONSTRUCTION HAS BEEN SHOWN HAS HATCHED.

Joinery Detail For Future Construction:-

Type	Size	Cill
DIV	3'-4 1/2" X Up To Roof Lvl.	
W1	3'-0" X Up To R.Lvl.	2'-3"
W3	2'-6" X Up To R.Lvl.	2'-3"

S.NO.	DESCRIPTION	SIGN.	DATE
REVISIONS			
Architect. CHB.		Asstt. Architect. CHB.	
SCALE :		DATE :- 12-02-2015	
(R.Sambhi) DRAWN BY		165 JOB NO.	10 DRG. NO.
CHECKED BY			

**STANDARD DESIGN OF NEED BASE
CHANGE FOR E. W. S. HOUSING
SCHEME IN SECTOR - 52,
CHANDIGARH.**

1. THIS DRAWING IS THE PROPERTY OF THE CHB, CHD, AND MUST NOT BE COPIED, ALTERED OR TRACED IN WHOLE OR IN PART WITHOUT THE PERMISSION OF THE BOARD IN WRITING.
2. ANY WORK DONE BY THE CONTRACTOR IN THE VENTILATION OR OTHER PLUMBING WORK SHALL BE EXPOSED TO VIEW ON ANY FACE OF THE BUILDING.
3. NO APPLIED DECORATION OF ANY SORT LIKE THE CROSS, SWASTIKA ETC. SHALL BE PERMITTED ON THE FACE OF THE BUILDING OR ON ANY FACE OF THE COMMON WALLS.
4. THE COST OF COMMON WALLS SHALL BE SHARED PROPORTIONATELY BY THE RESPECTIVE ALLOTTEES.
5. NO ADVERTISING IN ANY WHAT-SO-EVER FORM, KIND OR MANNER, WHETHER THE NAME OF THE PERSON OR A FIRM SHALL BE PERMITTED ON THE FACE OF THE BUILDING OR ON OR ALONG THE BOUNDARY WALL EXCEPT THE NUMBER OF THE PREMISES DISPLAYED IN PAINTED NUMERALS ON SPACE ASSIGNED FOR THE PURPOSES.
6. FOR ANY OTHER DETAIL, NOTES REFER TO DRAWING NO. CHB/CHD/165.
7. ADDITIONAL CONSTRUCTION HAS BEEN SHOWN HAS HATCHED.

Type	Size	Cill
DIV	3'-4" XUp To Roof Lvl.	
W1	3'-0" XUp To R.Lvl.	2'-3"
W3	2'-6" XUp To R.Lvl	2'-3"

CHECKED BY	JOB NO.	DRG. NO.
------------	---------	----------

**STANDARD DESIGN OF NEED BASE
CHANGE FOR E. W. S. HOUSING
SCHEME IN SECTOR - 52,
CHANDIGARH.**

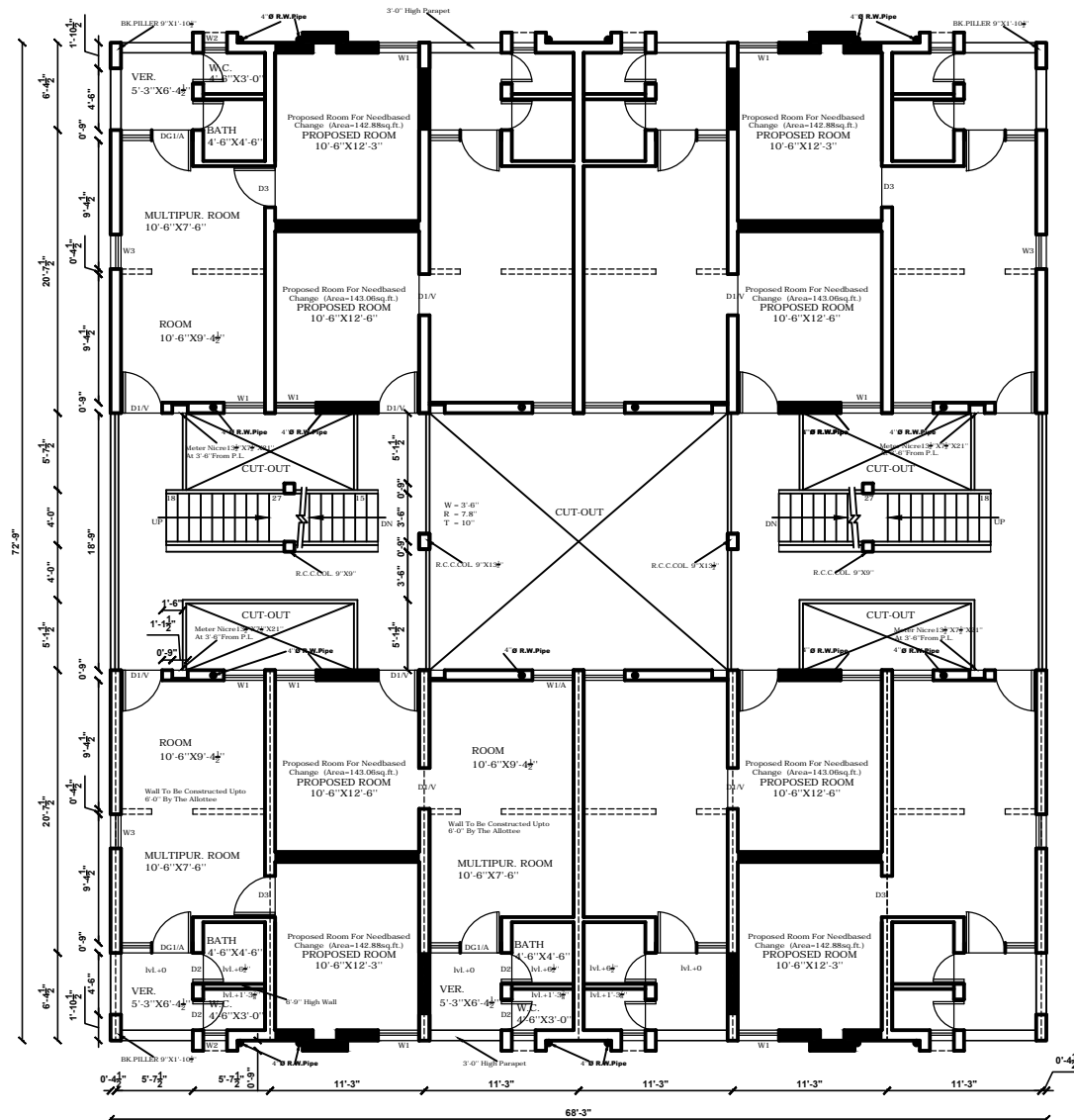

FIRST FLOOR PLAN

Copyright CHB

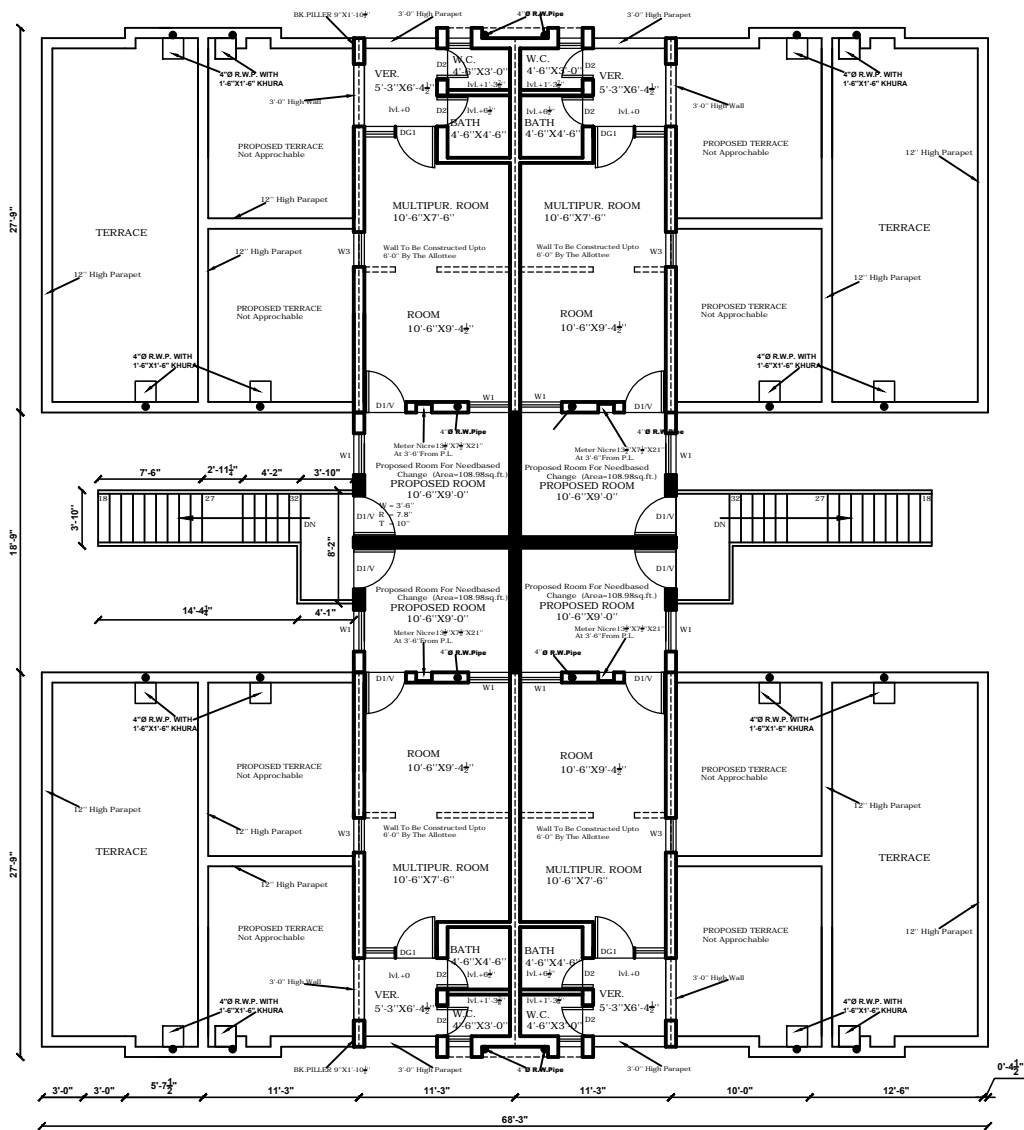

SECOND FLOOR PLAN

Copyright CHB

CHANDIGARH HOUSING BOARD

- Notes:-**
- 1) THIS DRAWING IS THE PROPERTY OF THE CHB, CHD, AND MUST NOT BE COPIED, ALTERED OR TRACED IN WHOLE OR IN PART WITHOUT THE PERMISSION OF THE BOARD IN WRITING.
 - 2) NO RAIN WATER PIPE, SOIL PIPE, VENTILATING PIPE OR ANY OTHER PLUMBING WORK SHALL BE EXPOSED TO VIEW ON ANY FACE OF THE BUILDING.
 - 3) NO APPLIED DECORATION OF ANY SORT LIKE THE CROSS, SWASTIKA ETC. SHALL BE PERMITTED ON THE EXTERNAL FACE OF THE BUILDING OR ON THE BOUNDARY WALL.
 - 4) THE COST OF COMMON WALLS SHALL BE SHARED PROPORTIONATELY BY THE RESPECTIVE ALLOTTEES.
 - 5) NO ADVERTISEMENT IN WHAT-SO-EVER FORM, KIND OR MANNER, WHETHER THE NAME OF THE PERSON OR A FIRM SHALL BE PERMITTED ON THE FACE OF THE BUILDING OR ON OR ALONG THE BOUNDARY WALL EXCEPT THE NUMBER OF THE PREMISES DISPLAYED IN PAINTED NUMERALS ON SPACE ASSIGNED FOR THE PURPOSES.
 - 6) FOR ANY OTHER DETAIL / NOTES REF. DRG. NO. 6, JOB NO. 165.
 - 7) ADDITIONAL CONSTRUCTION HAS BEEN SHOWN HAS HATCHED.

Joinery Detail For Future Construction:-

Type	Size	Cill
D1/V	3'-4 1/2" X Up To Roof Lvl.	
W1	3'-0" X Up To R.L.Vl.	2'-3"
W3	2'-6" X Up To R.L.Vl.	2'-3"

S.NO.	DESCRIPTION	SIGN.	DATE
REVISIONS			
Architect. CHB.		Asstt. Architect. CHB.	
SCALE :		DATE :- 12-02-2015	
(R.Sambhi) DRAWN BY		165 JOB NO.	12 DRG. NO.
CHECKED BY			

STANDARD DESIGN OF NEED BASE
CHANGE FOR E. W. S. HOUSING
SCHEME IN SECTOR - 52,
CHANDIGARH.

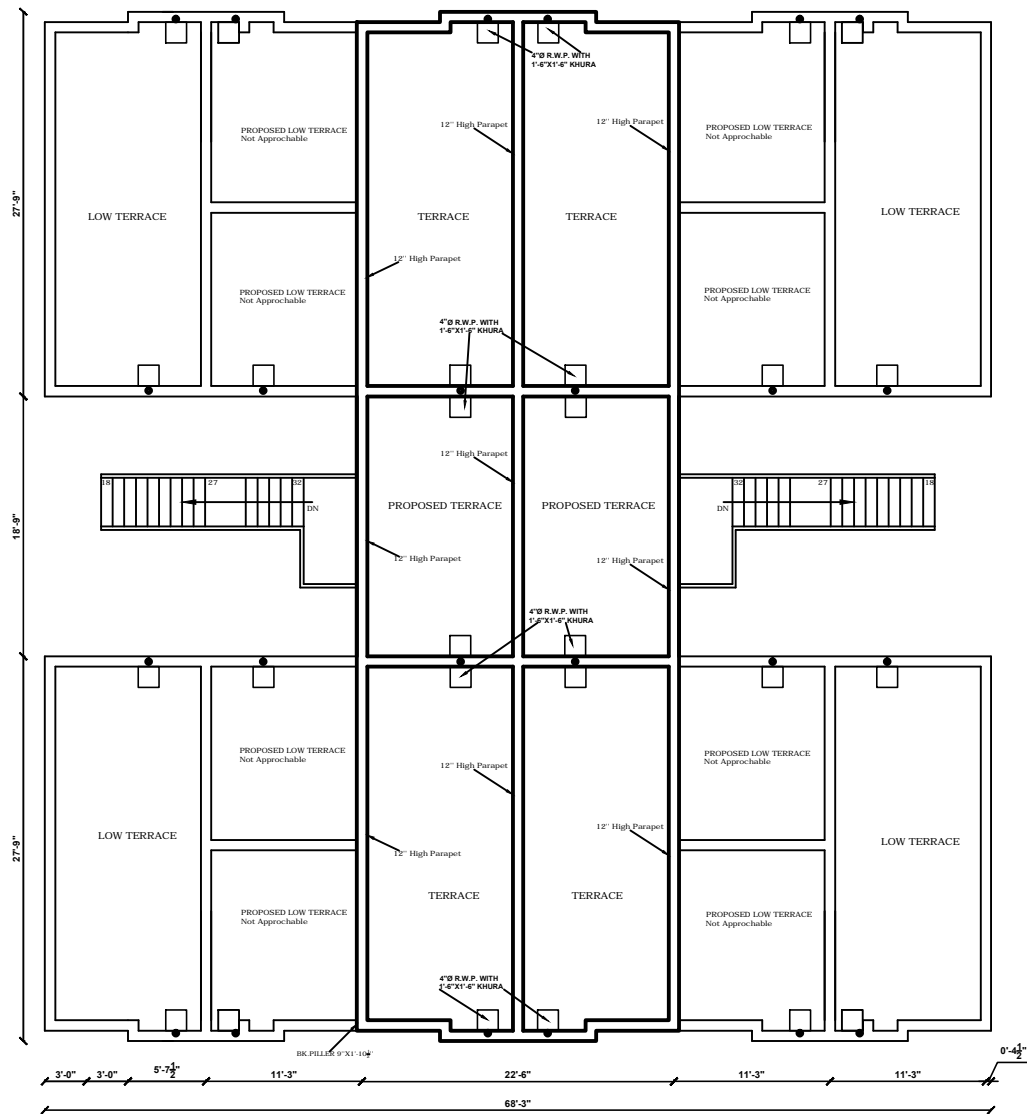

TERRACE FLOOR PLAN

Copyright CHB

CHANDIGARH
HOUSING
BOARD

- Notes:-**
- 1) THIS DRAWING IS THE PROPERTY OF THE CHB, CHD, AND MUST NOT BE COPIED, ALTERED OR TRACED IN WHOLE OR IN PART WITHOUT THE PERMISSION OF THE BOARD IN WRITING.
 - 2) NO RAIN WATER PIPE, SOIL PIPE, VENTILATING PIPE OR ANY OTHER PLUMBING WORK SHALL BE EXPOSED TO VIEW ON ANY FACE OF THE BUILDING.
 - 3) NO APPLIED DECORATION OF ANY SORT LIKE THE CROSS, SWASTIKA ETC. SHALL BE PERMITTED ON THE EXTERNAL FACE OF THE BUILDING OR ON THE BOUNDARY WALL.
 - 4) THE COST OF COMMON WALLS SHALL BE SHARED PROPORTIONATELY BY THE RESPECTIVE ALLOTTEES.
 - 5) NO ADVERTISEMENT IN WHAT-SO-EVER FORM, KIND OR MANNER, WHETHER THE NAME OF THE PERSON OR A FIRM SHALL BE PERMITTED ON THE FACE OF THE BUILDING OR ON OR ALONG THE BOUNDARY WALL EXCEPT THE NUMBER OF THE PREMISES DISPLAYED IN PAINTED NUMERALS ON SPACE ASSIGNED FOR THE PURPOSES.
 - 6) FOR ANY OTHER DETAIL / NOTES REF. DRG. NO. 0, JOB NO. 165.
 - 7) ADDITIONAL CONSTRUCTION HAS BEEN SHOWN HAS HATCHED.

S.NO.	DESCRIPTION	SIGN.	DATE
REVISIONS			
Architect. CHB.		Asstt. Architect. CHB.	
SCALE :		DATE :- 12-02-2015	
(R.Sambhi) DRAWN BY		165 JOB NO.	13 DRG. NO.
CHECKED BY			

STANDARD DESIGN OF NEED BASE
CHANGE FOR E. W. S. HOUSING
SCHEME IN SECTOR - 52,
CHANDIGARH.