

GROUND FLOOR PLAN

CHANDIGARH HOUSING BOARD

- Notes:-**
1. THIS DRAWING IS THE PROPERTY OF THE CHB, CHD, AND MUST NOT BE COPIED, ALTERED OR TRACED IN WHOLE OR IN PART WITHOUT THE PERMISSION OF THE BOARD IN WRITING.
 2. NO RAIN WATER PIPE, SOIL PIPE, VENTILATING PIPE OR ANY OTHER PLUMBING WORK SHALL BE EXPOSED TO VIEW ON ANY FACE OF THE BUILDING.
 3. NO APPLIED DECORATION OF ANY SORT LIKE THE CROSS, SWASTIKA ETC. SHALL BE PERMITTED ON THE EXTERNAL FACE OF THE BUILDING OR ON THE BOUNDARY WALL.
 4. THE COST OF COMMON WALLS SHALL BE SHARED PROPORTIONATELY BY THE RESPECTIVE ALLOTTEES.
 5. NO ADVERTISEMENT IN WHAT SO EVER FORM, KIND OR MANNER WHETHER THE NAME OF THE PERSON OR A FIRM SHALL BE PERMITTED ON THE FACE OF THE BUILDING OR ON OR ALONG THE BOUNDARY WALL EXCEPT THE NUMBER OF THE PREMISES DISPLAYED IN PAINTED NUMERALS ON SPACE ASSIGNED FOR THE PURPOSES.
 6. FOR ANY OTHER DETAIL / NOTES REF. DRG. NO. 1 JOB NO. 2110
 7. ADDITIONAL CONSTRUCTION HAS BEEN SHOWN HAS HATCHED

JOINERY OF FUTURE CONSTRUCTION

Type	Size	Cill
W	2'-6" X 4'-0"	2'-9"
D1	3'-0" X 6'-9"	-
D2	3'-0" X 6'-9"	-
W1	1'-10 1/2" X 4'-0"	2'-9"

Architect. CHB.	Asstt. Architect. CHB.
SCALE :	DATE :-
(Vijay Guleria) DRAWN BY	2110 JOB NO.
CHECKED BY:	9 DRG. NO.

STANDARD DESIGN OF
NEED BASED CHANGES FOR
E.W.S. & L.I.G. HOUSE
SECTOR 29-B & 40-C
CHANDIGARH
GROUND FLOOR PLAN

Copyright CHB

CHANDIGARH HOUSING BOARD

Notes:-

- THIS DRAWING IS THE PROPERTY OF THE CHB, CHD, AND MUST NOT BE COPIED, ALTERED OR TRACED IN WHOLE OR IN PART WITHOUT THE PERMISSION OF THE BOARD IN WRITING.
- NO RAIN WATER PIPE, SOIL PIPE, VENTILATING PIPE OR ANY OTHER PLUMBING WORK SHALL BE EXPOSED TO VIEW ON ANY FACE OF THE BUILDING.
- NO APPLIED DECORATION OF ANY SORT LIKE THE CROSS, SWASTIKA ETC. SHALL BE PERMITTED ON THE EXTERNAL FACE OF THE BUILDING OR ON THE BOUNDARY WALL.
- THE COST OF COMMON WALLS SHALL BE SHARED PROPORTIONATELY BY THE RESPECTIVE ALLOTTEES.
- NO ADVERTISEMENT IN WHAT-SO-EVER FORM, KIND OR MANNER, WHETHER THE NAME OF THE PERSON OR A FIRM SHALL BE PERMITTED ON THE FACE OF THE BUILDING OR ON OR ALONG THE BOUNDARY WALL EXCEPT THE NUMBER OF THE PREMISES DISPLAYED IN PAINTED NUMERALS ON SPACE ASSIGNED FOR THE PURPOSES.
- FOR ANY OTHER DETAIL / NOTES REF. DRG. NO. 2 JOB NO. 2110
- ADDITIONAL CONSTRUCTION HAS BEEN SHOWN AS HATCHED

JOINERY OF FUTURE CONSTRUCTION

Type	Size	Cill
W	2'-6" X 4'-0"	2'-9"
D1	3'-0" X 6'-9"	-
D2	3'-0" X 6'-9"	-
W1	1'-10 1/2" X 4'-0"	2'-9"

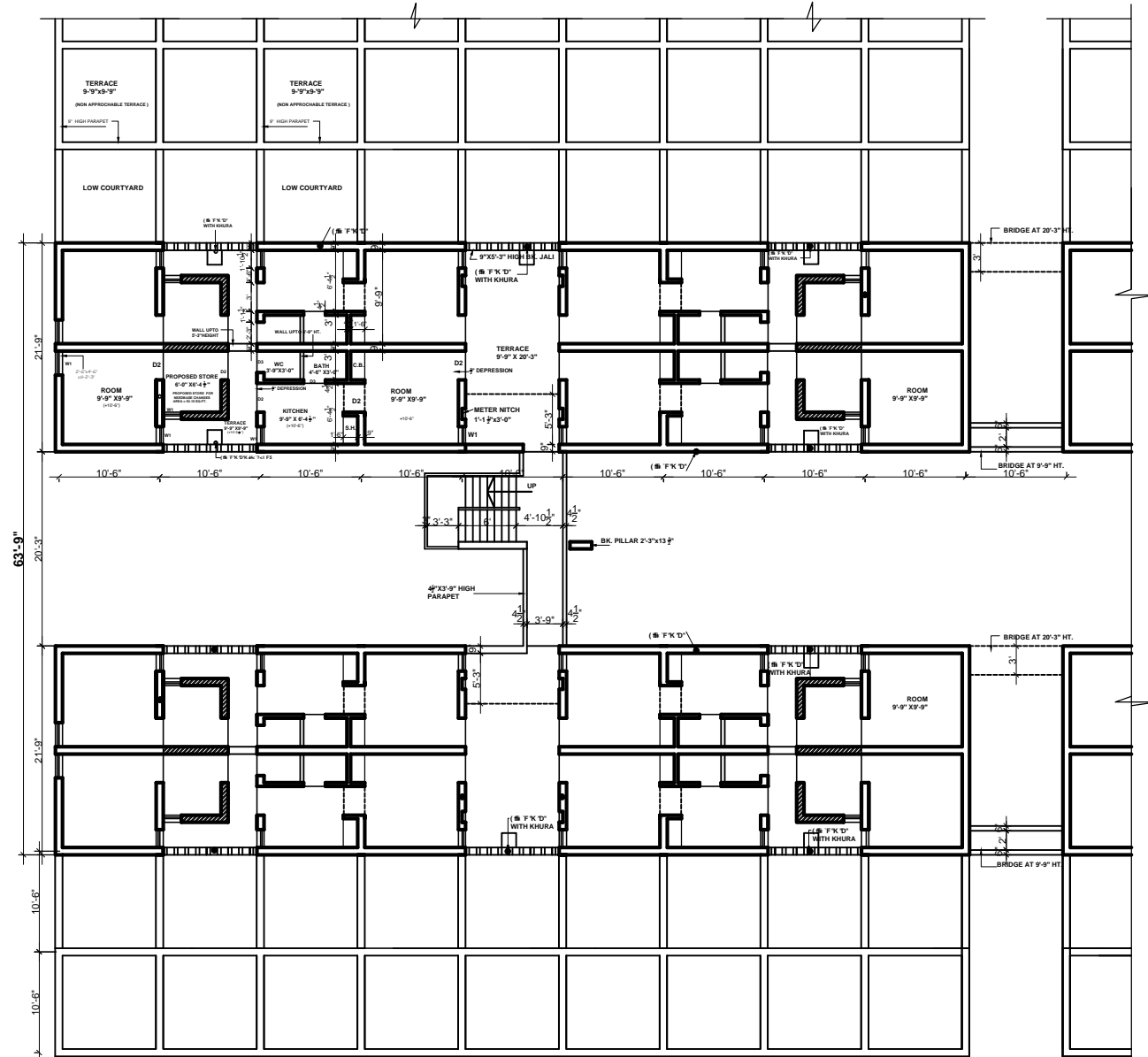

FIRST FLOOR PLAN

Architect. CHB.	Asstt. Architect. CHB.
SCALE :	DATE :-
(Vijay Guleria) DRAWN BY	2110 JOB NO.
CHECKED BY:	10 DRG. NO.

STANDARD DESIGN OF
NEED BASED CHANGES FOR
E.W.S. & L.I.G. HOUSE
SECTOR 29- B & 40 - C
CHANDIGARH
FIRST FLOOR PLAN

Copyright CHB

CHANDIGARH HOUSING BOARD

- Notes:-**
- THIS DRAWING IS THE PROPERTY OF THE CHB, CHD, AND MUST NOT BE COPIED, ALTERED OR TRACED IN WHOLE OR IN PART WITHOUT THE PERMISSION OF THE BOARD IN WRITING.
 - NO RAIN WATER PIPE, SOIL PIPE, VENTILATING PIPE OR ANY OTHER PLUMBING WORK SHALL BE EXPOSED TO VIEW ON ANY FACE OF THE BUILDING.
 - NO APPLIED DECORATION OF ANY SORT LIKE THE CROSS, SWASTIKA ETC. SHALL BE PERMITTED ON THE EXTERNAL FACE OF THE BUILDING OR ON THE BOUNDARY WALL.
 - THE COST OF COMMON WALLS SHALL BE SHARED PROPORTIONATELY BY THE RESPECTIVE ALLOTTEES.
 - NO ADVERTISEMENT IN WHAT SO EVER FORM, KIND OR MANNER, WHETHER THE NAME OF THE PERSON OR A FIRM SHALL BE PERMITTED ON THE FACE OF THE BUILDING OR ON OR ALONG THE BOUNDARY WALL EXCEPT THE NUMBER OF THE PREMISES DISPLAYED IN PAINTED NUMERALS ON SPACE ASSIGNED FOR THE PURPOSES.
 - FOR ANY OTHER DETAIL / NOTES REF. DRG. NO. 3 JOB NO. 2110
 - ADDITIONAL CONSTRUCTION HAS BEEN SHOWN HAS HATCHED

JOINERY OF FUTURE CONSTRUCTION

Type	Size	Cill
W	2'-6" X 4'-0"	2'-9"
D1	3'-0" X 6'-9"	-
D2	3'-0" X 6'-9"	-
W1	1'-10 1/2" X 4'-0"	2'-9"

Architect. CHB.	Asstt. Architect. CHB.
SCALE :	DATE :-
(Vijay Guleria) DRAWN BY	2110 JOB NO.
CHECKED BY:	11 DRG. NO.

STANDARD DESIGN OF
NEED BASED CHANGES FOR
E.W.S. & L. I. G. HOUSES
SECTOR 29- B & 40 - C
CHANDIGARH
SECOND FLOOR PLAN

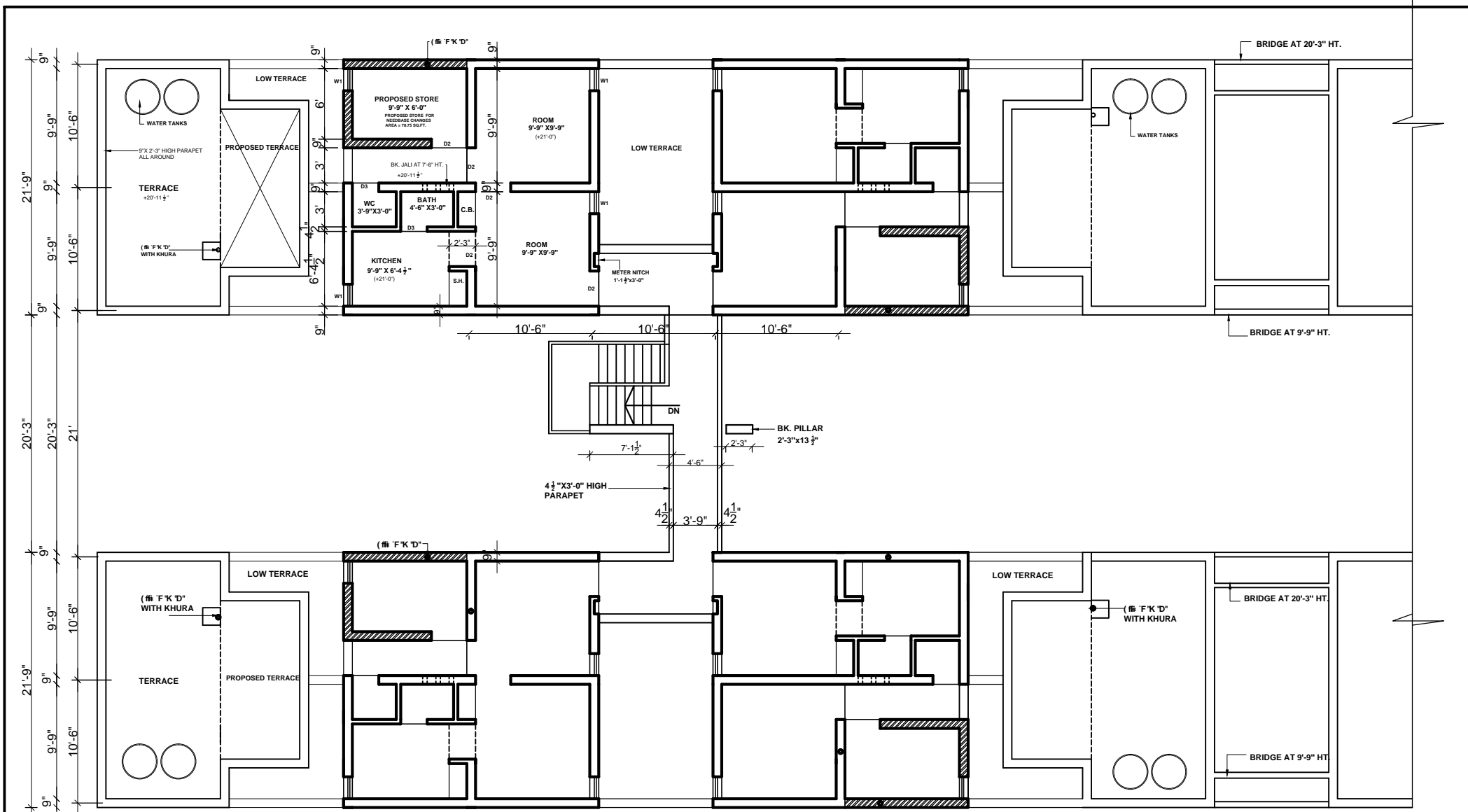

SECOND FLOOR PLAN

Copyright CHB

CHANDIGARH HOUSING BOARD

Notes:-

- 1). THIS DRAWING IS THE PROPERTY OF THE CHB, CHD, AND MUST NOT BE COPIED, ALTERED OR TRACED IN WHOLE OR IN PART WITHOUT THE PERMISSION OF THE BOARD IN WRITING.
- 2). NO RAIN WATER PIPE, SOIL PIPE, VENTILATING PIPE OR ANY OTHER PLUMBING WORK SHALL BE EXPOSED TO VIEW ON ANY FACE OF THE BUILDING.
- 3). NO APPLIED DECORATION OF ANY SORT LIKE THE CROSS, SWASTIKA ETC. SHALL BE PERMITTED ON THE EXTERNAL FACE OF THE BUILDING OR ON THE BOUNDARY WALL.
- 4). THE COST OF COMMON WALLS SHALL BE SHARED PROPORTIONATELY BY THE RESPECTIVE ALLOTTEES.
- 5). NO ADVERTISEMENT IN WHAT SO EVER FORM, KIND OR MANNER, WHETHER THE NAME OF THE PERSON OR A FIRM SHALL BE PERMITTED ON THE FACE OF THE BUILDING OR ON OR ALONG THE BOUNDARY WALL EXCEPT THE NUMBER OF THE PREMESIS DISPLAYED IN PAINTED NUMERALS ON SPACE ASSIGNED FOR THE PURPOSES.
- 6). FOR ANY OTHER DETAIL / NOTES REF. DRG. NO. 4 JOB NO. 2110
- 7). ADDITIONAL CONSTRUCTION HAS BEEN SHOWN HAS HATCHED

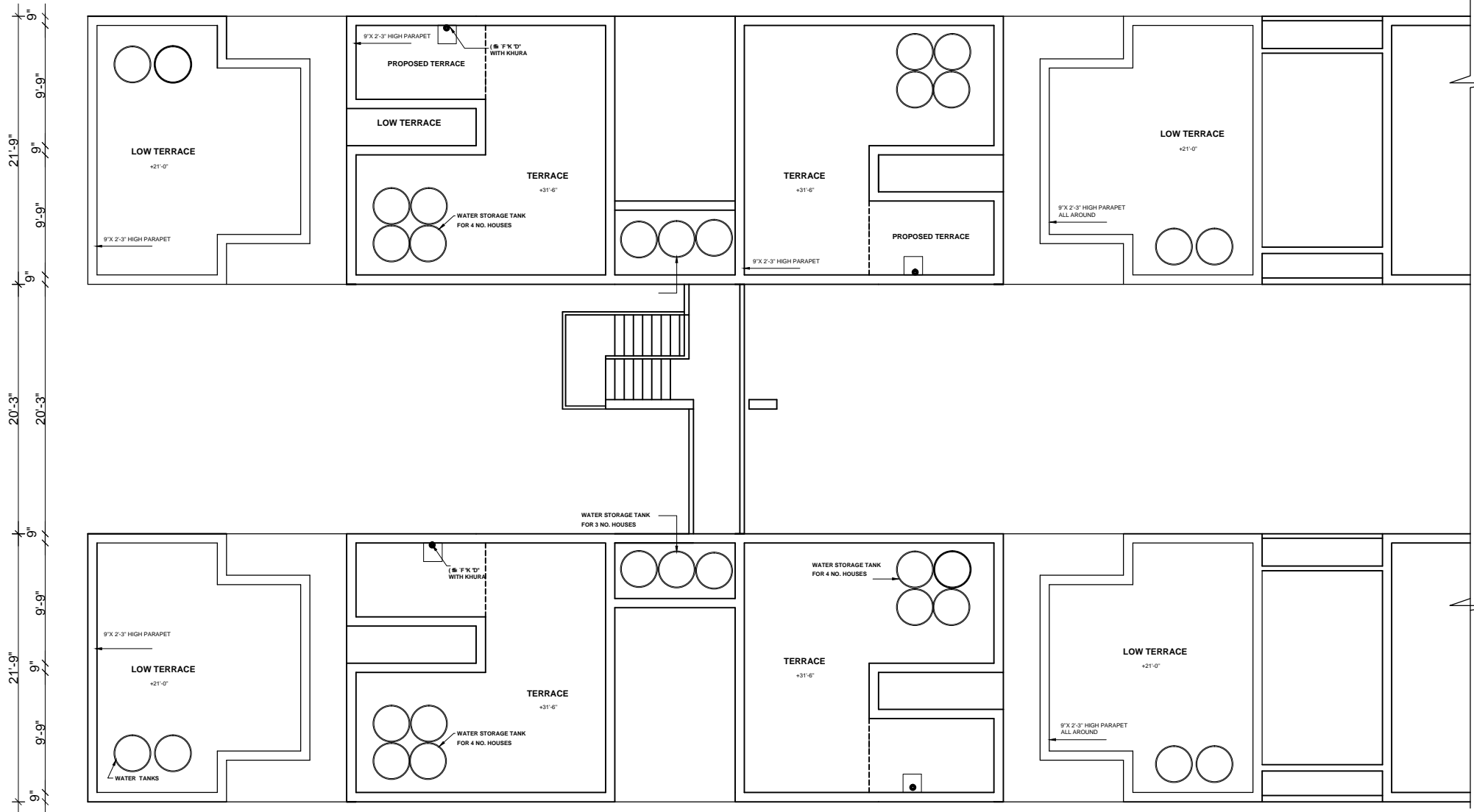

TERRACE FLOOR PLAN

Architect. CHB.	Asstt. Architect. CHB.
SCALE :	DATE :-
(Vijay Guleria) DRAWN BY	2110 JOB NO.
CHECKED BY:	12 DRG. NO.

STANDARD DESIGN OF
NEED BASED CHANGES FOR
E.W.S. & L. I. G. HOUSES
SECTOR 29 - B & 40 - C
CHANDIGARH
TERRACE FLOOR PLAN

Copyright CHB