

# CHANDIGARH HOUSING BOARD

- Notes:-**
- 1) THIS DRAWING IS THE PROPERTY OF THE CHB, CHD, AND MUST NOT BE COPIED, ALTERED OR TRACED IN WHOLE OR IN PART WITHOUT THE PERMISSION OF THE BOARD IN WRITING.
  - 2) NO RAIN WATER PIPE, SOIL PIPE, VENTILATING PIPE OR ANY OTHER PLUMBING WORK SHALL BE EXPOSED TO VIEW ON ANY FACE OF THE BUILDING.
  - 3) NO APPLIED DECORATION OF ANY SORT LIKE THE CROSS, SWASTIKA ETC. SHALL BE PERMITTED ON THE EXTERNAL FACE OF THE BUILDING OR ON THE BOUNDARY WALL.
  - 4) THE COST OF COMMON WALLS SHALL BE SHARED PROPORTIONATELY BY THE RESPECTIVE ALLOTTEES.
  - 5) NO ADVERTISEMENT IN WHAT SO EVER FORM KIND OR MANNER WHETHER THE NAME OF THE PERSON OR A FIRM SHALL BE PERMITTED ON THE FACE OF THE BUILDING OR ON OR ALONG THE BOUNDARY WALL EXCEPT THE NUMBER OF THE PREMESIS DISPLAYED IN PAINTED NUMERALS ON SPACE ASSIGNED FOR THE PURPOSES.
  - 6) FOR ANY OTHER DETAIL / NOTES REF. DRG. NO. 1 JOB NO. 99
  - 7) ADDITIONAL CONSTRUCTION HAS BEEN SHOWN AS HATCHED

## JOINERY FOR FUTURE CONST.

Type	Size	Cill
D	3'-0" X 6'-9"	-
W7	2'-3" X 2'-3"	4'-6"
W5	2'-3" X 4'-6"	2'-3"
W3	5'-3" X 4'-0"	2'-9"
D2	2'-3" X 6'-9"	-
W1	2'-3" X 2'-3"	4'-6"

Architect. <b>CHB.</b>	Asstt. Architect. <b>CHB.</b>
SCALE :	DATE :-
(Vijay Guleria) DRAWN BY	<b>99</b> JOB NO.
CHECKED BY:	<b>15</b> DRG. NO.

STANDARD DESIGN OF  
NEED BASED CHANGES FOR  
H.I.G. HOUSES, FOR CENTRAL  
GOVT. EMPLOYEES  
SECTOR 45 - A CHANDIGARH  
GROUND FLOOR PLAN

**GROUND FLOOR PLAN**

Copyright CHB

# CHANDIGARH HOUSING BOARD

- Notes:-**
1. THIS DRAWING IS THE PROPERTY OF THE CHB, CHD, AND MUST NOT BE COPIED, ALTERED OR TRACED IN WHOLE OR IN PART WITHOUT THE PERMISSION OF THE BOARD IN WRITING.
  2. NO RAIN WATER PIPE, SOIL PIPE, VENTILATING PIPE OR ANY OTHER PLUMBING WORK SHALL BE EXPOSED TO VIEW ON ANY FACE OF THE BUILDING.
  3. NO APPLIED DECORATION OF ANY SORT LIKE THE CROSS, SWASTIKA ETC. SHALL BE PERMITTED ON THE EXTERNAL FACE OF THE BUILDING OR ON THE BOUNDARY WALL.
  4. THE COST OF COMMON WALLS SHALL BE SHARED PROPORTIONATELY BY THE RESPECTIVE ALLOTTEES.
  5. NO ADVERTISEMENT IN WHAT SO EVER FORM KIND OR MANNER WHETHER THE NAME OF THE PERSON OR A FIRM SHALL BE PERMITTED ON THE FACE OF THE BUILDING OR ON OR ALONG THE BOUNDARY WALL EXCEPT THE NUMBER OF THE PREMESIS DISPLAYED IN PAINTED NUMERALS ON SPACE ASSIGNED FOR THE PURPOSES.
  6. FOR ANY OTHER DETAIL / NOTES REF. DRG. NO. 2. JOB NO. 99
  7. ADDITIONAL CONSTRUCTION HAS BEEN SHOWN HAS HATCHED

## JOINERY FOR FUTURE CONST.

Type	Size	Cill
D	3'-0" X 6'-9"	-
W7	2'-3" X 2'-3"	4'-6"
W5	2'-3" X 4'-6"	2'-3"
W3	5'-3" X 4'-0"	2'-9"
D2	2'-3" X 6'-9"	-
W1	2'-3" X 2'-3"	4'-6"

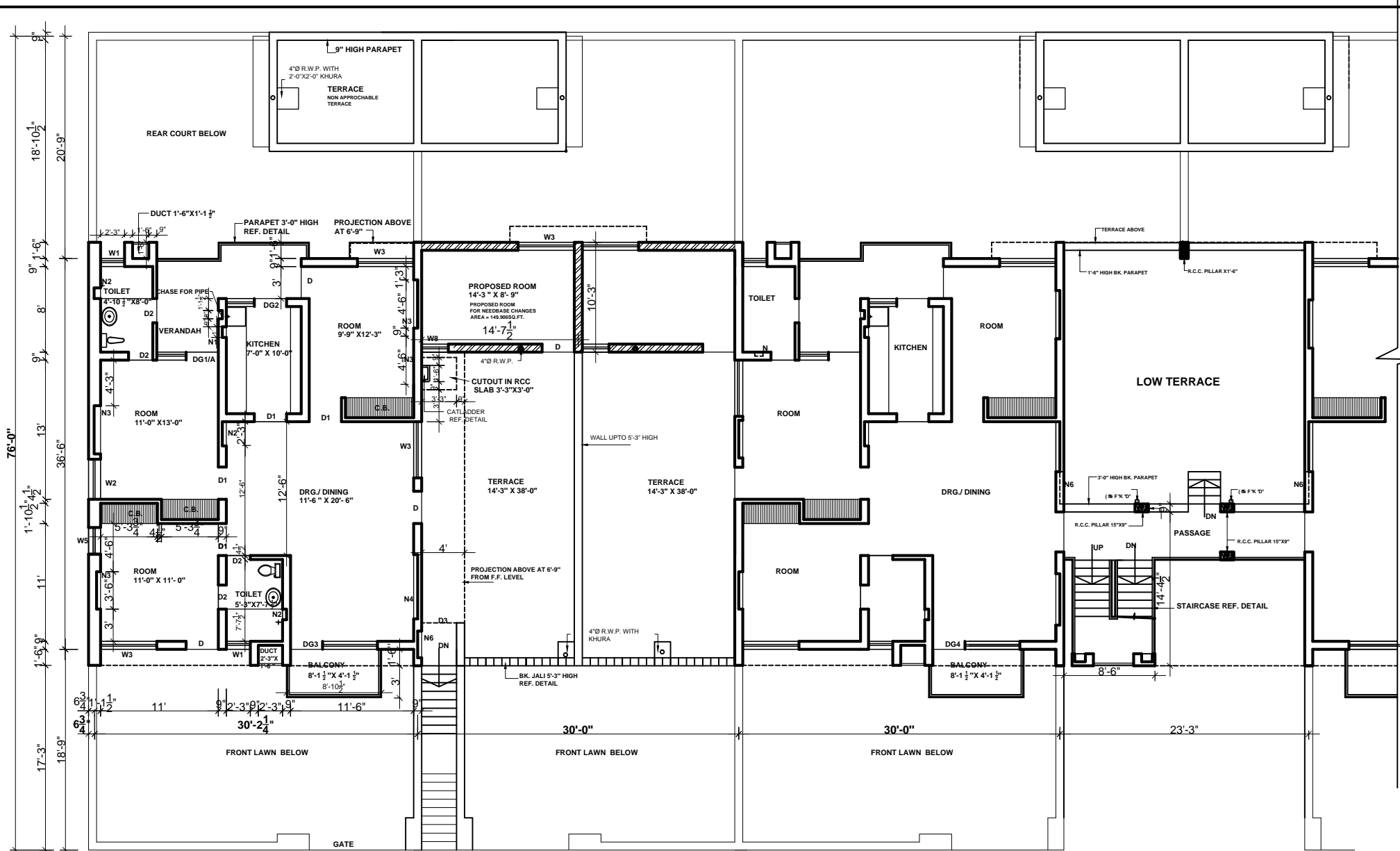

**FIRST FLOOR PLAN**

Copyright CHB

Architect. <b>CHB.</b>	Asstt. Architect. <b>CHB.</b>
SCALE :	DATE :-
(Vijay Guleria) DRAWN BY	99 JOB NO. 16 DRG. NO.
CHECKED BY:	

STANDARD DESIGN OF  
NEED BASED CHANGES FOR  
H.I.G. HOUSES, FOR CENTRAL  
GOVT. EMPLOYEES  
SECTOR 45 - A CHANDIGARH  
FIRST FLOOR PLAN

# CHANDIGARH HOUSING BOARD

- Notes:-**
- 1) THIS DRAWING IS THE PROPERTY OF THE CHB, CHD, AND MUST NOT BE COPIED, ALTERED OR TRACED IN WHOLE OR IN PART WITHOUT THE PERMISSION OF THE BOARD IN WRITING.
  - 2) NO RAIN WATER PIPE, SOIL PIPE, VENTILATING PIPE OR ANY OTHER PLUMBING WORK SHALL BE EXPOSED TO VIEW ON ANY FACE OF THE BUILDING.
  - 3) NO APPLIED DECORATION OF ANY SORT LIKE THE CROSS, SWASTIKA ETC. SHALL BE PERMITTED ON THE EXTERNAL FACE OF THE BUILDING OR ON THE BOUNDARY WALL.
  - 4) THE COST OF COMMON WALLS SHALL BE SHARED PROPORTIONATELY BY THE RESPECTIVE ALLOTTEES.
  - 5) NO ADVERTISEMENT IN WHAT SO EVER FORM KIND OR MANNER WHETHER THE NAME OF THE PERSON OR A FIRM SHALL BE PERMITTED ON THE FACE OF THE BUILDING OR ON OR ALONG THE BOUNDARY WALL EXCEPT THE NUMBER OF THE PREMESIS DISPLAYED IN PAINTED NUMERALS ON SPACE ASSIGNED FOR THE PURPOSES.
  - 6) FOR ANY OTHER DETAIL / NOTES REF. DRG. NO. 3 JOB NO. 99
  - 7) ADDITIONAL CONSTRUCTION HAS BEEN SHOWN AS HATCHED

**JOINERY FOR FUTURE CONST.**

Type	Size	Cill
D	3'-0" X 6'-9"	-
W7	2'-3" X 2'-3"	4'-6"
W5	2'-3" X 4'-6"	2'-3"
W3	5'-3" X 4'-0"	2'-9"
D2	2'-3" X 6'-9"	-
W1	2'-3" X 2'-3"	4'-6"

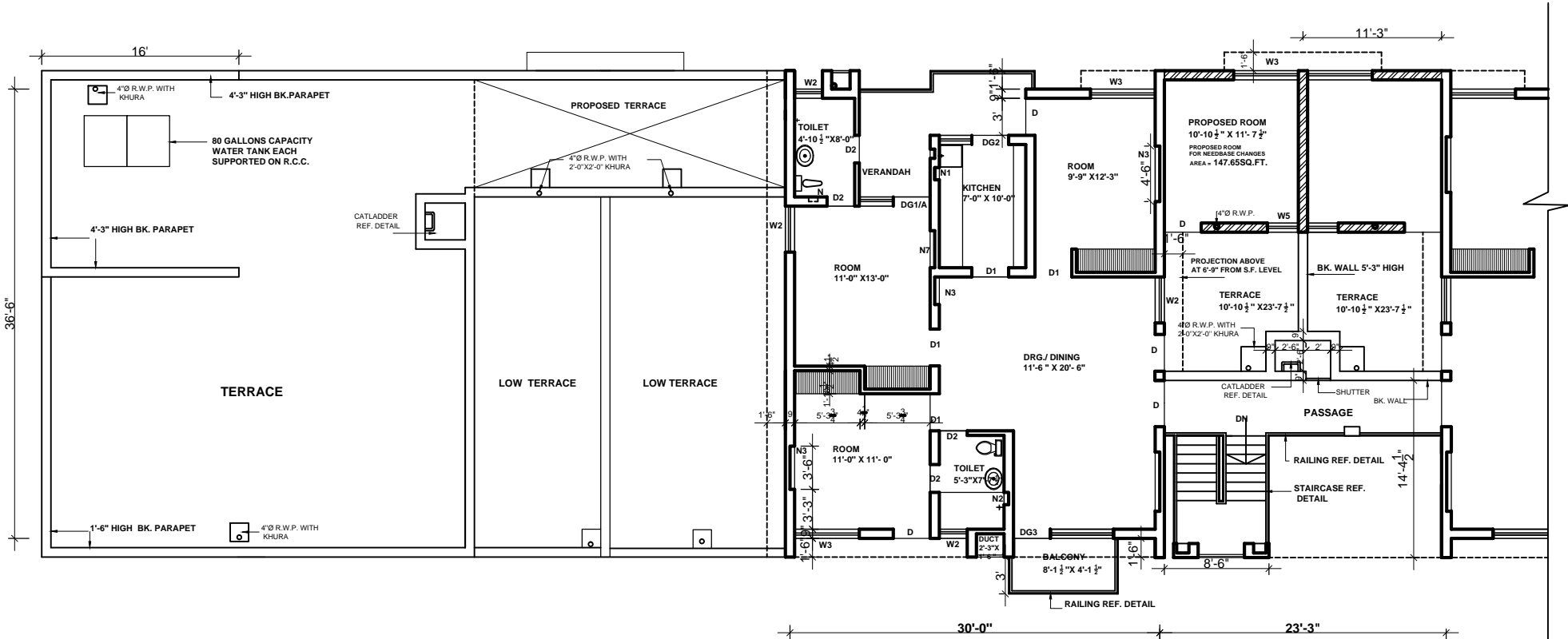

**SECOND FLOOR PLAN**

Copyright CHB

Architect. <b>CHB.</b>	Asstt. Architect. <b>CHB.</b>
SCALE :	DATE :-
(Vijay Guleria) DRAWN BY	<b>99</b> JOB NO.
CHECKED BY:	<b>17</b> DRG. NO.

STANDARD DESIGN OF  
NEED BASED CHANGES FOR  
H.I.G. HOUSES, FOR CENTRAL  
GOVT. EMPLOYEES  
SECTOR 45 - A CHANDIGARH  
SECOND FLOOR PLAN

# CHANDIGARH HOUSING BOARD

## Notes:-

- 1) THIS DRAWING IS THE PROPERTY OF THE CHB, CHD, AND MUST NOT BE COPIED, ALTERED OR TRACED IN WHOLE OR IN PART WITHOUT THE PERMISSION OF THE BOARD IN WRITING.
- 2) NO RAIN WATER PIPE, SOIL PIPE, VENTILATING PIPE OR ANY OTHER PLUMBING WORK SHALL BE EXPOSED TO VIEW ON ANY FACE OF THE BUILDING.
- 3) NO APPLIED DECORATION OF ANY SORT LIKE THE CROSS, SWASTIKA ETC. SHALL BE PERMITTED ON THE EXTERNAL FACE OF THE BUILDING OR ON THE BOUNDARY WALL.
- 4) THE COST OF COMMON WALLS SHALL BE SHARED PROPORTIONATELY BY THE RESPECTIVE ALLOTTEES.
- 5) NO ADVERTISEMENT IN WHAT SO EVER FORM, KIND OR MANNER WHETHER THE NAME OF THE PERSON OR A FIRM SHALL BE PERMITTED ON THE FACE OF THE BUILDING OR ON OR ALONG THE BOUNDARY WALL EXCEPT THE NUMBER OF THE PREMESIS DISPLAYED IN PAINTED NUMERALS ON SPACE ASSIGNED FOR THE PURPOSES.
- 6) FOR ANY OTHER DETAIL / NOTES REF. DRG. NO. 9. JOB NO. 99
- 7) ADDITIONAL CONSTRUCTION HAS BEEN SHOWN HAS HATCHED

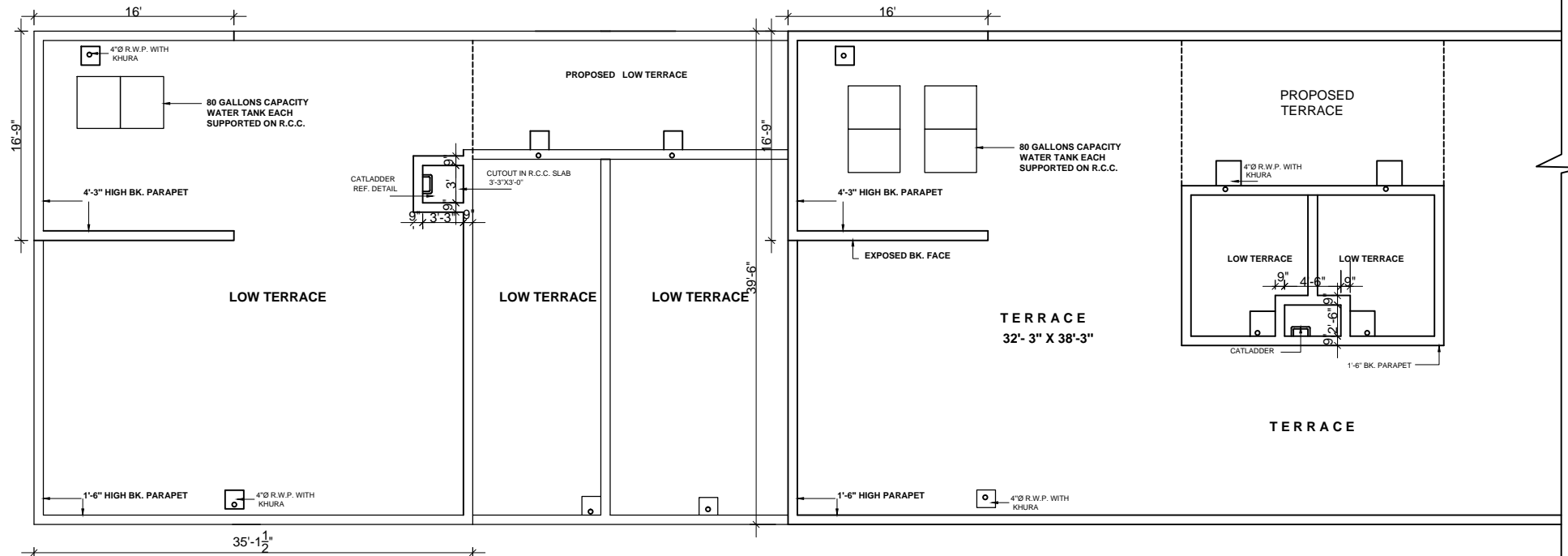

**TERRACE FLOOR PLAN**

Copyright CHB

Architect. <b>CHB.</b>		Asstt. Architect. <b>CHB.</b>	
SCALE :		DATE :-	
(Vijay Guleria) DRAWN BY		<b>99</b> JOB NO.	<b>18</b> DRG. NO.
CHECKED BY:			
STANDARD DESIGN OF NEED BASED CHANGES FOR H.I.G. HOUSES, FOR CENTRAL GOVT. EMPLOYEES SECTOR 45 - A CHANDIGARH TERRACE FLOOR PLAN			