

GROUND FLOOR PLAN

Copyright CHB

# CHANDIGARH HOUSING BOARD

- Notes:-**
- 1) THIS DRAWING IS THE PROPERTY OF THE CHB, CHD, AND MUST NOT BE COPIED, ALTERED OR TRACED IN WHOLE OR IN PART WITHOUT THE PERMISSION OF THE BOARD IN WRITING.
  - 2) NO RAIN WATER PIPE, SOIL PIPE, VENTILATING PIPE OR ANY OTHER PLUMBING WORK SHALL BE EXPOSED TO VIEW ON ANY FACE OF THE BUILDING.
  - 3) NO APPLIED DECORATION OF ANY SORT LIKE THE CROSS, SWASTIKA ETC. SHALL BE PERMITTED ON THE EXTERNAL FACE OF THE BUILDING OR ON THE BOUNDARY WALL.
  - 4) THE COST OF COMMON WALLS SHALL BE SHARED PROPORTIONATELY BY THE RESPECTIVE ALLOTTEES.
  - 5) NO ADVERTISEMENT IN WHAT-SO-EVER FORM, KIND OR MANNER, WHETHER THE NAME OF THE PERSON OR A FIRM SHALL BE PERMITTED ON THE FACE OF THE BUILDING OR ON OR ALONG THE BOUNDARY WALL, EXCEPT THE NUMBER OF THE PREMISES DISPLAYED IN PAINTED NUMERALS ON SPACE ASSIGNED FOR THE PURPOSES.
  - 6) FOR ANY OTHER DETAIL / NOTES REF. DRG. NO. 8 JOB NO. 66
  - 7) ADDITIONAL CONSTRUCTION HAS BEEN SHOWN HAS HATCHED

## Joinery Detail

Type	Size	Cill
D1	3'-0" X 6'-9"	-
W1	3'-9" X 4'-0"	2'-9"
W4	2'-6" X 4'-6"	2'-3"

Architect. CHB.	Asstt. Architect. CHB.
SCALE:	DATE :-
(Vijay Guleria) DRAWN BY	66 JOB NO.
CHECKED BY:	17 DRG. NO.

**STANDARD DESIGN OF  
NEED BASED CHANGES FOR  
M.I.G. TWO ROOM  
SECTOR 45 - D  
CHANDIGARH  
GROUND FLOOR PLAN**

# CHANDIGARH HOUSING BOARD

- Notes: -**
- 1) THIS DRAWING IS THE PROPERTY OF THE CHB, CHD, AND MUST NOT BE COPIED, ALTERED OR TRACED IN WHOLE OR IN PART WITHOUT THE PERMISSION OF THE BOARD IN WRITING.
  - 2) NO RAIN WATER PIPE, SOIL PIPE, VENTILATING PIPE OR ANY OTHER PLUMBING WORK SHALL BE EXPOSED TO VIEW ON ANY FACE OF THE BUILDING.
  - 3) NO APPLIED DECORATION OF ANY SORT LIKE THE CROSS, SWASTIKA ETC. SHALL BE PERMITTED ON THE EXTERNAL FACE OF THE BUILDING OR ON THE BOUNDARY WALL.
  - 4) THE COST OF COMMON WALLS SHALL BE SHARED PROPORTIONATELY BY THE RESPECTIVE ALLOTTEES.
  - 5) NO ADVERTISEMENT IN WHAT-SO-EVER FORM, KIND OR MANNER, WHETHER THE NAME OF THE PERSON OR A FIRM SHALL BE PERMITTED ON THE FACE OF THE BUILDING OR ON OR ALONG THE BOUNDARY WALL, EXCEPT THE NUMBER OF THE PREMISES DISPLAYED IN PAINTED NUMERALS ON SPACE ASSIGNED FOR THE PURPOSES.
  - 6) FOR ANY OTHER DETAIL / NOTES REF. DRG. NO. 9 JOB NO. 66
  - 7) ADDITIONAL CONSTRUCTION HAS BEEN SHOWN HAS HATCHED.

**Joinery Detail**

Type	Size	Cill
D1	3'-0" X 6'-9"	-
W1	3'-9" X 4'-0"	2'-9"
W4	2'-6" X 4'-6"	2'-3"

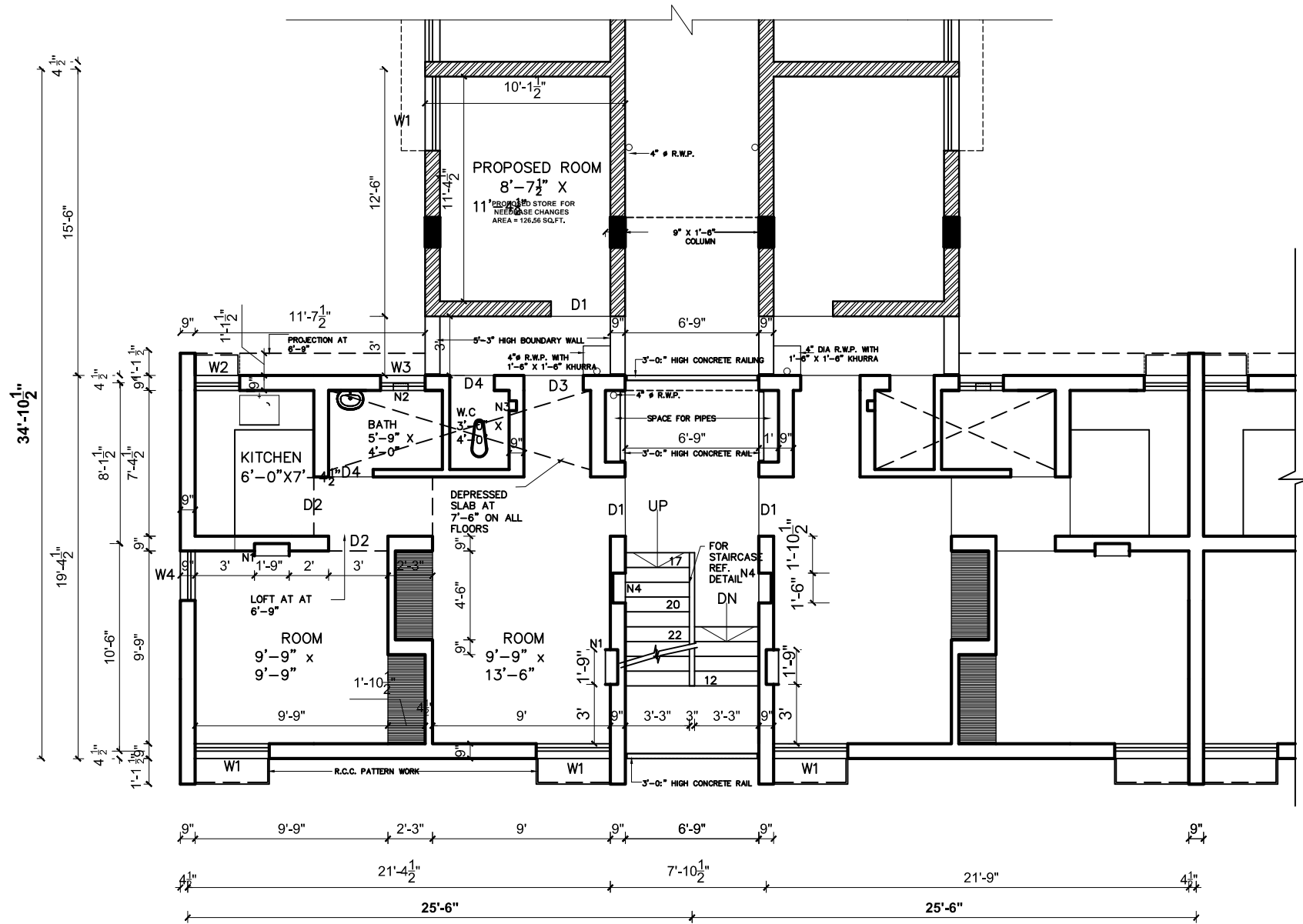

FIRST FLOOR PLAN

Copyright CHB

Architect. CHB.	Asstt. Architect. CHB.
SCALE:	DATE :-
(Vijay Guleria) DRAWN BY	66 JOB NO.
CHECKED BY:	18 DRG. NO.

**STANDARD DESIGN OF  
NEED BASED CHANGES FOR  
M.I.G. TWO ROOM  
SECTOR 45 - D  
CHANDIGARH  
FIRST FLOOR PLAN**

# CHANDIGARH HOUSING BOARD

- Notes: -**
- 1) THIS DRAWING IS THE PROPERTY OF THE CHB, CHD, AND MUST NOT BE COPIED, ALTERED OR TRACED IN WHOLE OR IN PART WITHOUT THE PERMISSION OF THE BOARD IN WRITING.
  - 2) NO RAIN WATER PIPE, SOIL PIPE, VENTILATING PIPE OR ANY OTHER PLUMBING WORK SHALL BE EXPOSED TO VIEW ON ANY FACE OF THE BUILDING.
  - 3) NO APPLIED DECORATION OF ANY SORT LIKE THE CROSS, SWASTIKA ETC. SHALL BE PERMITTED ON THE EXTERNAL FACE OF THE BUILDING OR ON THE BOUNDARY WALL.
  - 4) THE COST OF COMMON WALLS SHALL BE SHARED PROPORTIONATELY BY THE RESPECTIVE ALLOTTEES.
  - 5) NO ADVERTISEMENT IN WHAT-SO-EVER FORM, KIND OR MANNER, WHETHER THE NAME OF THE PERSON OR A FIRM SHALL BE PERMITTED ON THE FACE OF THE BUILDING OR ON OR ALONG THE BOUNDARY WALL, EXCEPT THE NUMBER OF THE PREMISES DISPLAYED IN PAINTED NUMERALS ON SPACE ASSIGNED FOR THE PURPOSES.
  - 6) FOR ANY OTHER DETAIL / NOTES REF. DRG. NO. 10 JOB NO. 66
  - 7) ADDITIONAL CONSTRUCTION HAS BEEN SHOWN HAS HATCHED.

## Joinery Detail

Type	Size	Cill
D1	3'-0" X 6'-9"	-
W1	3'-9" X 4'-0"	2'-9"
W4	2'-6" X 4'-6"	2'-3"

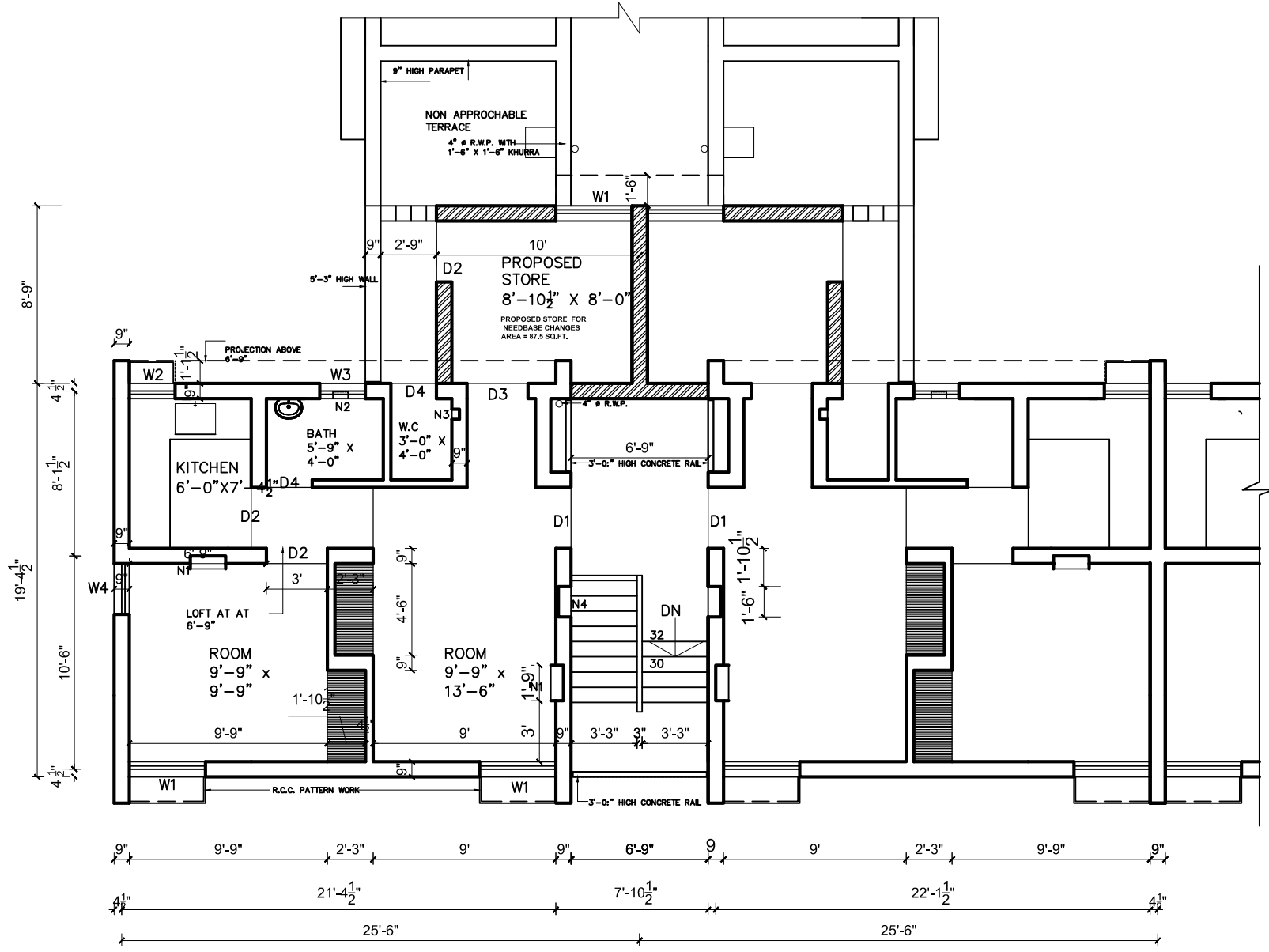

SECOND FLOOR PLAN

Copyright CHB

Architect. CHB.	Asstt. Architect. CHB.
SCALE:	DATE :-
(Vijay Guleria) DRAWN BY	66 JOB NO.
CHECKED BY:	19 DRG. NO.

**STANDARD DESIGN OF  
NEED BASED CHANGES FOR  
M.I.G. TWO ROOM  
SECTOR 45 - D  
CHANDIGARH  
SECOND FLOOR PLAN**

**CHANDIGARH  
HOUSING  
BOARD**

**Notes: -**

- 1), THIS DRAWING IS THE PROPERTY OF THE CHB, CHD, AND MUST NOT BE COPIED, ALTERED OR TRACED IN WHOLE OR IN PART WITHOUT THE PERMISSION OF THE BOARD IN WRITING.
- 2), NO RAIN WATER PIPE, SOIL PIPE, VENTILATING PIPE OR ANY OTHER PLUMBING WORK SHALL BE EXPOSED TO VIEW ON ANY FACE OF THE BUILDING.
- 3), NO APPLIED DECORATION OF ANY SORT LIKE THE CROSS, SWASTIKA ETC. SHALL BE PERMITTED ON THE EXTERNAL FACE OF THE BUILDING OR ON THE BOUNDARY WALL.
- 4), THE COST OF COMMON WALLS SHALL BE SHARED PROPORTIONATELY BY THE RESPECTIVE ALLOTTEES.
- 5), NO ADVERTISEMENT IN WHAT-SO-EVER FORM, KIND OR MANNER, WHETHER THE NAME OF THE PERSON OR A FIRM SHALL BE PERMITTED ON THE FACE OF THE BUILDING OR ON OR ALONG THE BOUNDARY WALL, EXCEPT THE NUMBER OF THE PREMISES DISPLAYED IN PAINTED NUMERALS ON SPACE ASSIGNED FOR THE PURPOSES.
- 6), FOR ANY OTHER DETAIL / NOTES REF. DRG. NO. 11 JOB NO. 66
- 7), ADDITIONAL CONSTRUCTION HAS BEEN SHOWN HAS HATCHED

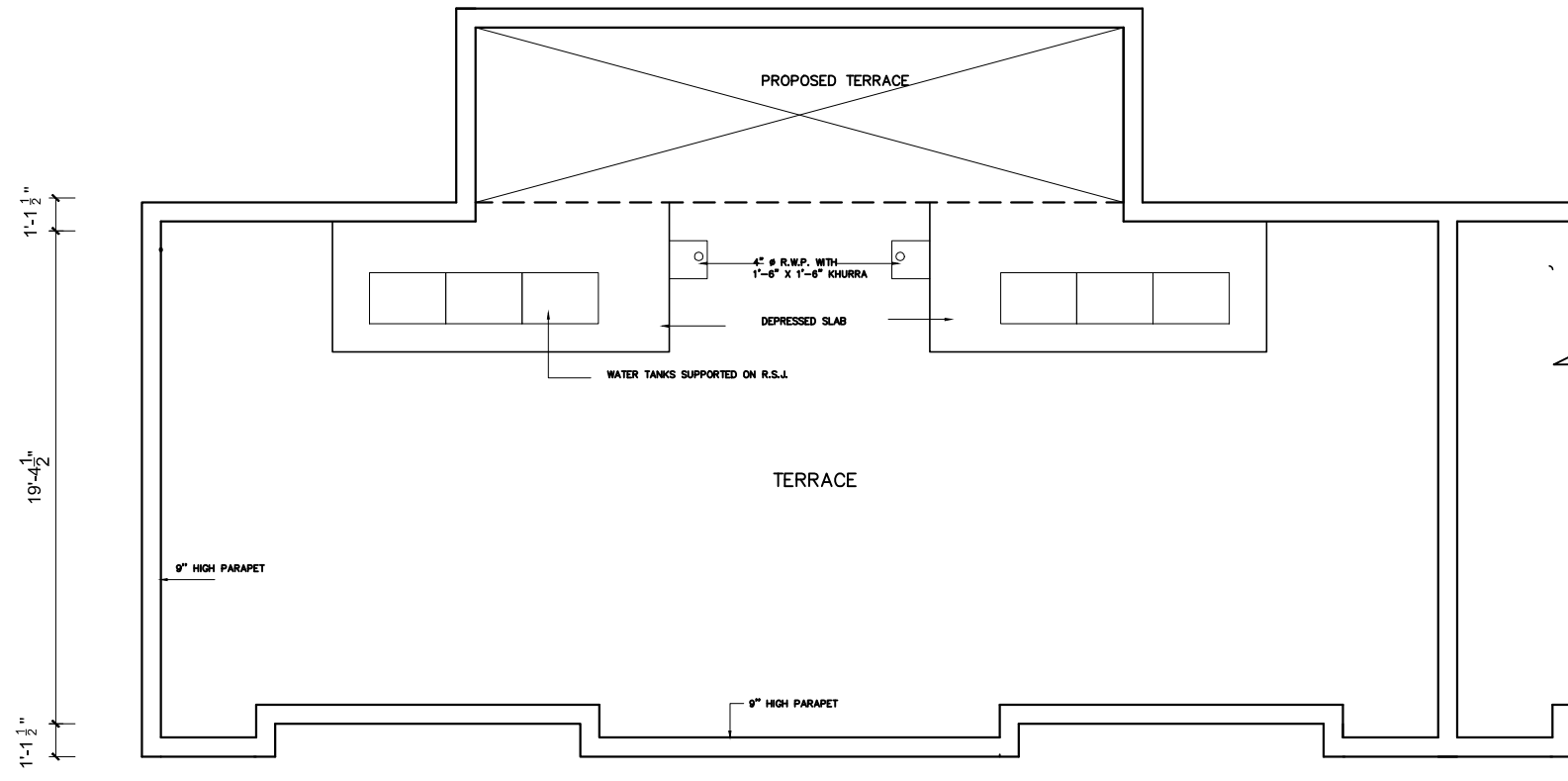

TERRACE FLOOR PLAN

Copyright CHB

Architect.  
CHB.

Asstt. Architect.  
CHB.

SCALE :

DATE :-

(Vijay Guleria)  
DRAWN BY

CHECKED BY:

66  
JOB NO.

20  
DRG. NO.

**STANDARD DESIGN OF  
NEED BASED CHANGES FOR  
M.I.G. TWO ROOM  
SECTOR 45 - D  
CHANDIGARH  
TERRACE FLOOR PLAN**