

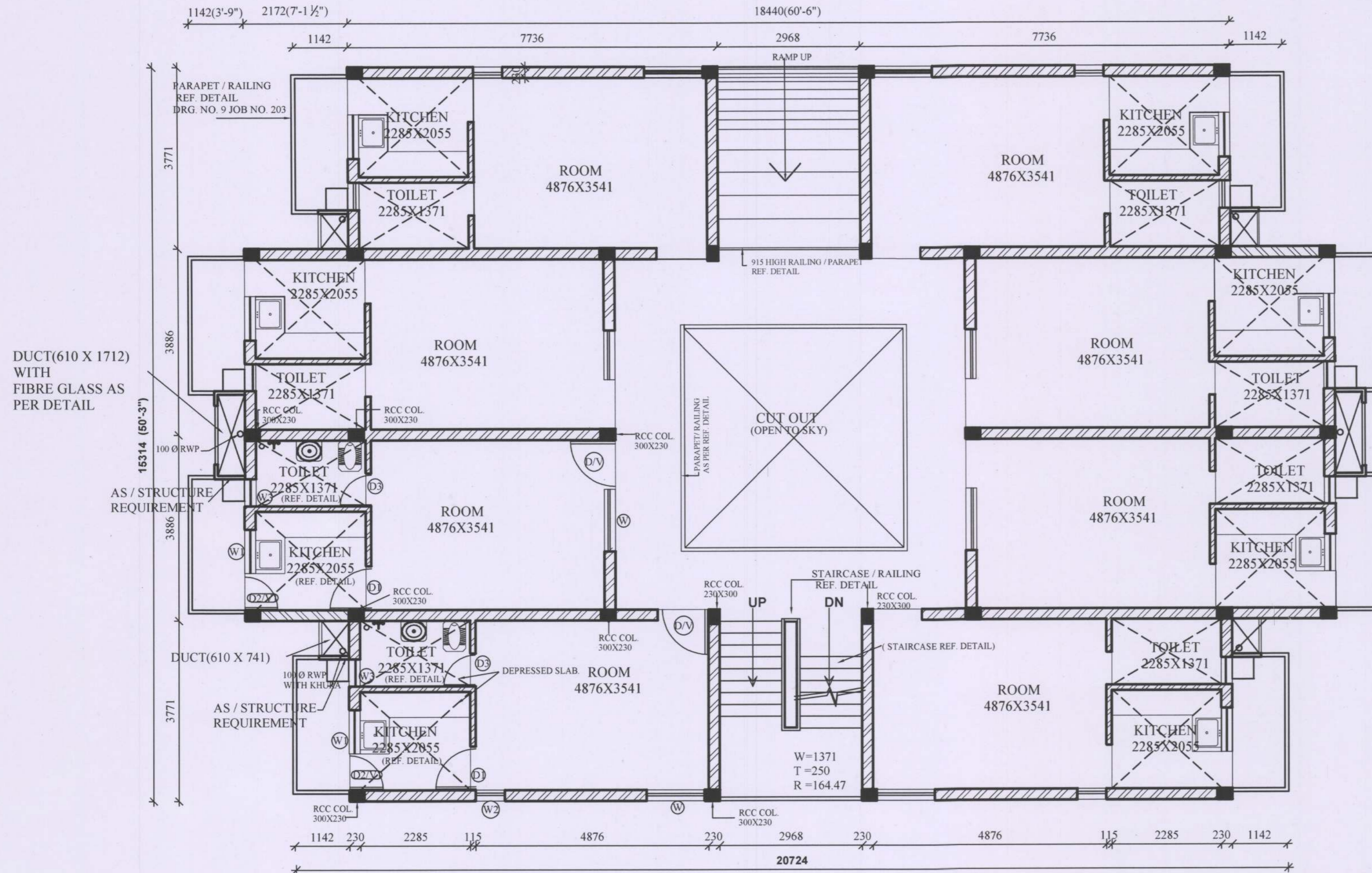

# CHANDIGARH HOUSING BOARD

## Notes:-

- 1). THIS DRAWING IS THE PROPERTY OF THE CHB, CHD. AND MUST NOT BE COPIED, ALTERED OR TRACED IN WHOLE OR IN PART WITHOUT THE PERMISSION OF THE BOARD IN WRITING.
- 2). NO RAIN WATER PIPE, SOIL PIPE, VENTILATING PIPE OR ANY OTHER PLUMBING WORK SHALL BE EXPOSED TO VIEW ON ANY FACE OF THE BUILDING.
- 3). NO APPLIED DECORATION OF ANY SORT LIKE THE CROSS, SWASTIKA ETC. SHALL BE PERMITTED ON THE EXTERNAL FACE OF THE BUILDING OR ON THE BOUNDARY WALL.
- 4). THE COST OF COMMON WALLS SHALL BE SHARED PROPORTIONATELY BY THE RESPECTIVE ALLOTTEES.
- 5). NO ADVERTISEMENT IN WHAT-SO-EVER FORM, KIND OR MANNER, WHETHER THE NAME OF THE PERSON OR A FIRM SHALL BE PERMITTED ON THE FACE OF THE BUILDING OR ON OR ALONG THE BOUNDARY WALL EXCEPT THE NUMBER OF THE PREMISES DISPLAYED IN PAINTED NUMERALS ON SPACE ASSIGNED FOR THE PURPOSES.
- 6). FOR ANY OTHER DETAIL / NOTES REF. DRG. NO. 4 R JOB NO. 202



**TYPICAL FLOOR PLAN**

| S.NO.       | DESCRIPTION | SIGN.            | DATE           |
|-------------|-------------|------------------|----------------|
| REVISIONS   |             |                  |                |
| ARCHITECT   |             | ASSTT. ARCHITECT |                |
| SCALE :     |             | DATE :-          |                |
| CHECKED BY: |             | 202<br>JOB NO.   | 15<br>DRG. NO. |
| DRAWN BY:   |             |                  |                |

TYPICAL FLOOR PLAN  
ONE BED ROOM CATEGORY FLATS  
SECTOR 63  
CHANDIGARH (U.T.)