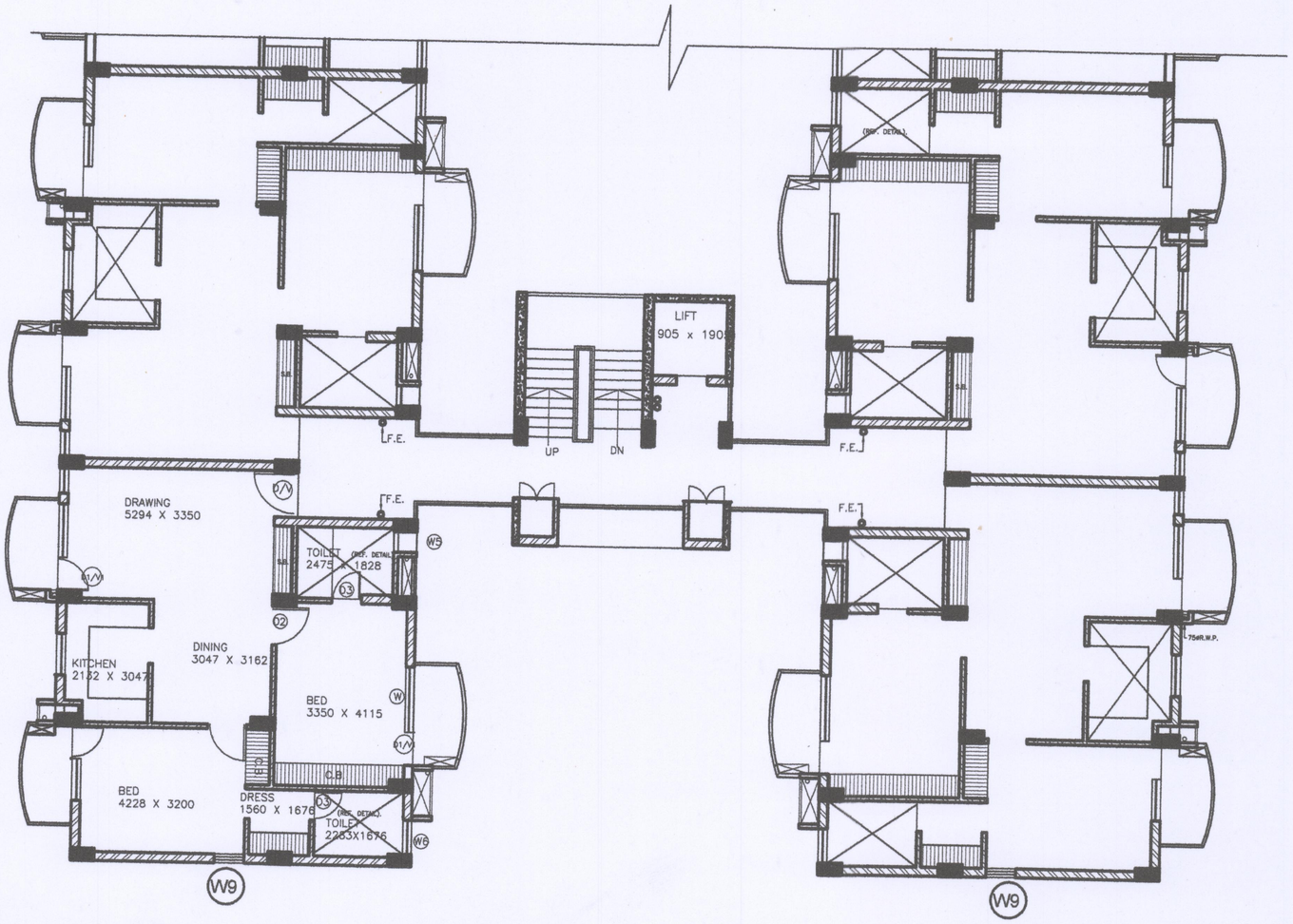

TYPICAL FLOOR PLAN

NOTE:-

1.THE PROPOSAL OF ADDITIONAL WINDOW OF 760 MM.(2'-6")WIDTH HAVING CILL LVL. 685 MM. (2'-3"),IN END WALL WITH LINTEL LVL SAME AS OTHER WINDOWS OF D.U. ALLOWED UNDER CLAUSE A7 OF NEED BASED CHANGES 7-7-2015 IS MARKED ON THE DRGS. BASED ON APPROVED DRG. NO. 15 ,JOB NO. 204.

2.FOR ANY OTHER DETAIL / NOTES REF. DRG. NO. 15 ,JOB NO .204.

3.IF REQUIRED BY THE ALLOTTEE TO ADD ANY ADDITIONAL WINDOW IN THE END WALL OF D.U. AS PER CLAUSE A7 THEN IT SHOULD BE ADDED AT THE LOCATION SHWON AT W9

4.THE LOCATION, SIZE,CILL LVL. & LINTEL LVL. OF WINDOW SHOWN IN END WALL OF CORNER UNIT IS APPLICABLE OF ALL D.U. I.E. G.F.AND UPPER FLOORS SO THAT THE WINDOWS OF ALL FLOORS ARE VISIBLE IN SAME LINE IN ELEVATION.

CHANDIGARH HOUSING BOARD

S.NO.	DESCRIPTION	SIGN.	DATE
REVISIONS			

CHIEF ARCHITECT

ARCHITECT 11/09/15 | Sheetal Thakur ASSTT. ARCHITECT

SCALE : | DATE :- 10- 9- 2015

DRAWN BY Sonu-1 | 204 JOB NO. | 36 DRG.NO.

PLANING ASSTT.

TYPICAL FLOOR PLAN
TWO BED ROOM CATEGORY FLATS
SECTOR 63
CHANDIGARH (U.T.)

Copyright CHB