

CHANDIGARH HOUSING BOARD

Notes:-

- 1). THIS DRAWING IS THE PROPERTY OF THE CHB, CHD. AND MUST NOT BE COPIED, ALTERED OR TRACED IN WHOLE OR IN PART WITHOUT THE PERMISSION OF THE BOARD IN WRITING.
- 2). NO RAIN WATER PIPE, SOIL PIPE, VENTILATING PIPE OR ANY OTHER PLUMBING WORK SHALL BE EXPOSED TO VIEW ON ANY FACE OF THE BUILDING.
- 3). NO APPLIED DECORATION OF ANY SORT LIKE THE CROSS, SWASTIKA ETC. SHALL BE PERMITTED ON THE EXTERNAL FACE OF THE BUILDING OR ON THE BOUNDARY WALL.
- 4). THE COST OF COMMON WALLS SHALL BE SHARED PROPORTIONATELY BY THE RESPECTIVE ALLOTTEES.
- 5). NO ADVERTISEMENT IN WHAT-SO-EVER FORM, KIND OR MANNER, WHETHER THE NAME OF THE PERSON OR A FIRM SHALL BE PERMITTED ON THE FACE OF THE BUILDING OR ON OR ALONG THE BOUNDARY WALL EXCEPT THE NUMBER OF THE PREMISES DISPLAYED IN PAINTED NUMERALS ON SPACE ASSIGNED FOR THE PURPOSES.
- 6). FOR ANY OTHER DETAIL/NOTES REF. DRG. NO. 1 JOB NO. 180

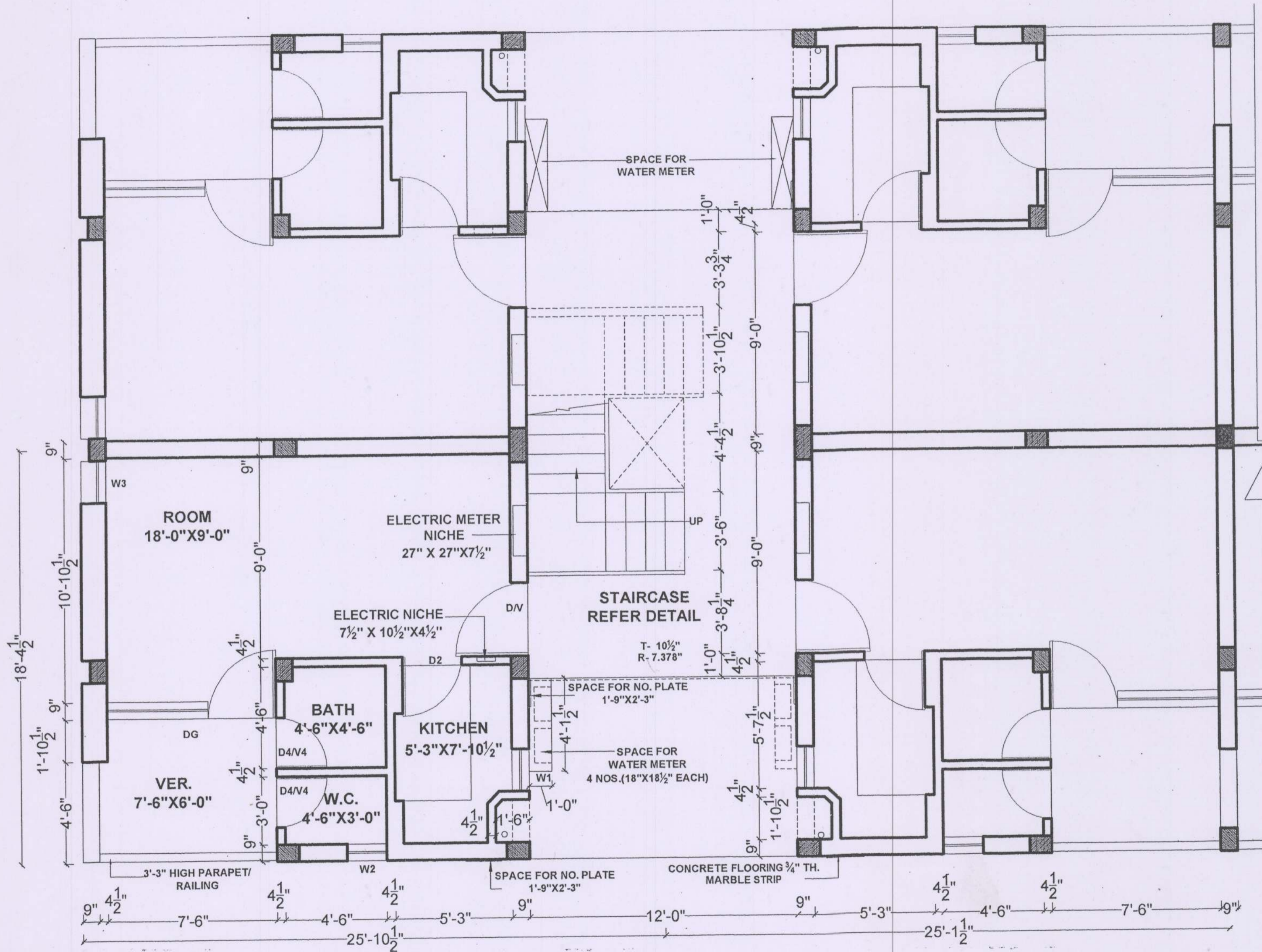

GROUND FLOOR PLAN

S.NO.	DESCRIPTION	SIGN.	DATE
-------	-------------	-------	------

REVISIONS

Architect.	Sheshi Deka
Asstt. Architect.	

SCALE :	DATE :-
---------	---------

180	13
JOB NO.	DRG. NO.

**PROPOSED E.W.S. II
HOUSING SCHEME IN
SECTOR WEST OF 38, 49
& 26 -E, CHANDIGARH**

GROUND FLOOR PLAN

Notes:-

-
- Architectural floor plan of a residential unit. The plan includes the following rooms and features:
- ROOM:** 18'-0" X 9'-0"
 - KITCHEN:** 5'-3" X 7'-10 1/2"
 - BATH:** 4'-6" X 4'-6"
 - W.C. (Water Closet):** 4'-6" X 3'-0"
 - VER. (Veranda):** 7'-6" X 6'-0"
 - STAIRCASE:** REFER DETAIL, with UP and DN directions.
- Dimensions and other specifications:
- Overall width: 25'-10 1/2"
 - Overall depth: 25'-1 1/2"
 - Room dimensions: 18'-0" X 9'-0"
 - Kitchen dimensions: 5'-3" X 7'-10 1/2"
 - Bath dimensions: 4'-6" X 4'-6"
 - W.C. dimensions: 4'-6" X 3'-0"
 - Veranda dimensions: 7'-6" X 6'-0"
 - Staircase width: 5'-0"
 - Staircase riser: 3'-6"
 - Staircase tread: 3'-6"
 - Staircase railing: 3'-0" HIGH RAILING
 - Staircase parapet: 3'-3" HIGH PARAPET / RAILING
 - Staircase door: D/V
 - Staircase window: W1
 - Staircase door: D2
 - Staircase window: W2
 - Staircase door: D3
 - Staircase window: D1/V1
 - Staircase door: D4
 - Staircase window: W3
 - Staircase door: D5
 - Staircase window: W4
 - Staircase door: D6
 - Staircase window: W5
 - Staircase door: D7
 - Staircase window: W6
 - Staircase door: D8
 - Staircase window: W7
 - Staircase door: D9
 - Staircase window: W8
 - Staircase door: D10
 - Staircase window: W9
 - Staircase door: D11
 - Staircase window: W10
 - Staircase door: D12
 - Staircase window: W11
 - Staircase door: D13
 - Staircase window: W12
 - Staircase door: D14
 - Staircase window: W13
 - Staircase door: D15
 - Staircase window: W14
 - Staircase door: D16
 - Staircase window: W15
 - Staircase door: D17
 - Staircase window: W16
 - Staircase door: D18
 - Staircase window: W17
 - Staircase door: D19
 - Staircase window: W18
 - Staircase door: D20
 - Staircase window: W19
 - Staircase door: D21
 - Staircase window: W20
 - Staircase door: D22
 - Staircase window: W21
 - Staircase door: D23
 - Staircase window: W22
 - Staircase door: D24
 - Staircase window: W23
 - Staircase door: D25
 - Staircase window: W24
 - Staircase door: D26
 - Staircase window: W25
 - Staircase door: D27
 - Staircase window: W26
 - Staircase door: D28
 - Staircase window: W27
 - Staircase door: D29
 - Staircase window: W28
 - Staircase door: D30
 - Staircase window: W29
 - Staircase door: D31
 - Staircase window: W30
 - Staircase door: D32
 - Staircase window: W31
 - Staircase door: D33
 - Staircase window: W32
 - Staircase door: D34
 - Staircase window: W33
 - Staircase door: D35
 - Staircase window: W34
 - Staircase door: D36
 - Staircase window: W35
 - Staircase door: D37
 - Staircase window: W36
 - Staircase door: D38
 - Staircase window: W37
 - Staircase door: D39
 - Staircase window: W38
 - Staircase door: D40
 - Staircase window: W39
 - Staircase door: D41
 - Staircase window: W40
 - Staircase door: D42
 - Staircase window: W41
 - Staircase door: D43
 - Staircase window: W42
 - Staircase door: D44
 - Staircase window: W43
 - Staircase door: D45
 - Staircase window: W44
 - Staircase door: D46
 - Staircase window: W45
 - Staircase door: D47
 - Staircase window: W46
 - Staircase door: D48
 - Staircase window: W47
 - Staircase door: D49
 - Staircase window: W48
 - Staircase door: D50
 - Staircase window: W49
 - Staircase door: D51
 - Staircase window: W50
 - Staircase door: D52
 - Staircase window: W51
 - Staircase door: D53
 - Staircase window: W52
 - Staircase door: D54
 - Staircase window: W53
 - Staircase door: D55
 - Staircase window: W54
 - Staircase door: D56
 - Staircase window: W55
 - Staircase door: D57
 - Staircase window: W56
 - Staircase door: D58
 - Staircase window: W57
 - Staircase door: D59
 - Staircase window: W58
 - Staircase door: D60
 - Staircase window: W59
 - Staircase door: D61
 - Staircase window: W60
 - Staircase door: D62
 - Staircase window: W61
 - Staircase door: D63
 - Staircase window: W62
 - Staircase door: D64
 - Staircase window: W63
 - Staircase door: D65
 - Staircase window: W64
 - Staircase door: D66
 - Staircase window: W65
 - Staircase door: D67
 - Staircase window: W66
 - Staircase door: D68
 - Staircase window: W67
 - Staircase door: D69
 - Staircase window: W68
 - Staircase door: D70
 - Staircase window: W69
 - Staircase door: D71
 - Staircase window: W70
 - Staircase door: D72
 - Staircase window: W71
 - Staircase door: D73
 - Staircase window: W72
 - Staircase door: D74
 - Staircase window: W73
 - Staircase door: D75
 - Staircase window: W74
 - Staircase door: D76
 - Staircase window: W75
 - Staircase door: D77
 - Staircase window: W76
 - Staircase door: D78
 - Staircase window: W77
 - Staircase door: D79
 - Staircase window: W78
 - Staircase door: D80
 - Staircase window: W79
 - Staircase door: D81
 - Staircase window: W80
 - Staircase door: D82
 - Staircase window: W81
 - Staircase door: D83
 - Staircase window: W82
 - Staircase door: D84
 - Staircase window: W83
 - Staircase door: D85
 - Staircase window: W84
 - Staircase door: D86
 - Staircase window: W85
 - Staircase door: D87
 - Staircase window: W86
 - Staircase door: D88
 - Staircase window: W87
 - Staircase door: D89
 - Staircase window: W88
 - Staircase door: D90
 - Staircase window: W89
 - Staircase door: D91
 - Staircase window: W90
 - Staircase door: D92
 - Staircase window: W91
 - Staircase door: D93
 - Staircase window: W92
 - Staircase door: D94
 - Staircase window: W93
 - Staircase door: D95
 - Staircase window: W94
 - Staircase door: D96
 - Staircase window: W95
 - Staircase door: D97
 - Staircase window: W96
 - Staircase door: D98
 - Staircase window: W97
 - Staircase door: D99
 - Staircase window: W98
 - Staircase door: D100
 - Staircase window: W99
 - Staircase door: D101
 - Staircase window: W100

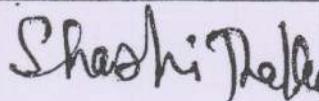
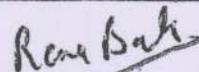
S.NO.	DESCRIPTION	SIGN.	DATE
REVISIONS			
 Architect.	 Asstt. Architect.		
SCALE :	DATE :-		
 Renu Bala DRAWN BY	180 JOB NO.	14 DRG. NO.	

TYPICAL FLOOR PLAN

CHANDIGARH HOUSING BOARD

Notes:-

- 1). THIS DRAWING IS THE PROPERTY OF THE CHB, CHD, AND MUST NOT BE COPIED, ALTERED OR TRACED IN WHOLE OR IN PART WITHOUT THE PERMISSION OF THE BOARD IN WRITING.
- 2). NO RAIN WATER PIPE, SOIL PIPE, VENTILATING PIPE OR ANY OTHER PLUMBING WORK SHALL BE EXPOSED TO VIEW ON ANY FACE OF THE BUILDING.
- 3). NO APPLIED DECORATION OF ANY SORT LIKE THE CROSS, SWASTIKA ETC. SHALL BE PERMITTED ON THE EXTERNAL FACE OF THE BUILDING OR ON THE BOUNDARY WALL.
- 4). THE COST OF COMMON WALLS SHALL BE SHARED PROPORTIONATELY BY THE RESPECTIVE ALLOTTEES.
- 5). NO ADVERTISEMENT IN WHAT-SO-EVER FORM, KIND OR MANNER, WHETHER THE NAME OF THE PERSON OR A FIRM SHALL BE PERMITTED ON THE FACE OF THE BUILDING OR ON OR ALONG THE BOUNDARY WALL EXCEPT THE NUMBER OF THE PREMISES DISPLAYED IN PAINTED NUMERALS ON SPACE ASSIGNED FOR THE PURPOSES.
- 6). FOR ANY OTHER DETAIL/NOTES REF. DRG. NO.1 JOB NO. 180

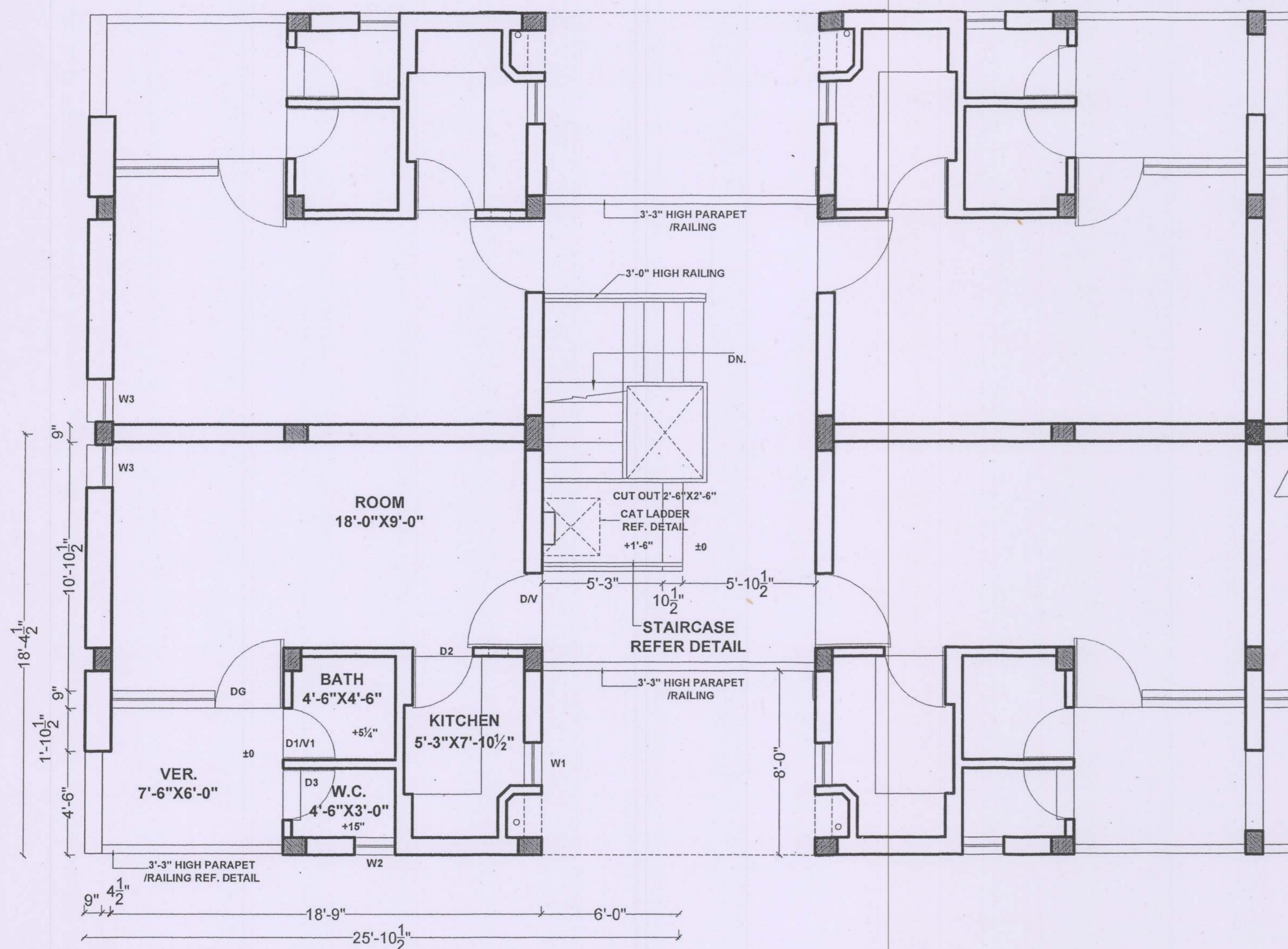

THIRD FLOOR PLAN

S.NO.	DESCRIPTION	SIGN.	DATE
-------	-------------	-------	------

REVISIONS

Architect.	Shashi Rakesh
Asstt. Architect.	
SCALE :	DATE :-
180	15
JOB NO.	DRG. NO.

PROPOSED E.W.S. II
HOUSING SCHEME IN
SECTOR WEST OF 38, 49
& 26 -E, CHANDIGARH

THIRD FLOOR PLAN

CHANDIGARH
HOUSING
BOARD

Notes:-

- 1). THIS DRAWING IS THE PROPERTY OF THE CHB, CHD. AND MUST NOT BE COPIED, ALTERED OR TRACED IN WHOLE OR IN PART WITHOUT THE PERMISSION OF THE BOARD IN WRITING.
- 2). NO RAIN WATER PIPE, SOIL PIPE, VENTILATING PIPE OR ANY OTHER PLUMBING WORK SHALL BE EXPOSED TO VIEW ON ANY FACE OF THE BUILDING.
- 3). NO APPLIED DECORATION OF ANY SORT LIKE THE CROSS, SWASTIKA ETC. SHALL BE PERMITTED ON THE EXTERNAL FACE OF THE BUILDING OR ON THE BOUNDARY WALL.
- 4). THE COST OF COMMON WALLS SHALL BE SHARED PROPORTIONATELY BY THE RESPECTIVE ALLOTTEES.
- 5). NO ADVERTISEMENT IN WHAT-SO-EVER FORM, KIND OR MANNER, WHETHER THE NAME OF THE PERSON OR A FIRM SHALL BE PERMITTED ON THE FACE OF THE BUILDING OR ON OR ALONG THE BOUNDARY WALL EXCEPT THE NUMBER OF THE PREMESIS DISPLAYED IN PAINTED NUMERALS ON SPACE ASSIGNED FOR THE PURPOSES.
- 6). FOR ANY OTHER DETAIL/NOTES REF. DRG. NO.1 JOB NO. 180

S.NO.	DESCRIPTION	SIGN.	DATE
-------	-------------	-------	------

REVISIONS

Architect.	Shashi Thakur
Asstt. Architect.	

SCALE :	DATE :-
---------	---------

Renu Bala DRAWN BY	180 JOB NO.	16 DRG. NO.
-----------------------	----------------	----------------

PROPOSED E.W.S. II
HOUSING SCHEME IN
SECTOR WEST OF 38, 49
& 26 -E, CHANDIGARH
TERRACE FLOOR PLAN

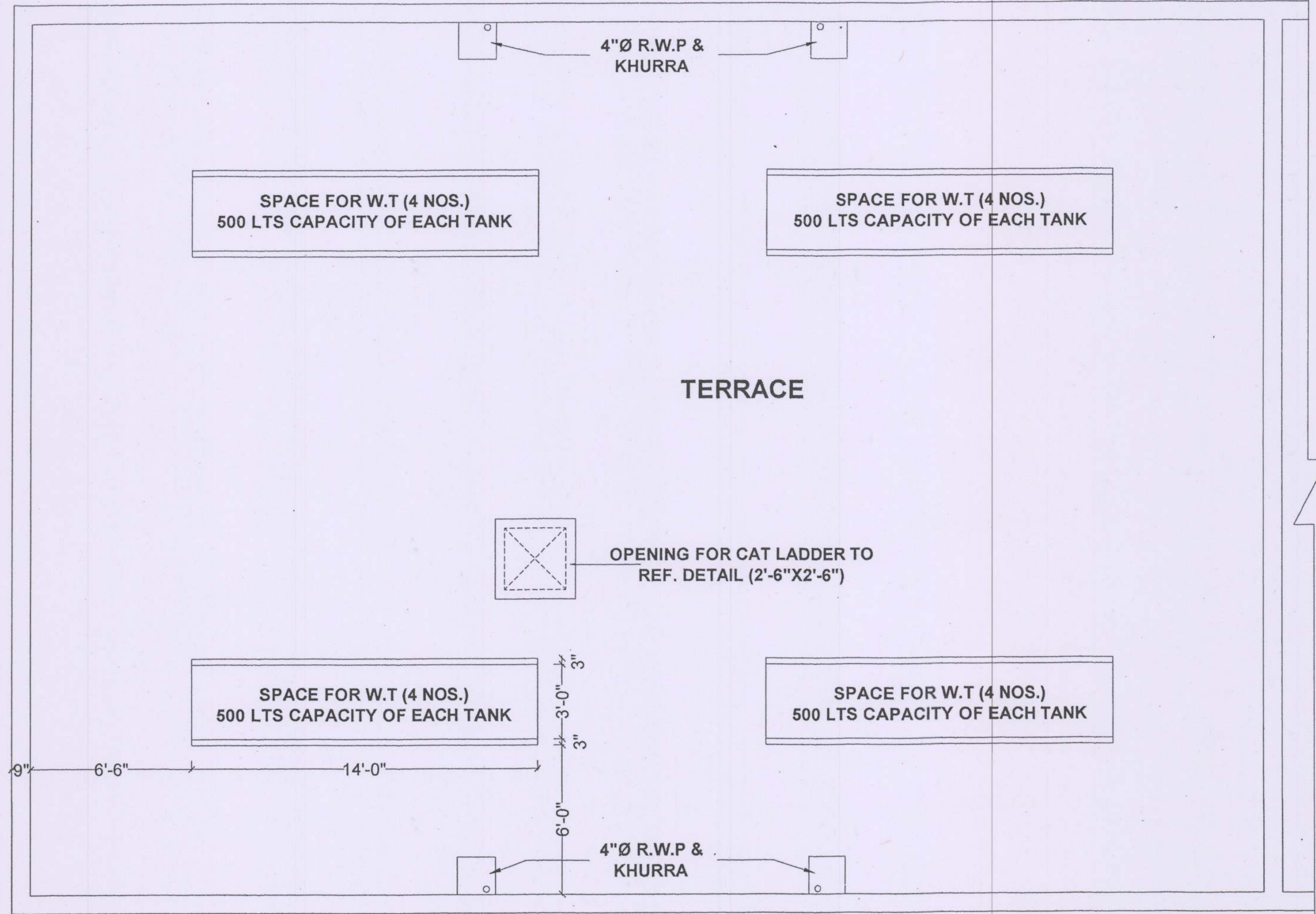

TERRACE FLOOR PLAN