

BASEMENT SLAB

a, b = 2mm ϕ @ 13" ϕ
 c, d = 2mm ϕ @ 14" ϕ
 SLAB THK = 4"

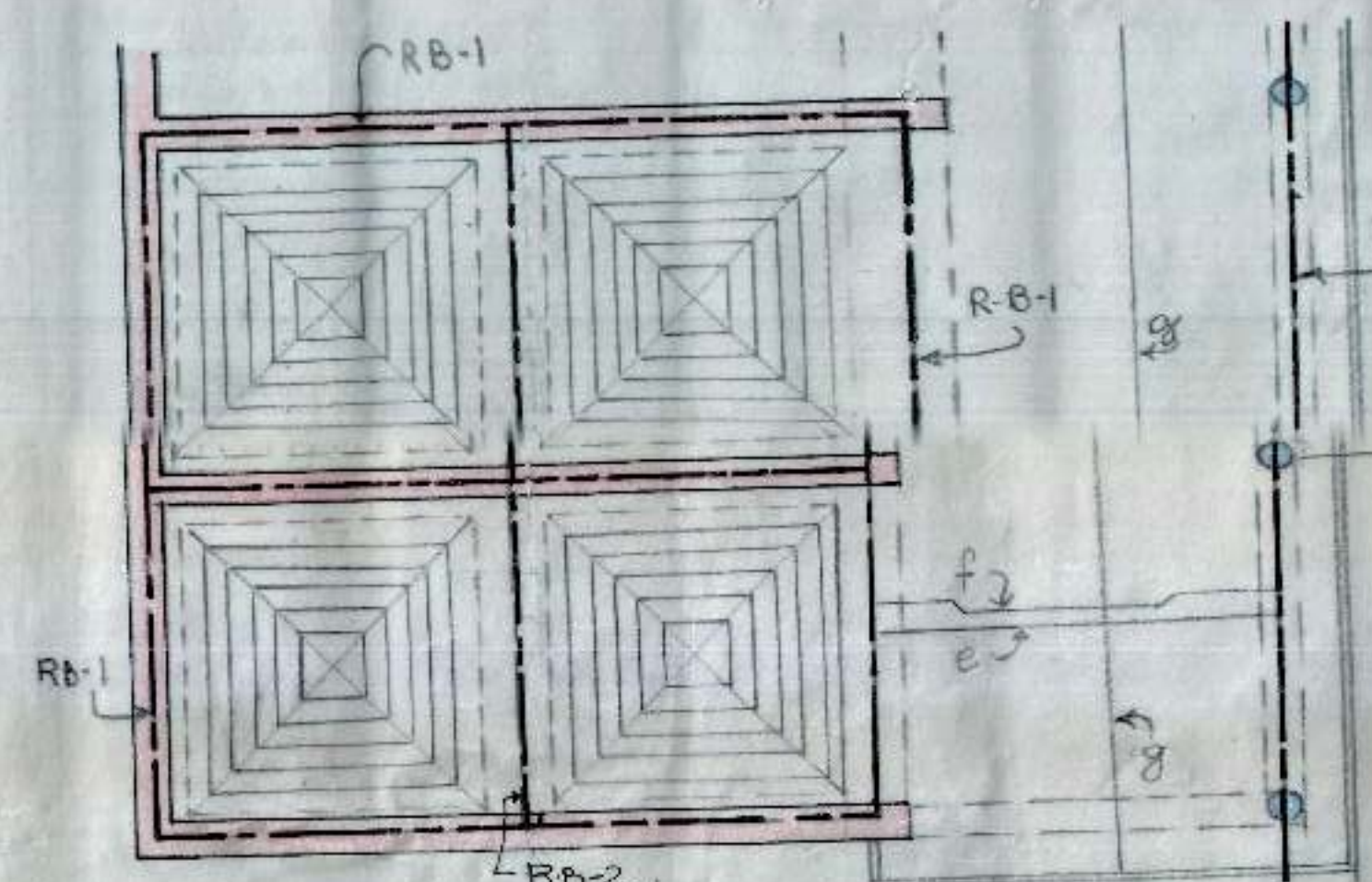

G. FLOOR SLAB

e, f = 8mm ϕ @ 10" ϕ
 g = 8mm ϕ @ 7" ϕ

BEAM B-1

1 TO 4 = 12MM ϕ
 5, 6 = 10MM ϕ

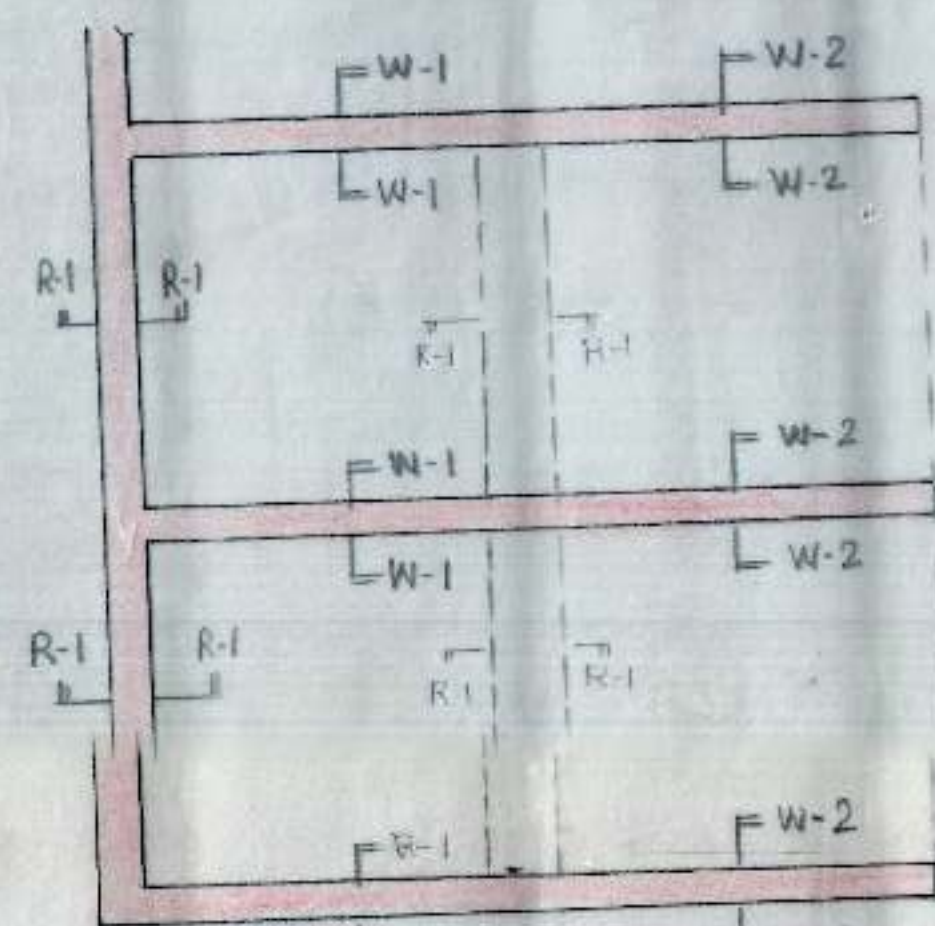

KEY PLAN

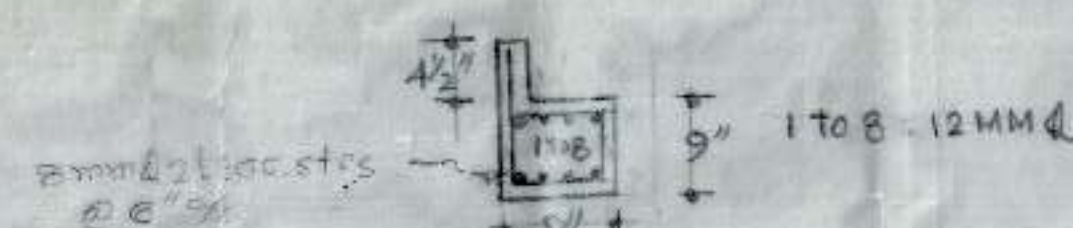

BEAM RB-1

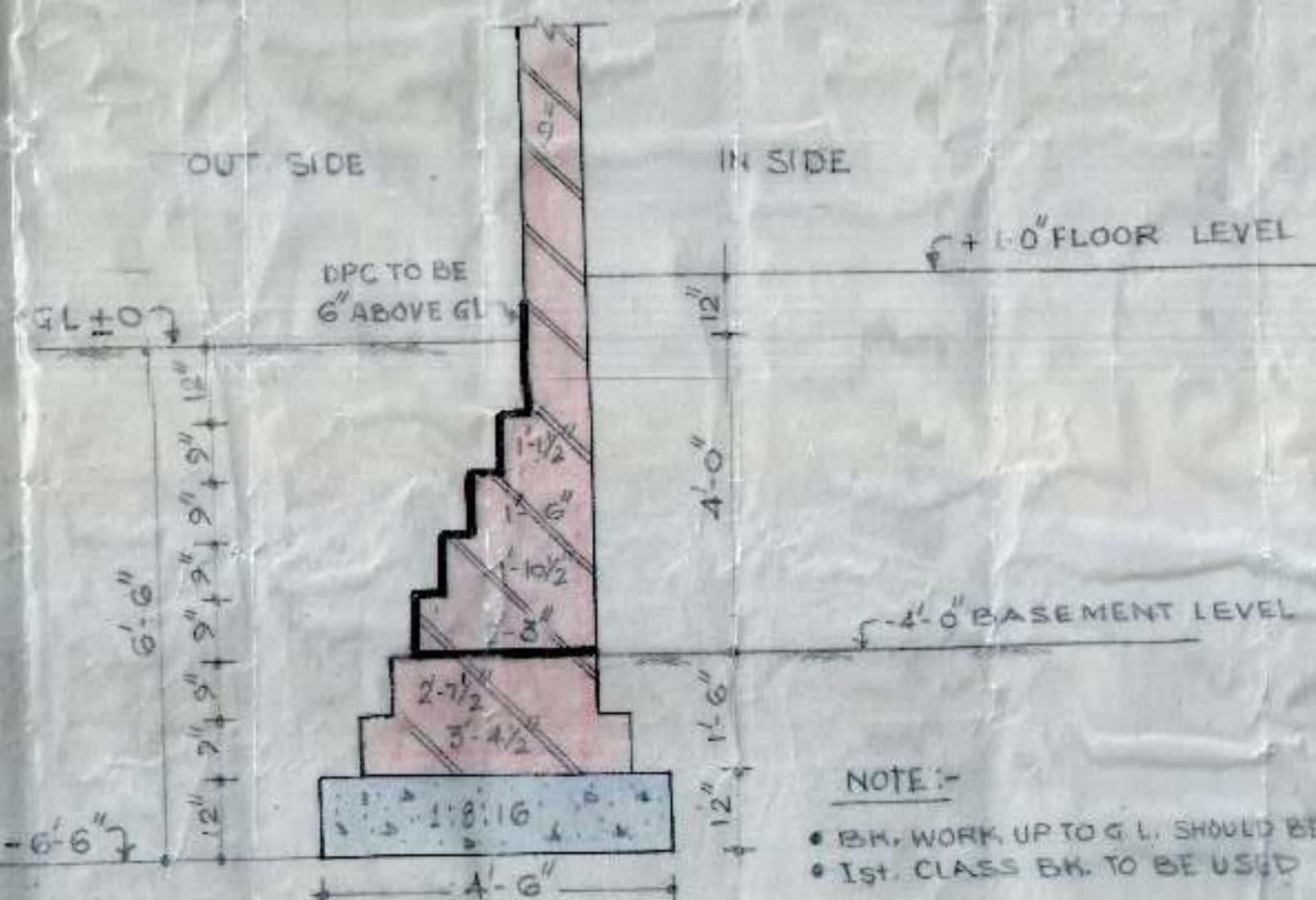

WALL R-1

NOTE:-
 • BK. WORK UP TO G.L. SHOULD BE IN 1:3 MORTAR
 • 1st. CLASS BK. TO BE USED

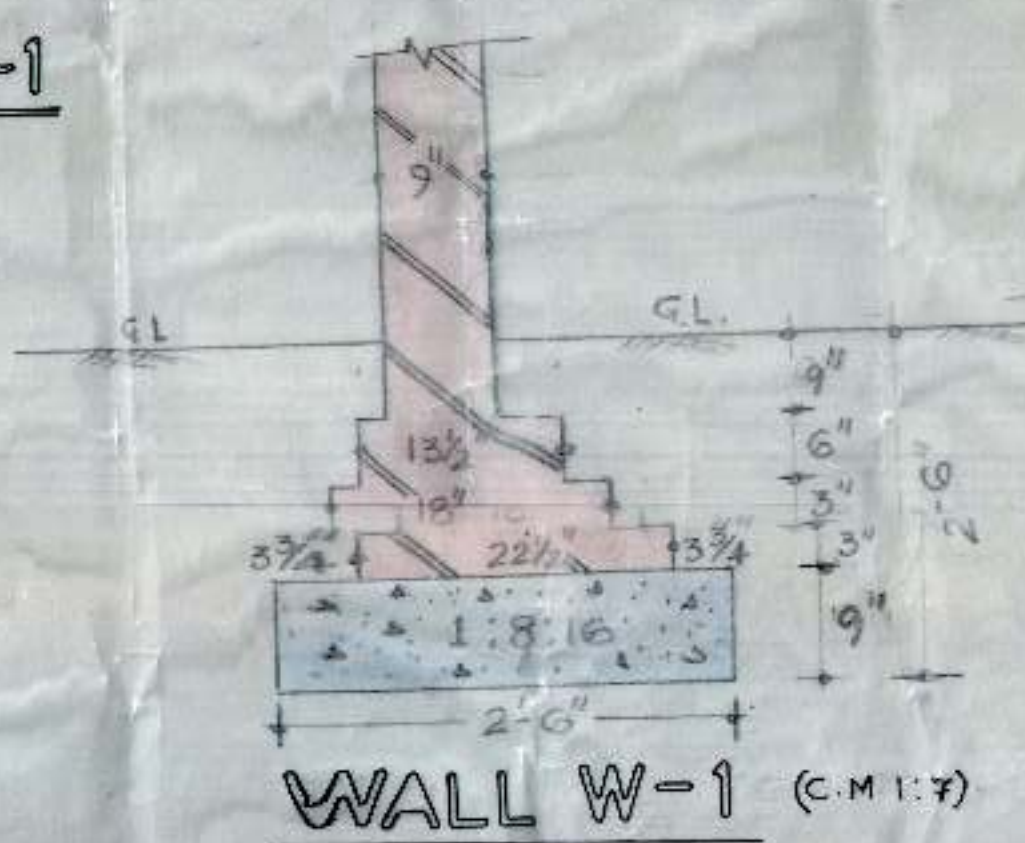

WALL W-1 (C.M. 1:3)

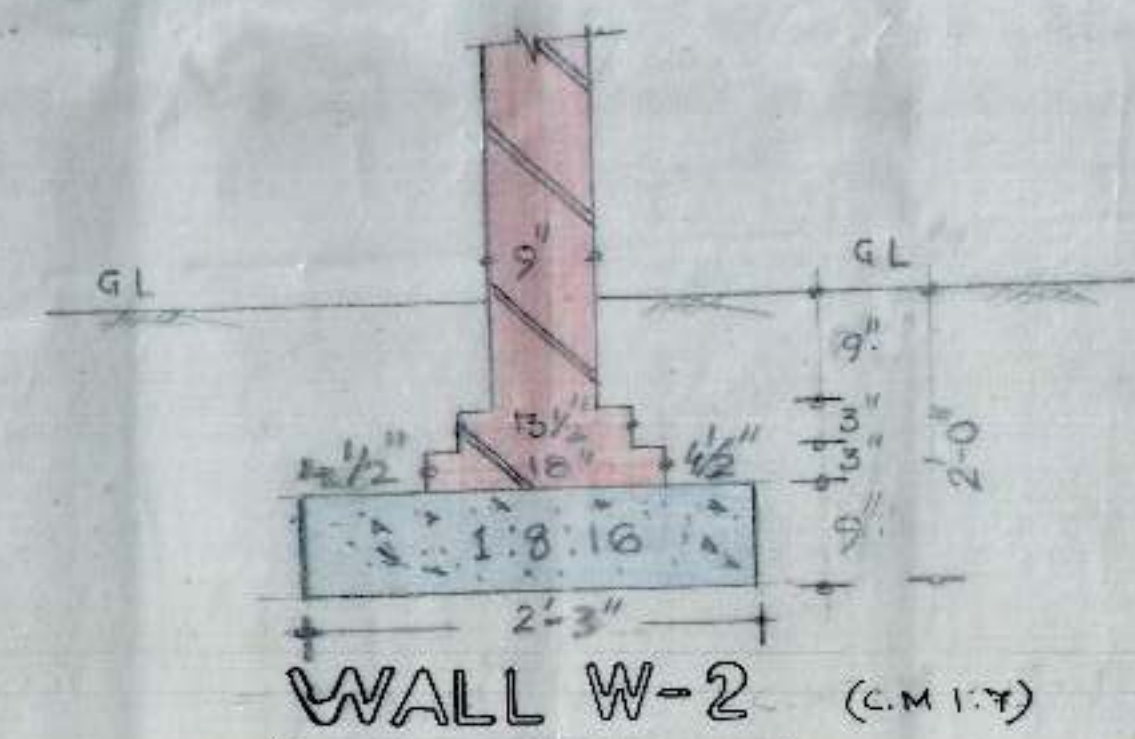

WALL W-2 (C.M. 1:3)

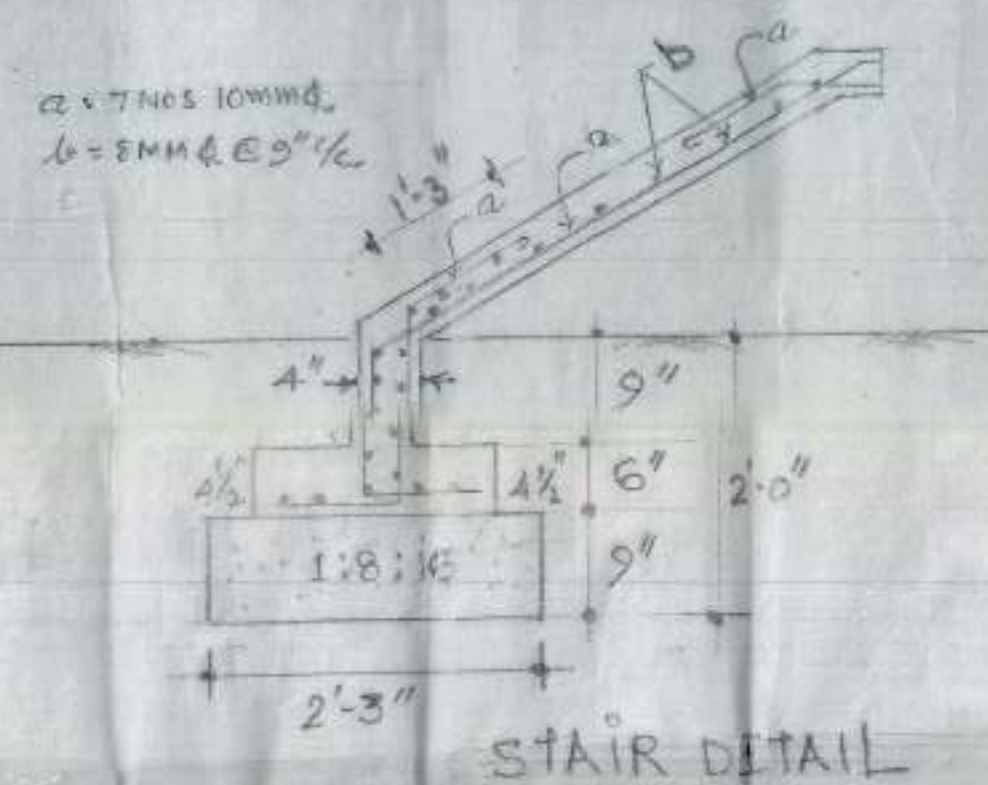

STAIR DETAIL

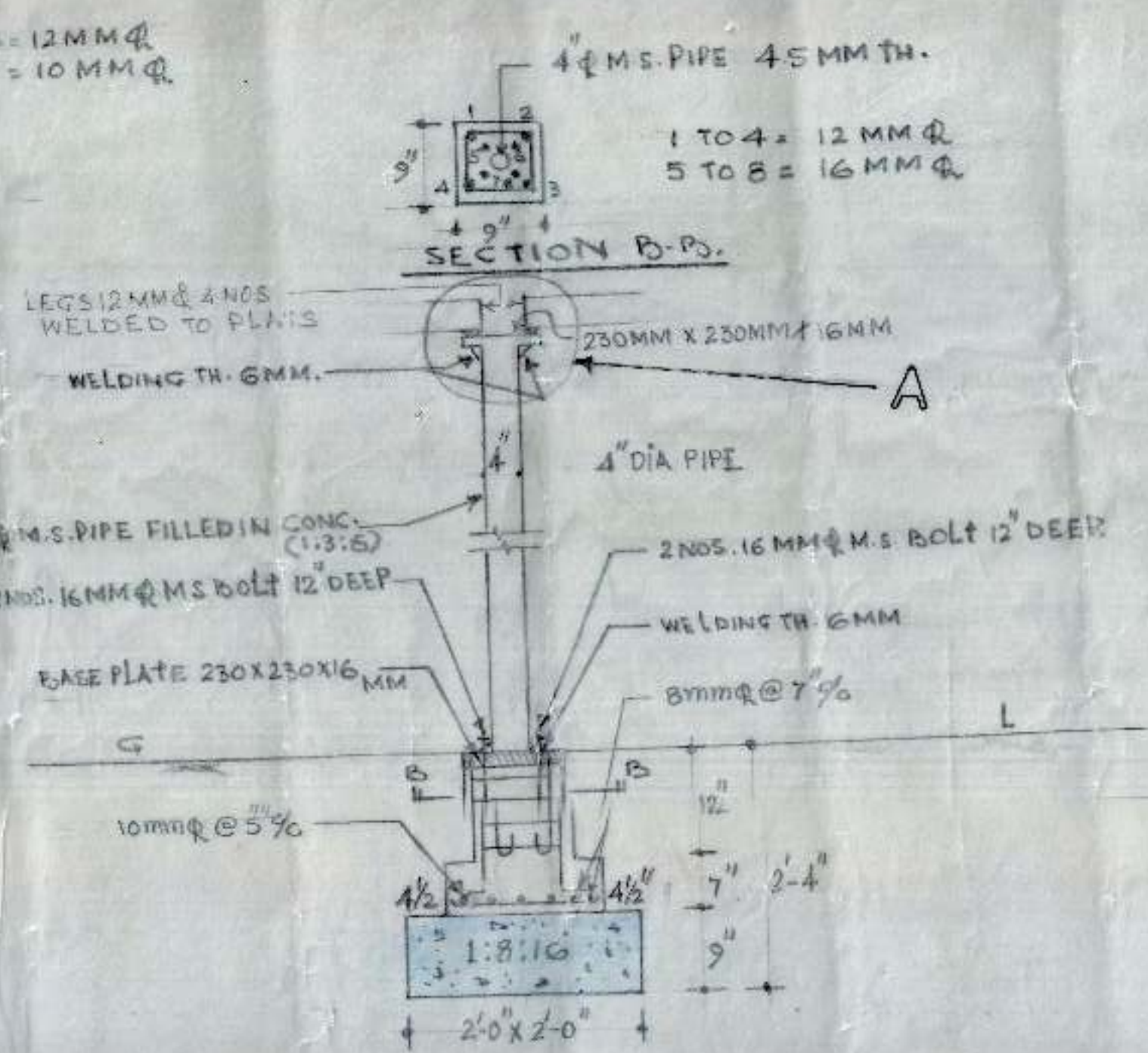

DETAIL OF PIPE COL.

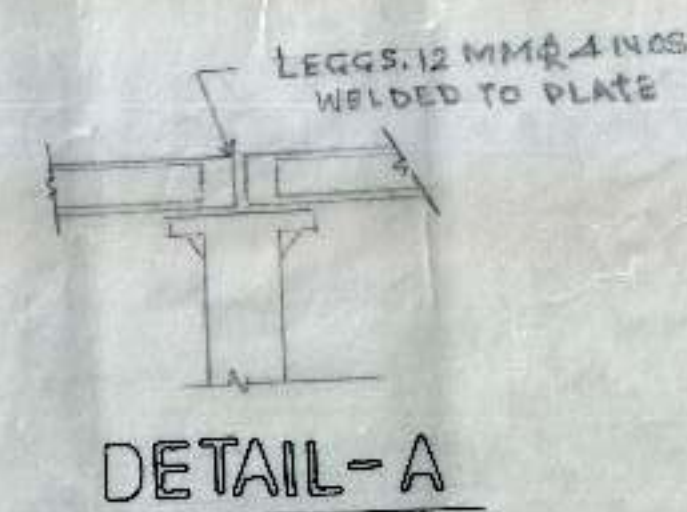

DETAIL-A

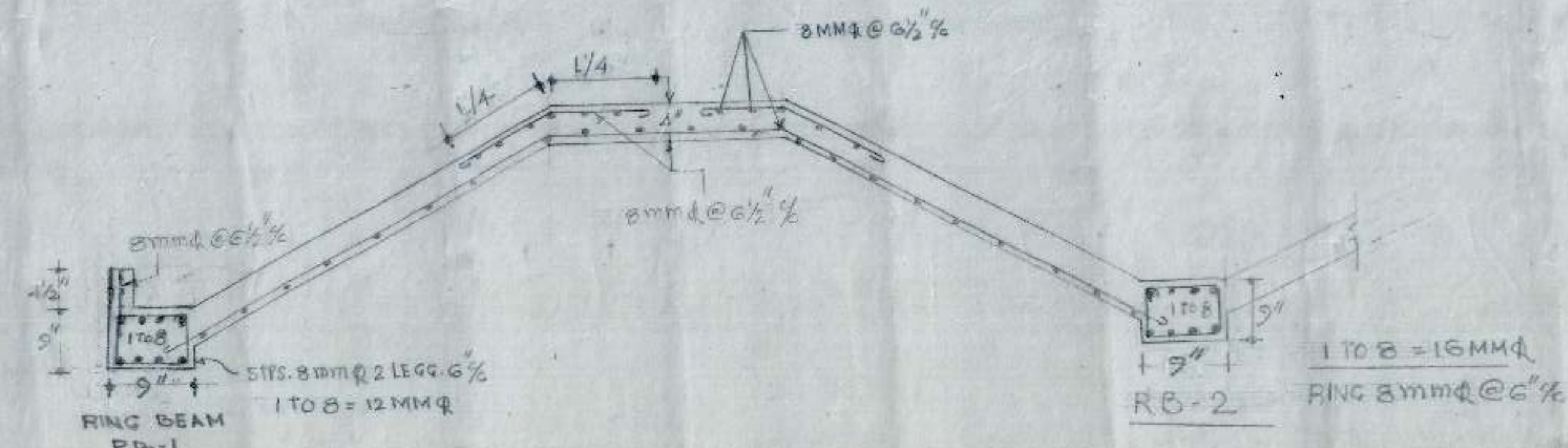

SLAB SECTION

NOTES

1. FOR CENTER LINE DIMENSIONS REFER ARCH. DRG. NO. 2 JOB NO. 733.
2. SUITABLE D.P.C. MAY BE PROVIDED AT SITE.
3. STR. SIZES AS SHOWN IN THIS DRG. SHOULD BE ADOPTED INSPIRE OF ANY CONTRARY SIZES SHOWN IN THE ARCH. DRG.
4. DIMENSIONS ARE TO BE READ & NOT TO SCALED OFF.
5. THE SAFE BEARING CAPACITY OF SOIL HAS BEEN ASSUMED AS 1.0 T/A WHICH SHOULD BE ENSURED AT SITE.
6. JAMBS OF ALL WALLS TO BE BUILT IN C.M. 1:3.
7. COMPRESSIVE STRENGTH OF CONG. SHOULD NOT BE LESS THAN 105 K ϕ /C.M. O.

E-E-I	S.E-II
DRAWN	S.D.E
FOUNDATION/SLAB DETAIL	JOB NO. 73
REHABILITATION COLONY MAULI-JAGRAN COMMUNITY BOOTHS	
DATE 4-01-1993	SCALE 3/4" = 1'-0"
	DRG. NO. 01