

PLAN

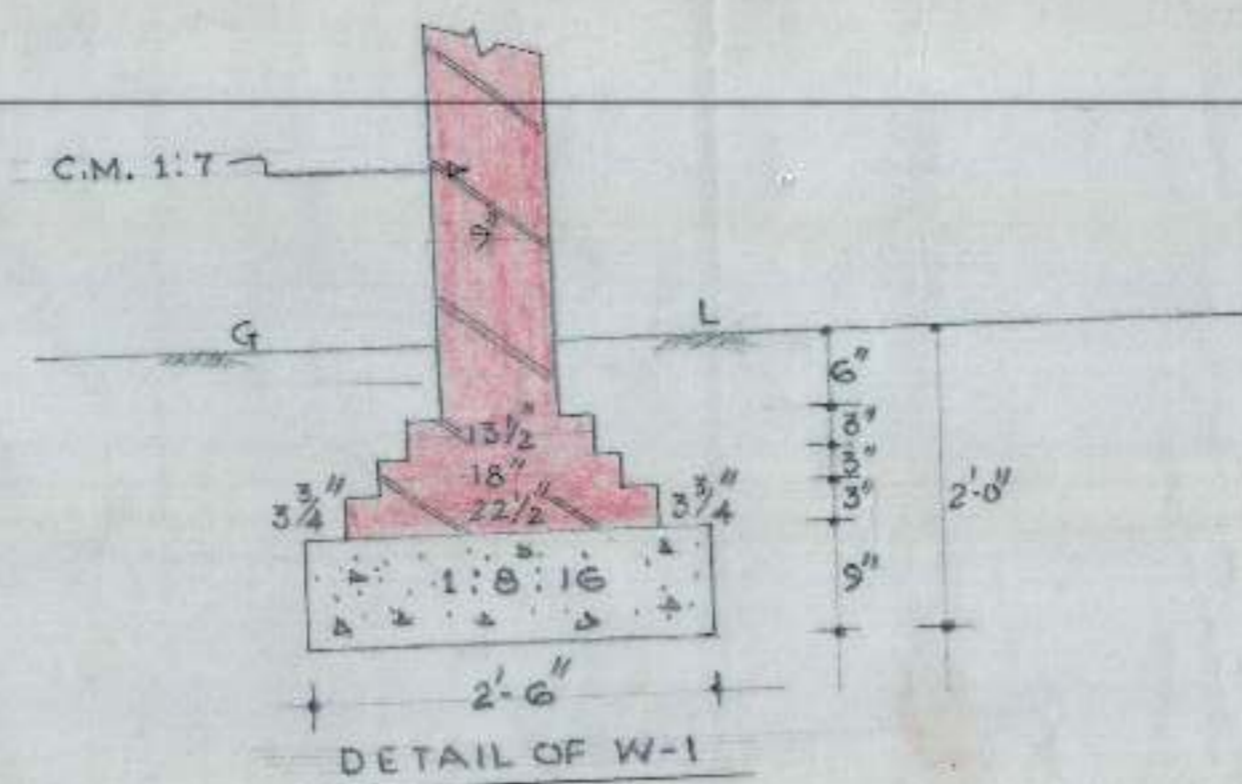

DETAIL OF W-1

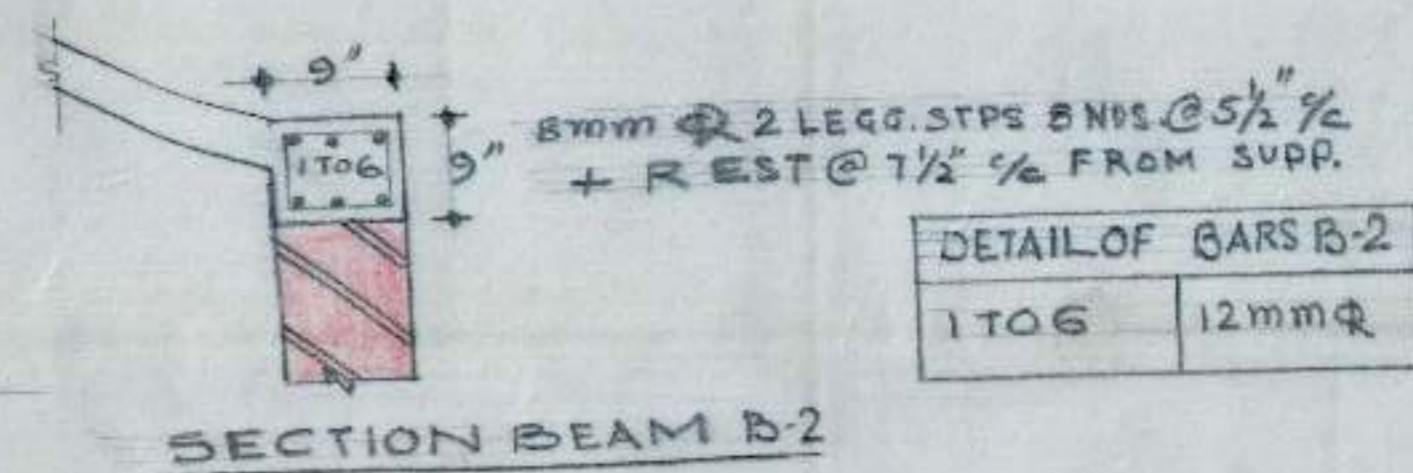

SECTION BEAM B-2

DETAIL OF BARS B-2	
1 TO 6	12mmΦ

00-10
00-12
9x6

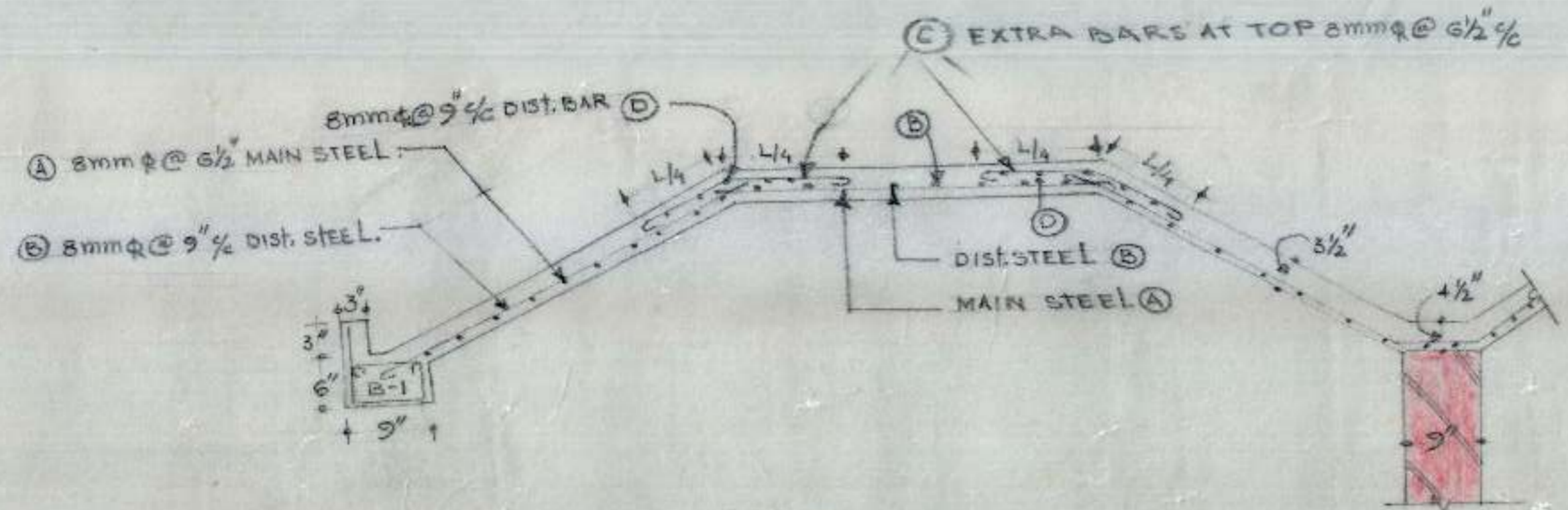

SLAB SECTION AT A-A

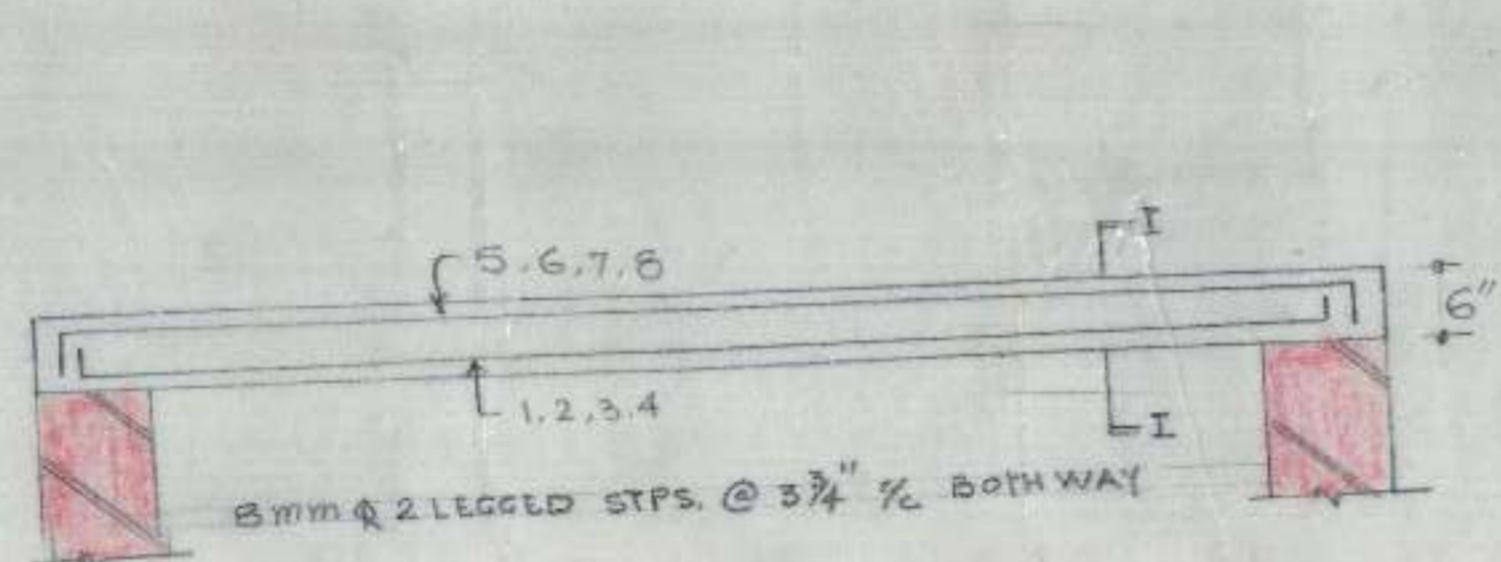

L-SECTION OF BEAM B-1

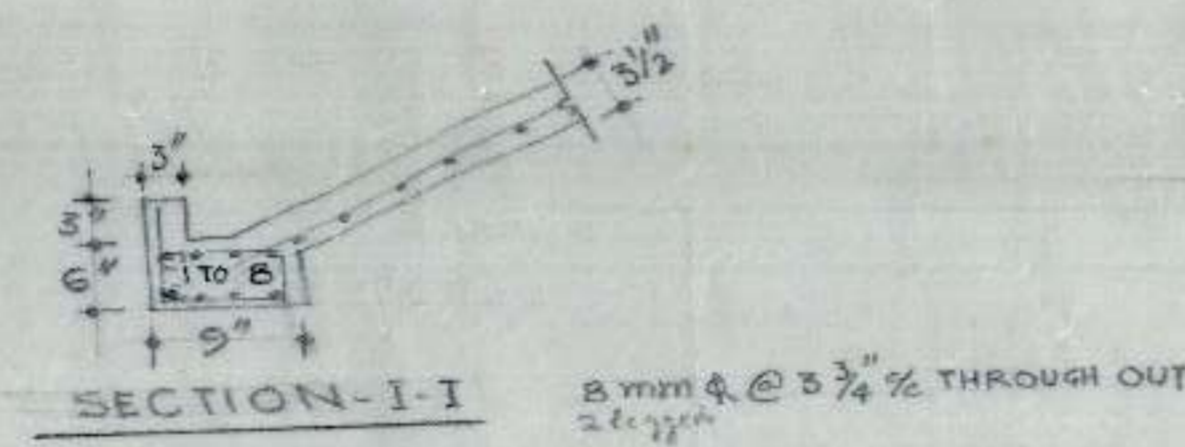

SECTION I-I

SECTION I-I	
1 TO 8	16mmΦ

NOTES

- FOR CENTER LINE DIMENSIONS REFER ARCH. DRG. NO. 12/3 JOB NO. 2265
- SUITABLE D.P.C. MAY BE PROVIDED AT SITE.
- STR. SIZES AS SHOWN IN THIS DRG. SHOULD BE ADAPTED INSPITE OF ANY CONTRARY SIZES SHOWN IN THE ARCH. DRG.
- DIMENSIONS ARE TO BE READ & NOT TO BE SCALED OFF.
- THE SAFE BEARING CAPACITY OF SOIL HAS BEEN ASSUMED AS 1.0 T/M² WHICH SHOULD BE ENSURED AT SITE.
- THE CURE STRENGTH OF CONC. POURED AT SITE AFTER 28 DAYS SHALL NOT BE LESS THAN 2250 LB/SQ (MPS).
- JAMBS OF ALL WALLS TO BE BUILT IN C.M. 1:1.
- COMPRESSIVE STRENGTH OF BRICKS SHOULD NOT BE LESS THAN 105 K.G./C.M².

CHIEF ENGINEER

EXECUTIVE ENGINEER

ASST. DESIGN ENGINEER

DRAFTSMAN

FOUNDATION/SLAB DETAIL

DRG. NO.

1

DAY MARKET

DATE
4-1-1991

SCALE
3/4" = 1'0"

JOB NO.
66

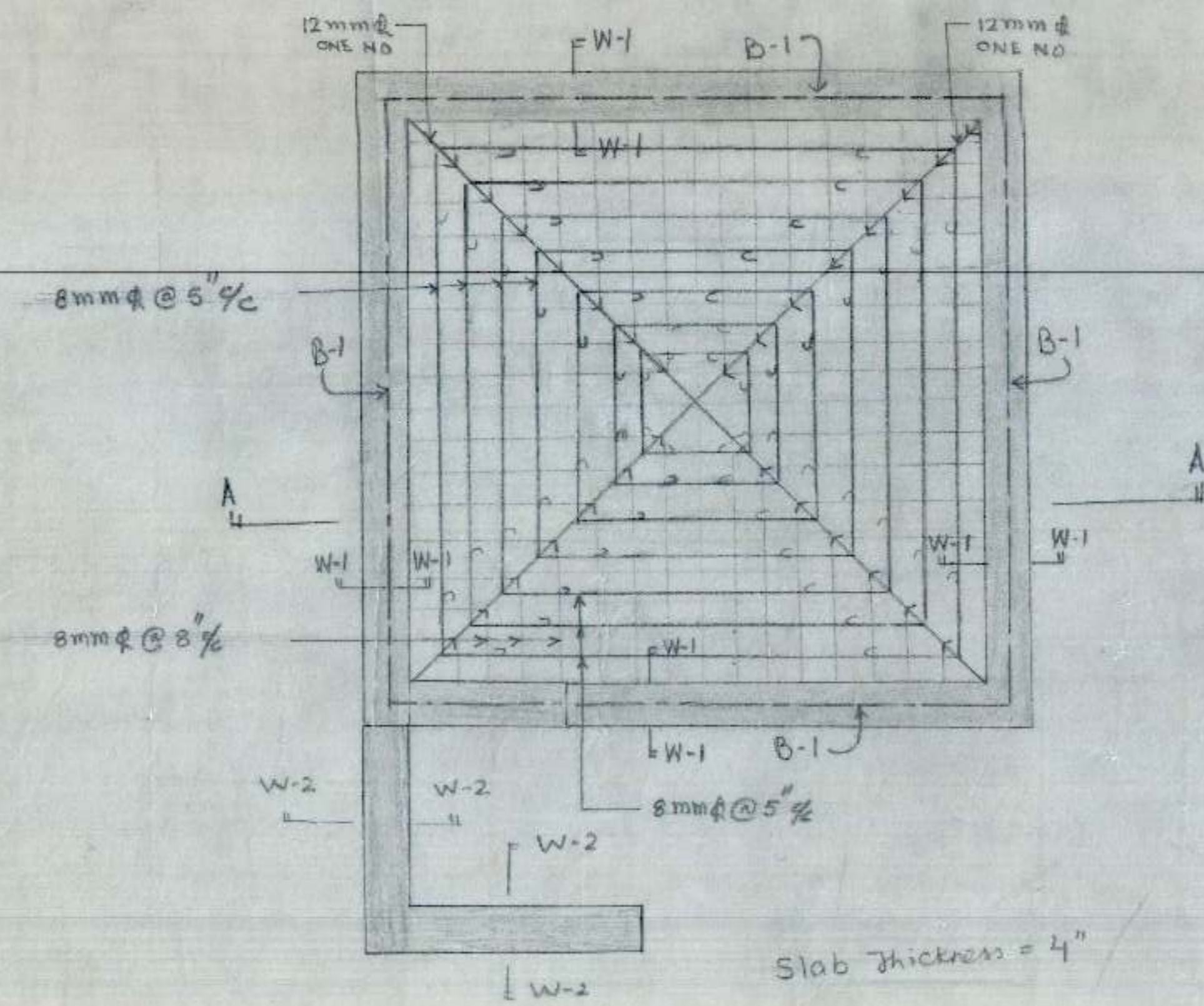

Slab thickness = 4"

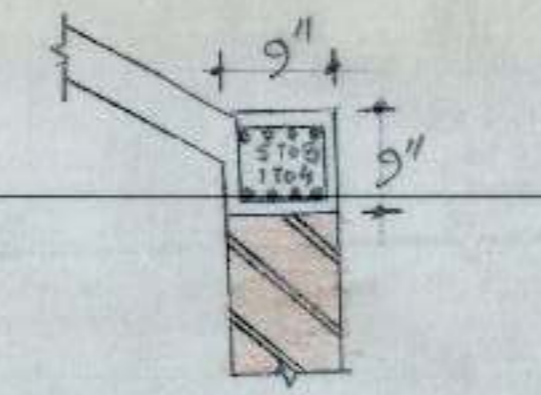
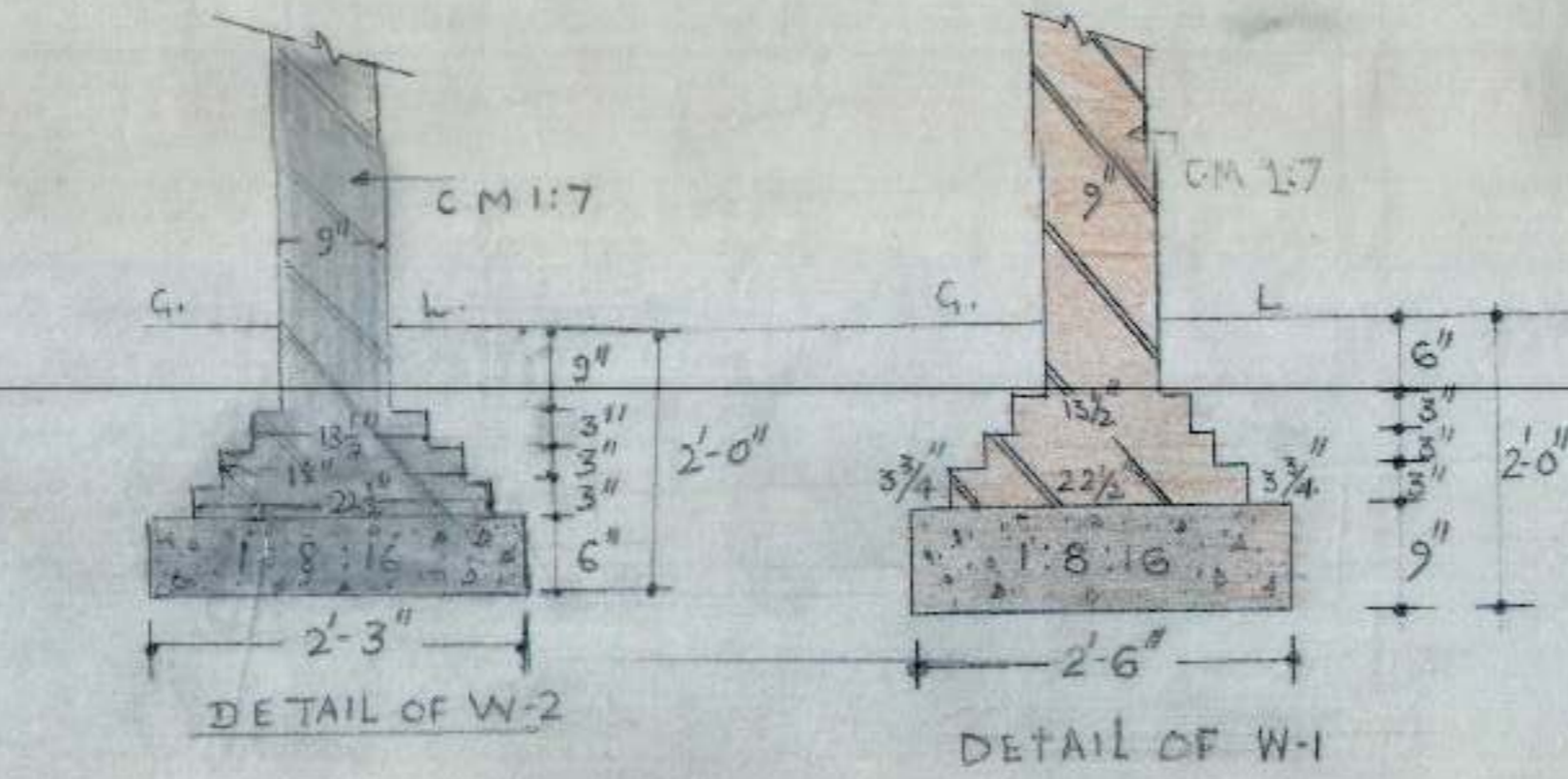

DETAIL OF BARS B-1	
1 TO 8	12mm φ

SECTION B-B

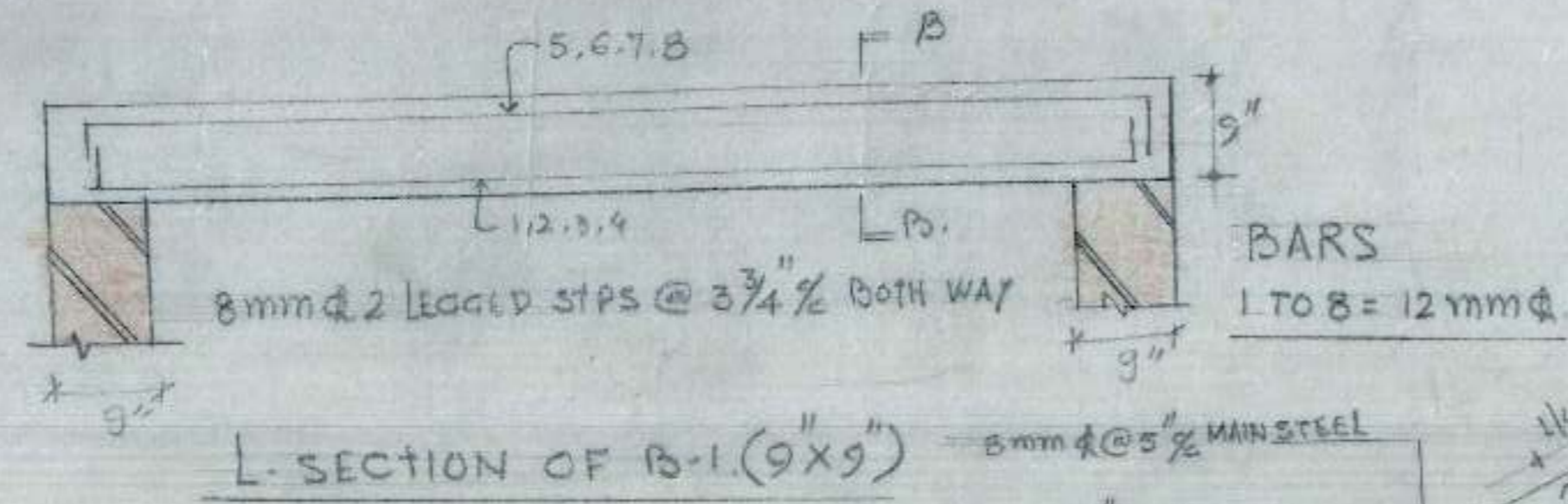

L-SECTION OF B-1 (9"X9")

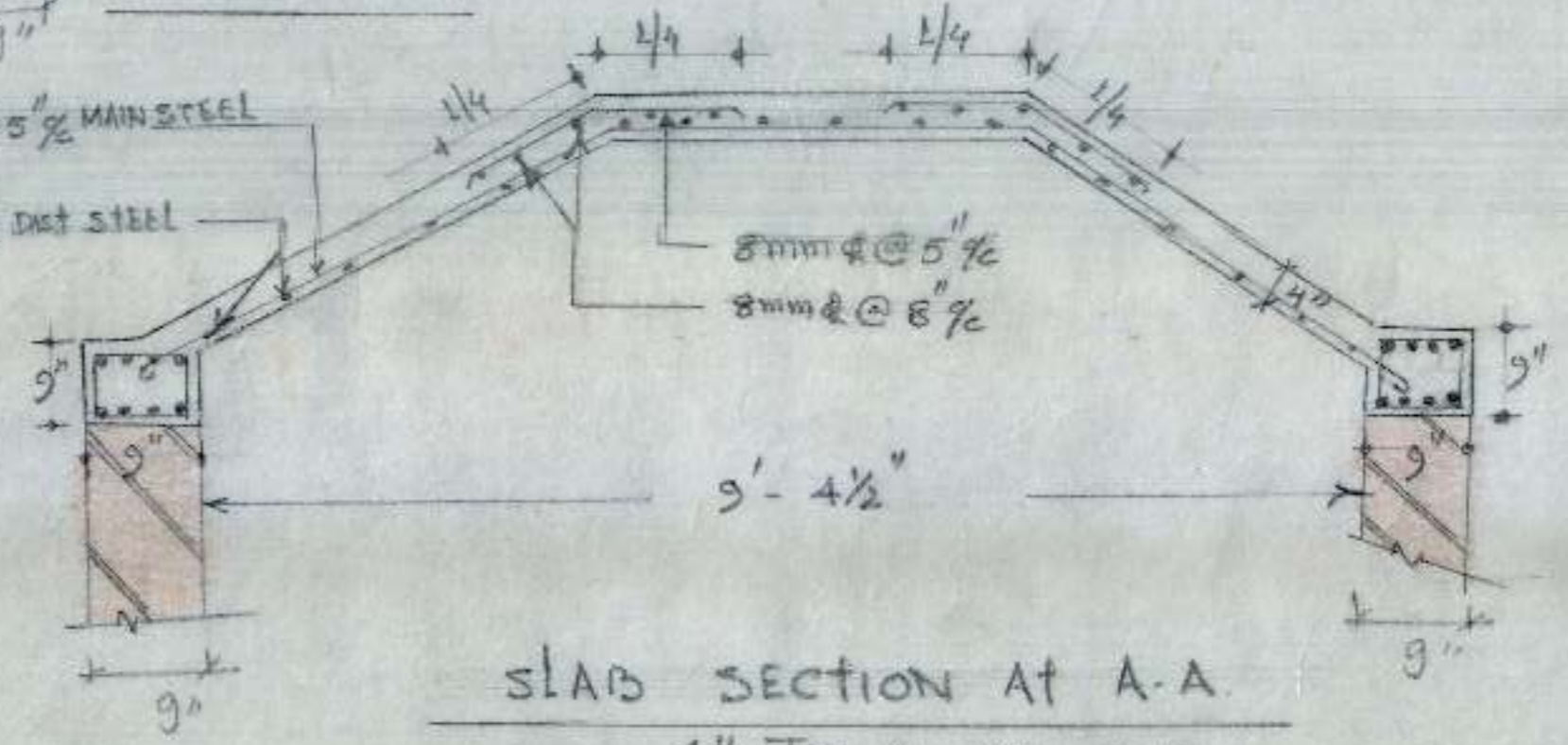

SLAB SECTION AT A-A
4" THICK (M-150)

NOTES

- FOR CENTER LINE DIMENSIONS REFER ARCH. DRG. NO. 13 JOB NO. 2265
- SUITABLE D.P.C. MAY BE PROVIDED AT SITE
- SIZ. SIZES AS SHOWN IN THIS DRG. SHOULD BE ADOPTED IN SPITE OF ANY CONTRARY SIZES SHOWN IN THE ARCH. DRG.
- DIMENSIONS ARE TO BE READ & NOT TO BE SCALED OFF.
- THE SAFE BEARING CAPACITY OF SOIL HAS BEEN ASSUMED AS 1.0 T/D² WHICH SHOULD BE ENSURED AT SITE.
- THE CUBE STRENGTH OF CONC. POURED AT SITE AFTER 28 DAYS SHALL NOT BE LESS THAN 2250 LBS/D² (MIN)
- JAMBS OF ALL WALLS TO BE BUILT IN C.M 1:4.

E.E-I <i>[Signature]</i>	
DRAFTSMAN	
S.O. <i>[Signature]</i>	
FOUNDATION/SLAB	DRG NO. 2
DAY MARET DETAIL OF TOILET.	
DATE	JOB NO. 66
SCALE 3/4" = 1'-0"	