

BARS
1 TO 6 = 20MM ϕ

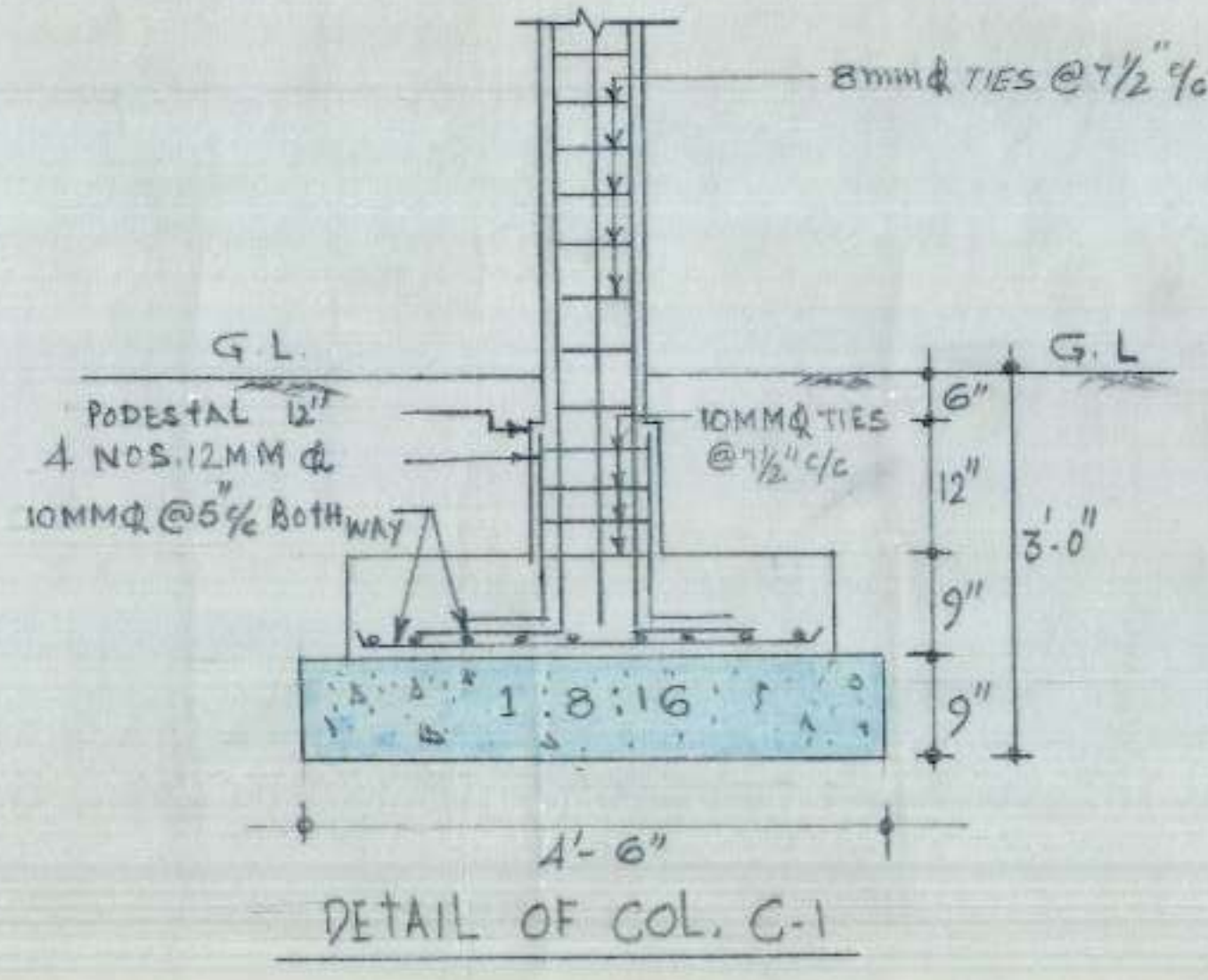

DETAIL OF COL. C-1

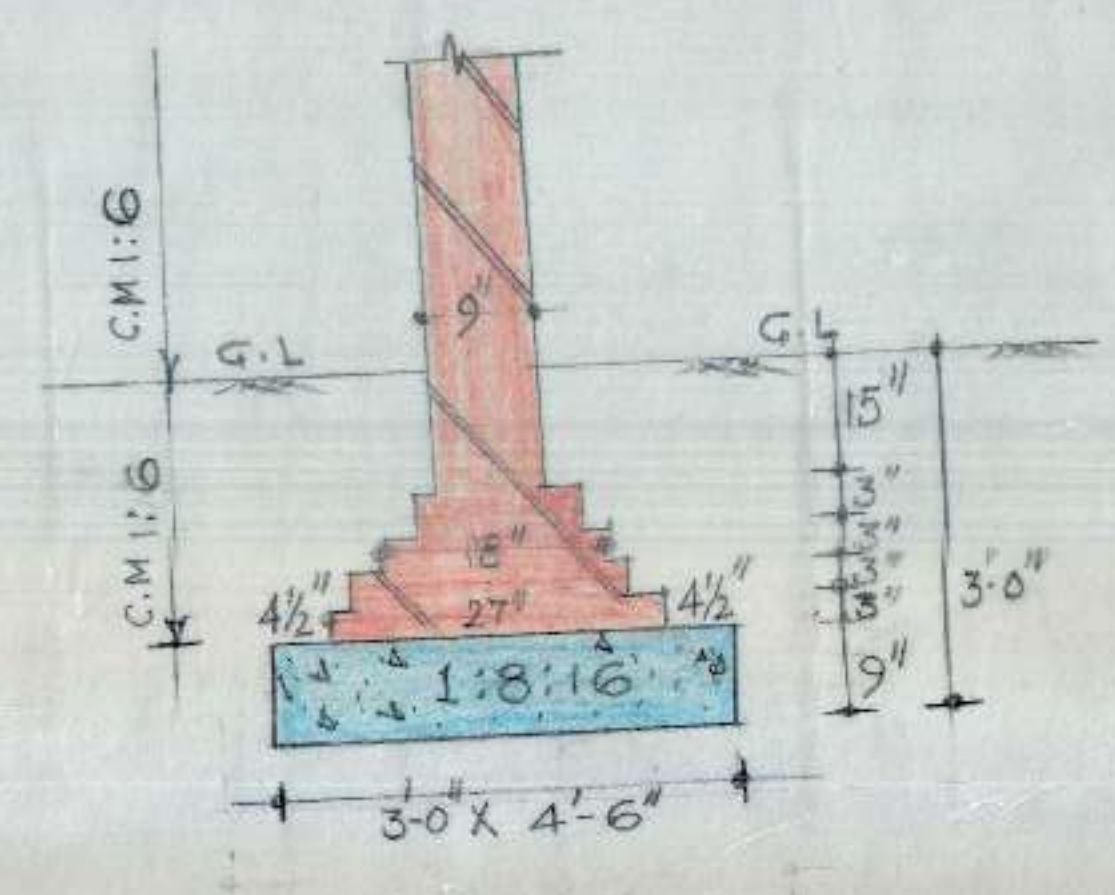

DETAIL OF PILLER P-1

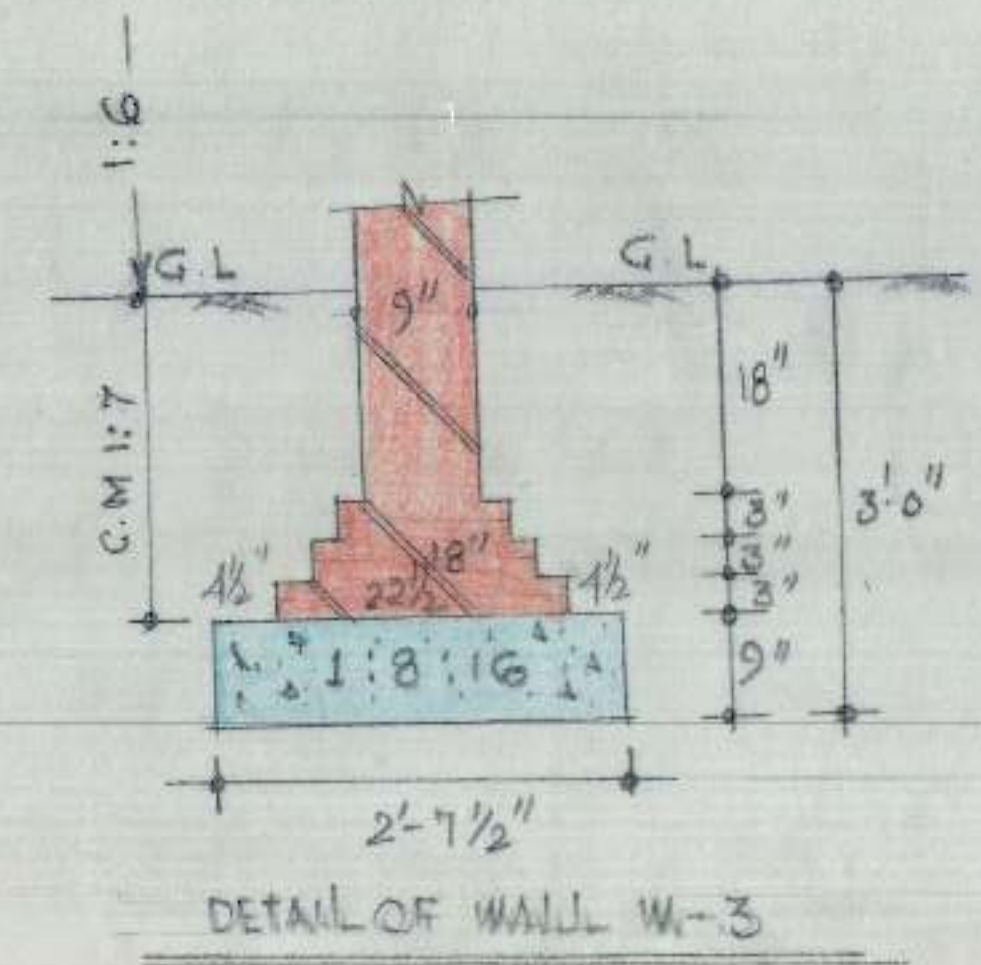

DETAIL OF WALL W-3

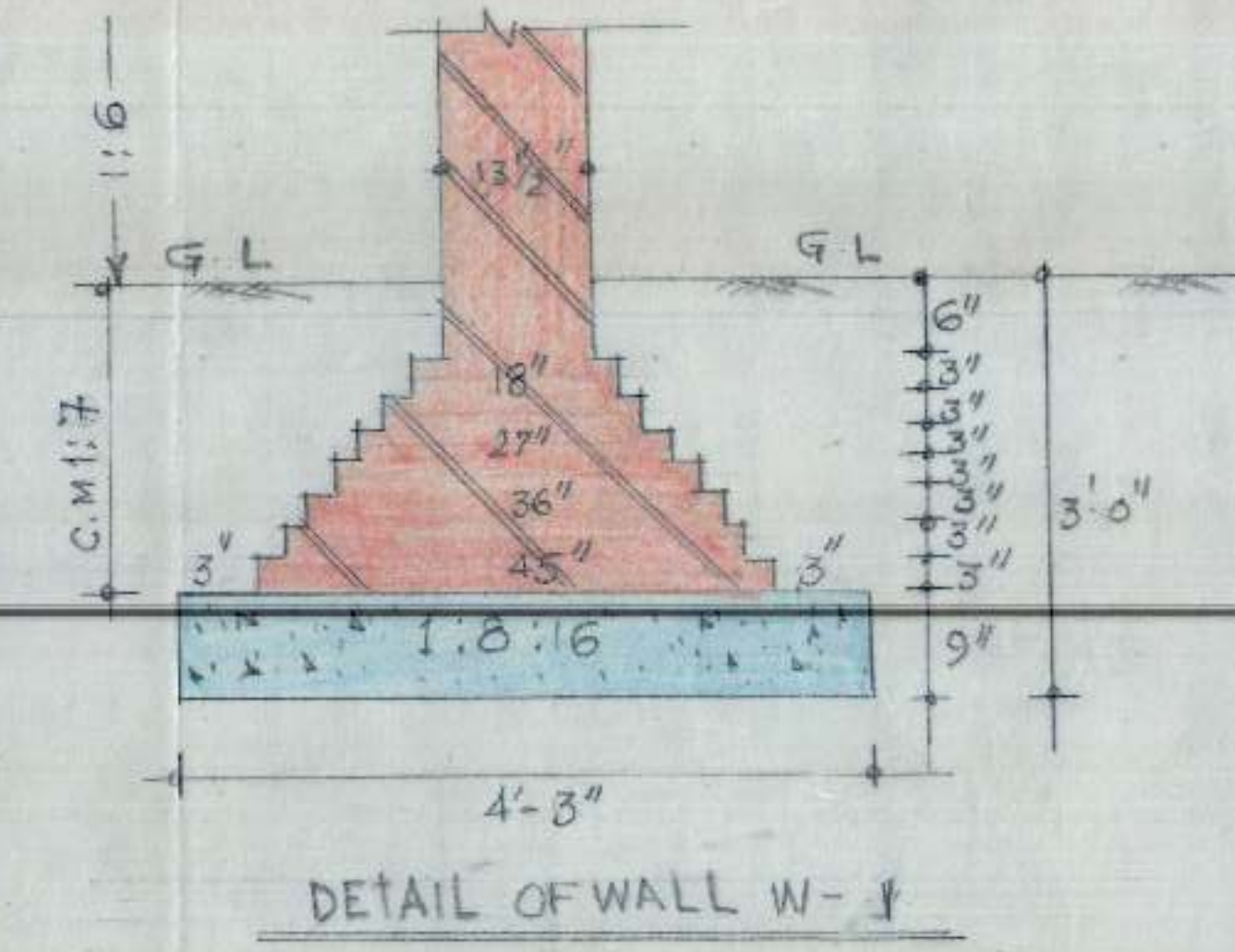

DETAIL OF WALL W-1

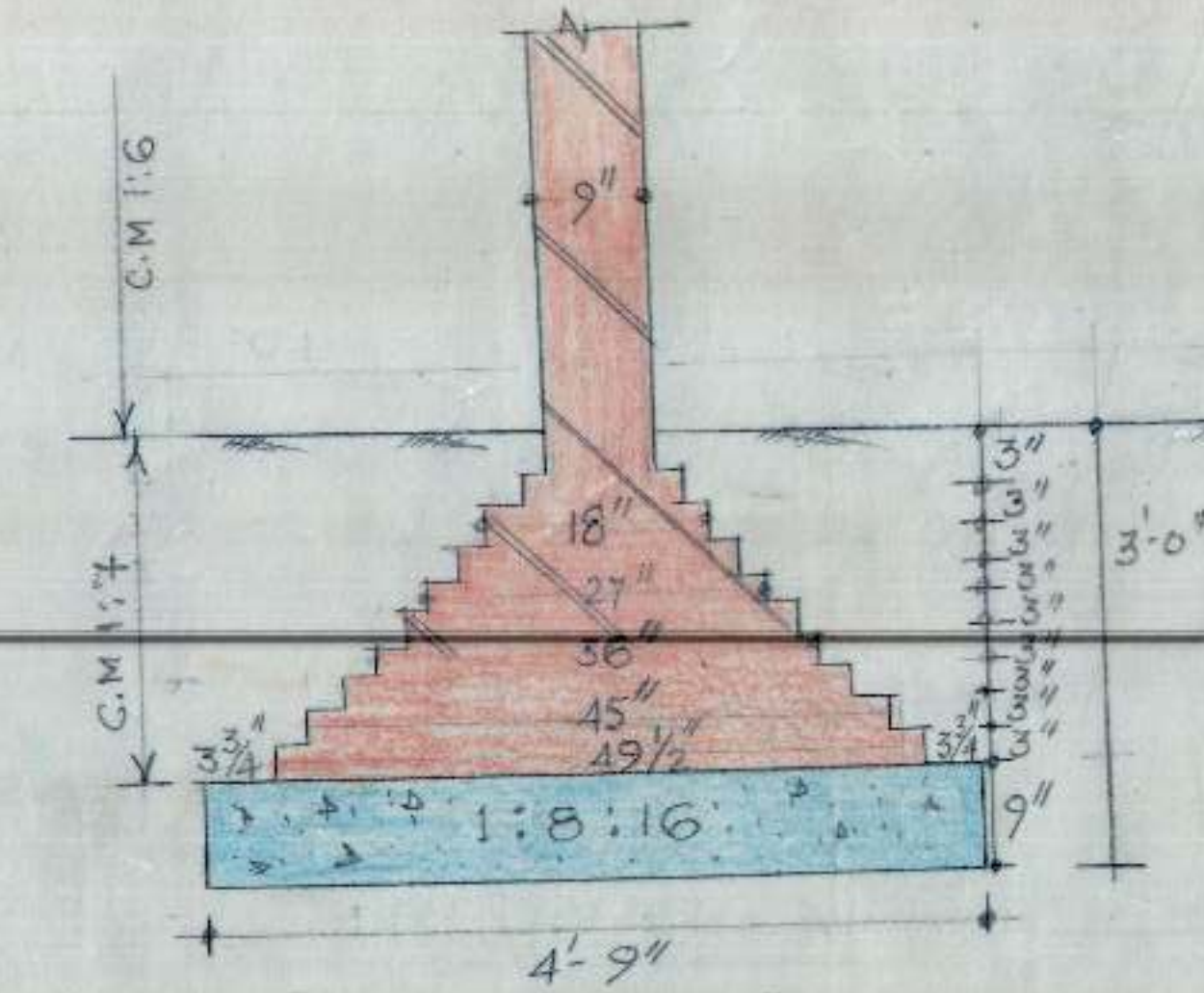

DETAIL OF WALL W-2

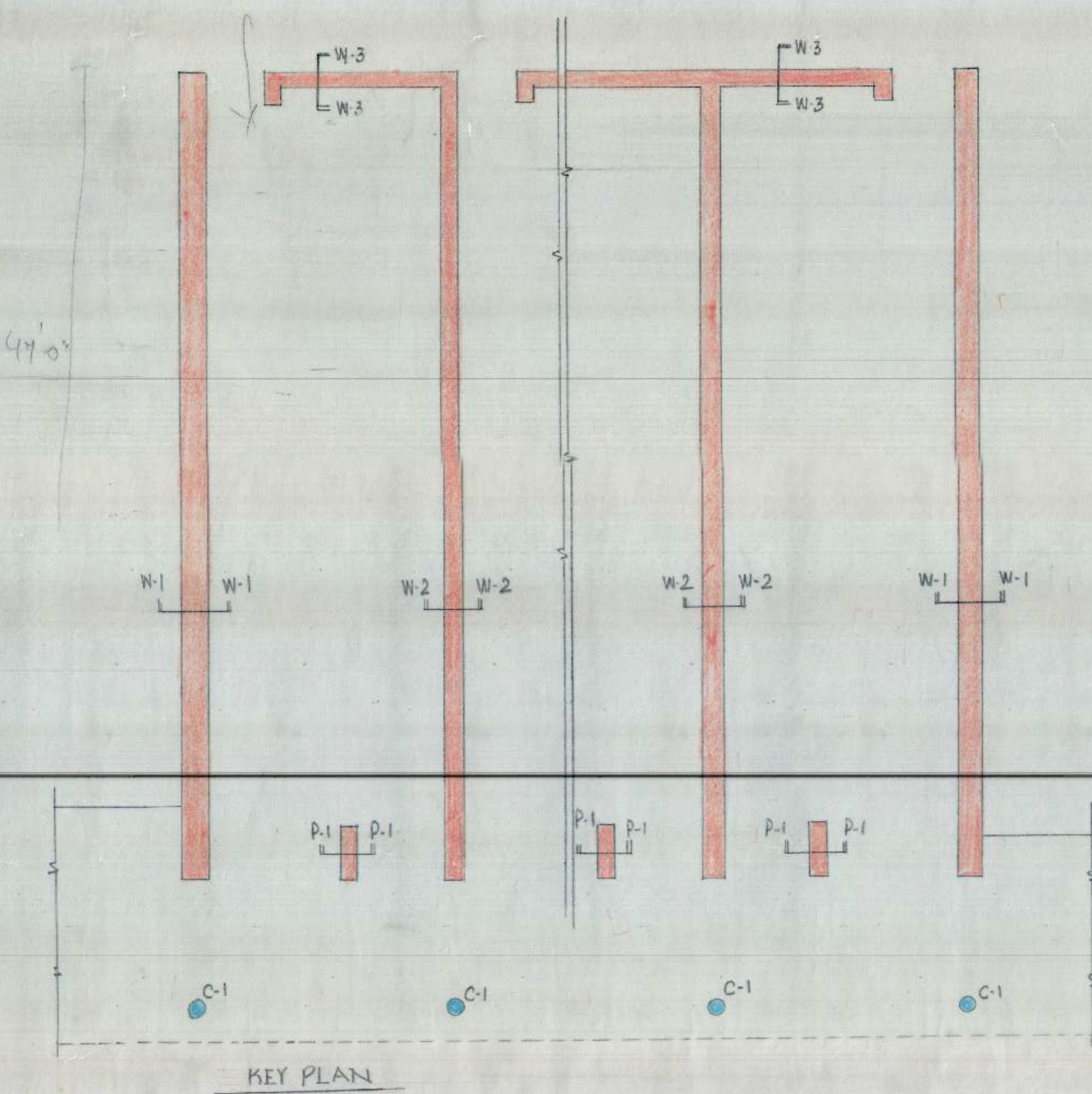

KEY PLAN

- NOTES
1. FOR CENTER LINE DIMENSIONS REFER TO ARCH. DRG. NO. JOB NO.
 2. SUITABLE D.P.C. MAY BE PROVIDED AT SITE
 3. STR. SIZES AS SHOWN IN THIS DRG. SHOULD BE ADOPTED IN SPITE OF ANY CONTRARY SIZES SHOWN IN THE ARCH. DRG.
 4. DIMENSIONS ARE TO BE READ AND NOT TO BE SCALED OFF.
 5. THE SAFE BEARING CAPACITY OF SOIL HAS BEEN ASSUMED AS 1.0 T/ft² WHICH SHOULD BE ENSURED AT SITE.
 6. THE CURE STRENGTH OF CONG. CURED AT SITE AFTER 28 DAYS SHALL NOT BE LESS THAN 2250 LBS/ft² (MIN).
 7. JAMBES OF ALL WALL TO BE BUILT IN C.M 1:4.

EE-I	S.E.
DRAFTSMAN	DRAFTSMAN
FOUNDATION DETAIL	JOB NO. 82
SHOPPING COMPLEX IN PH I & II MANIMAJRA BAY SHOPS	
DRG NO. 01	DATE 6-10-93
SCALE 3/4" = 1'-0"	

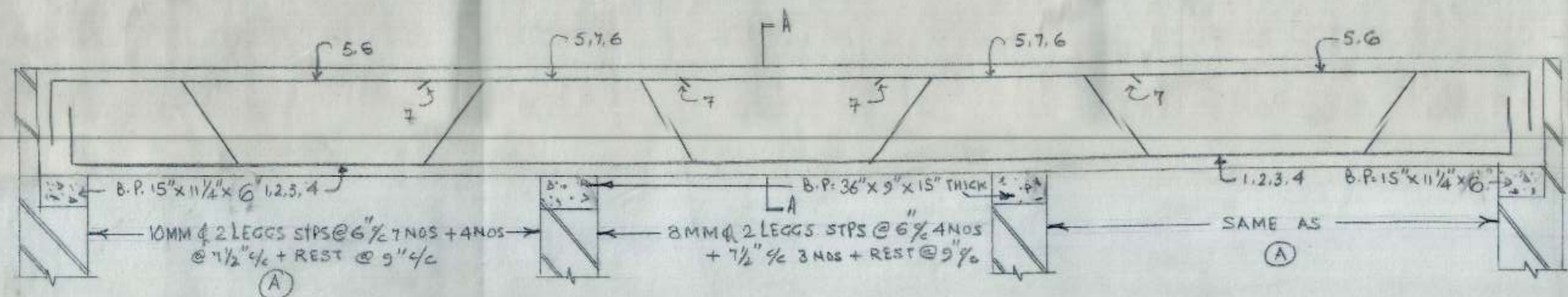

L-SECTION OF BEAM B-2

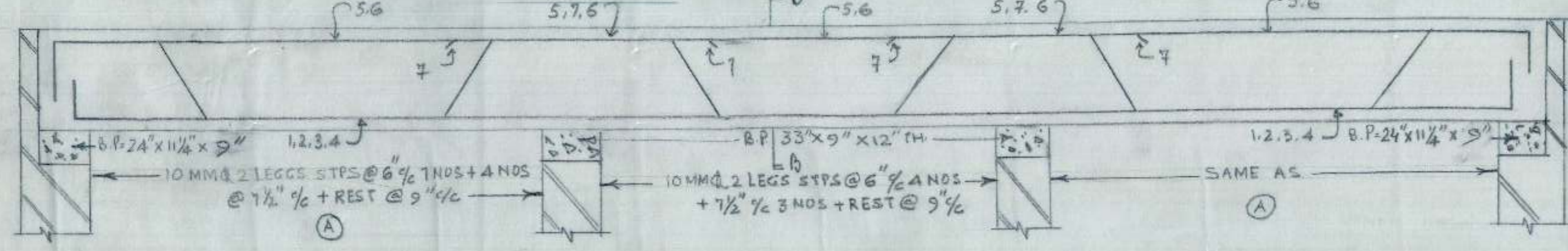

L-SECTION OF BEAM B-3

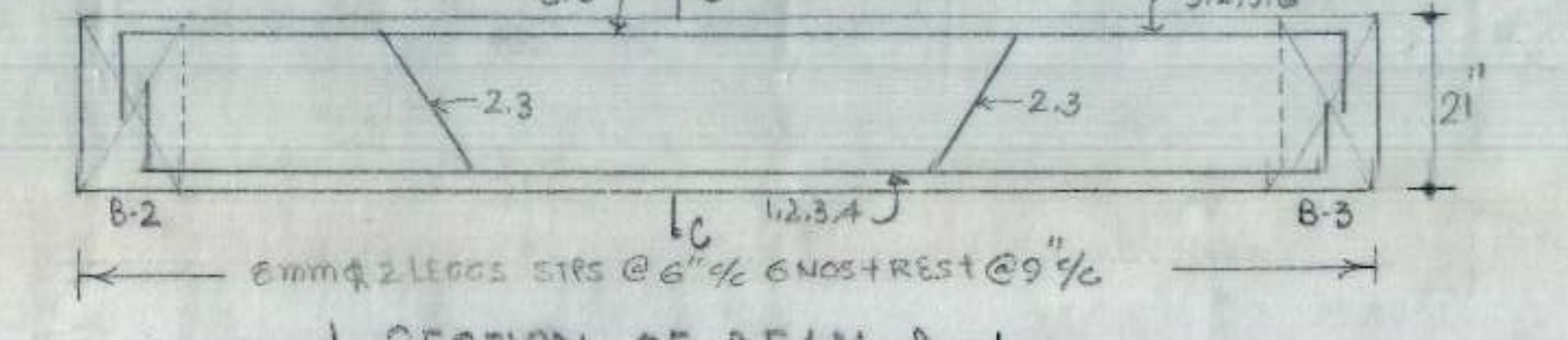

L-SECTION OF BEAM B-1

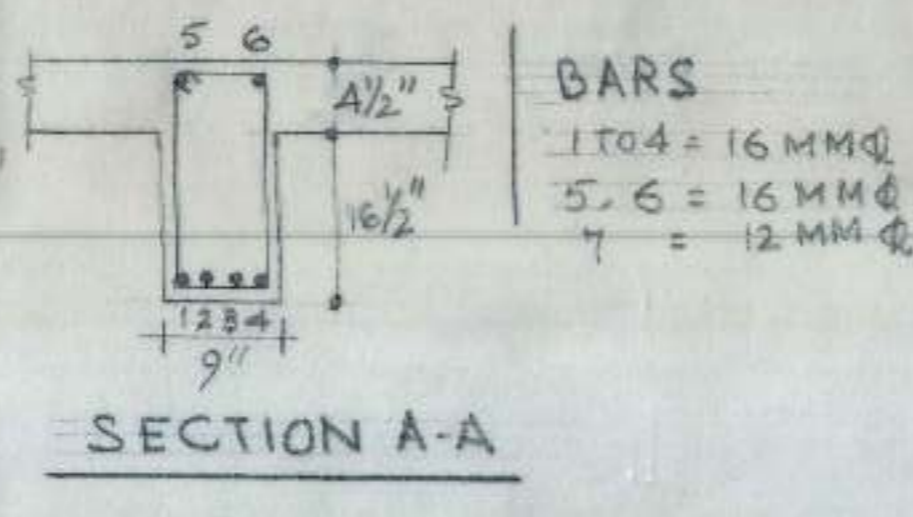

SECTION A-A

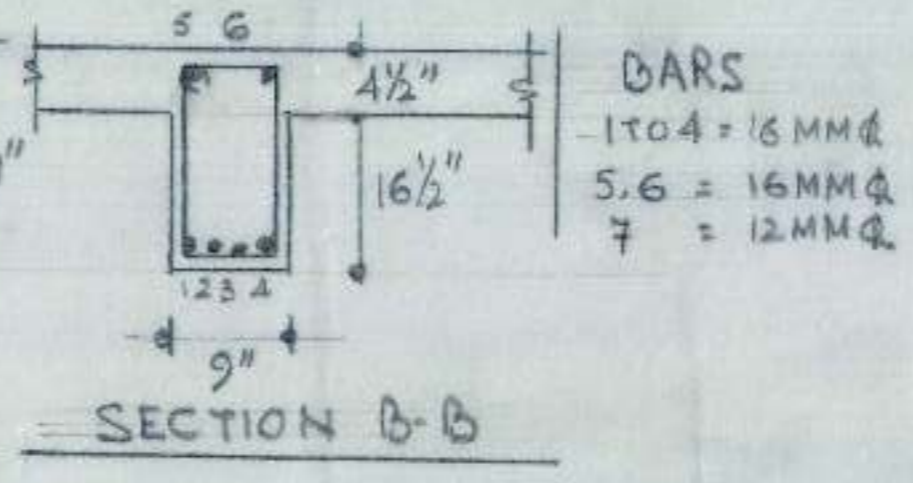

SECTION B-B

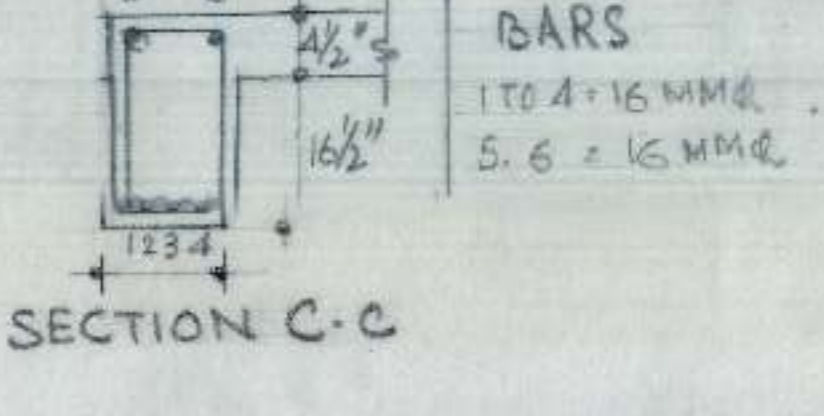

SECTION C-C

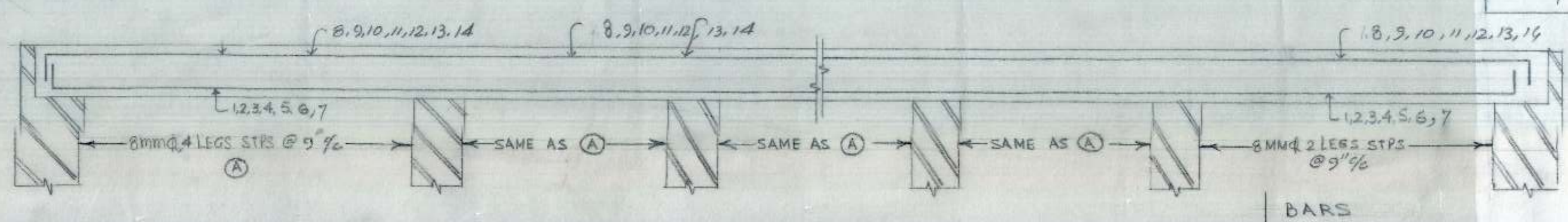

L-SECTION OF BEAM B-4

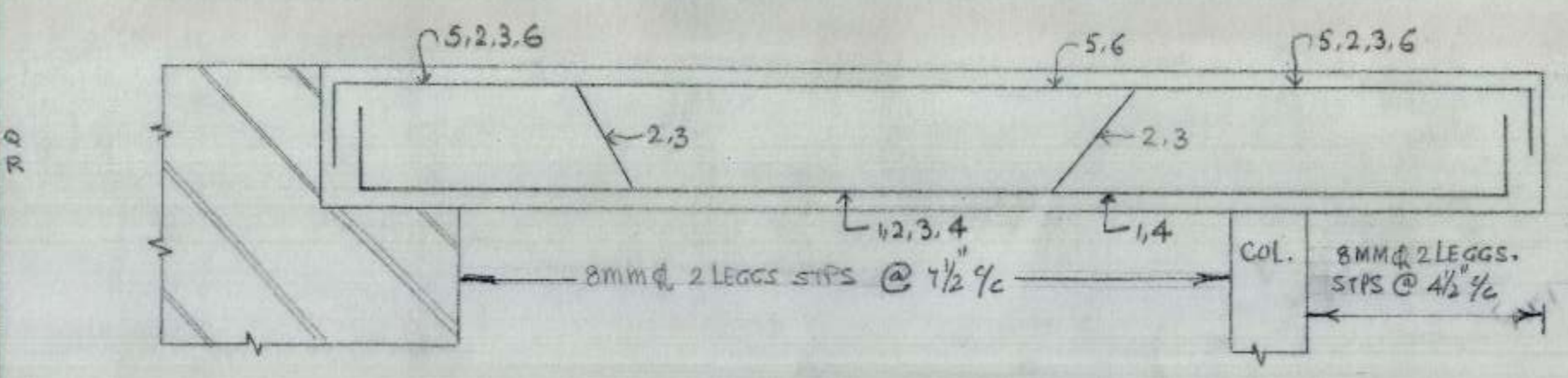

L-SECTION OF BEAM B-5

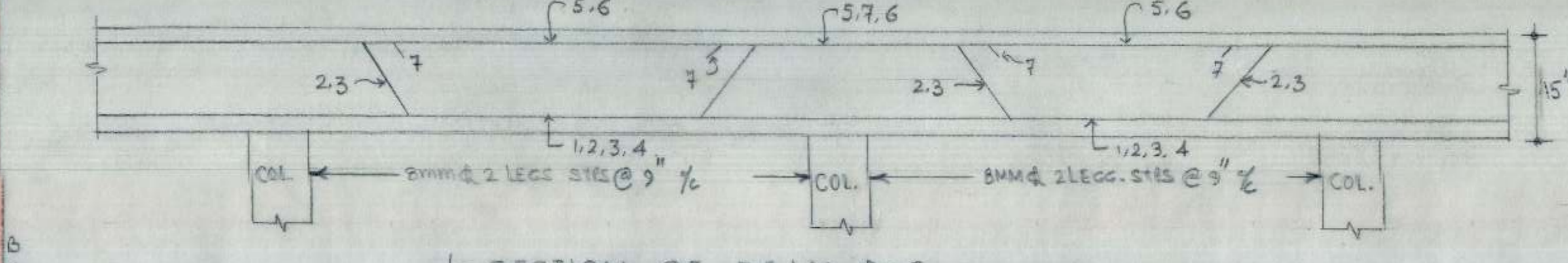

L-SECTION OF BEAM B-6

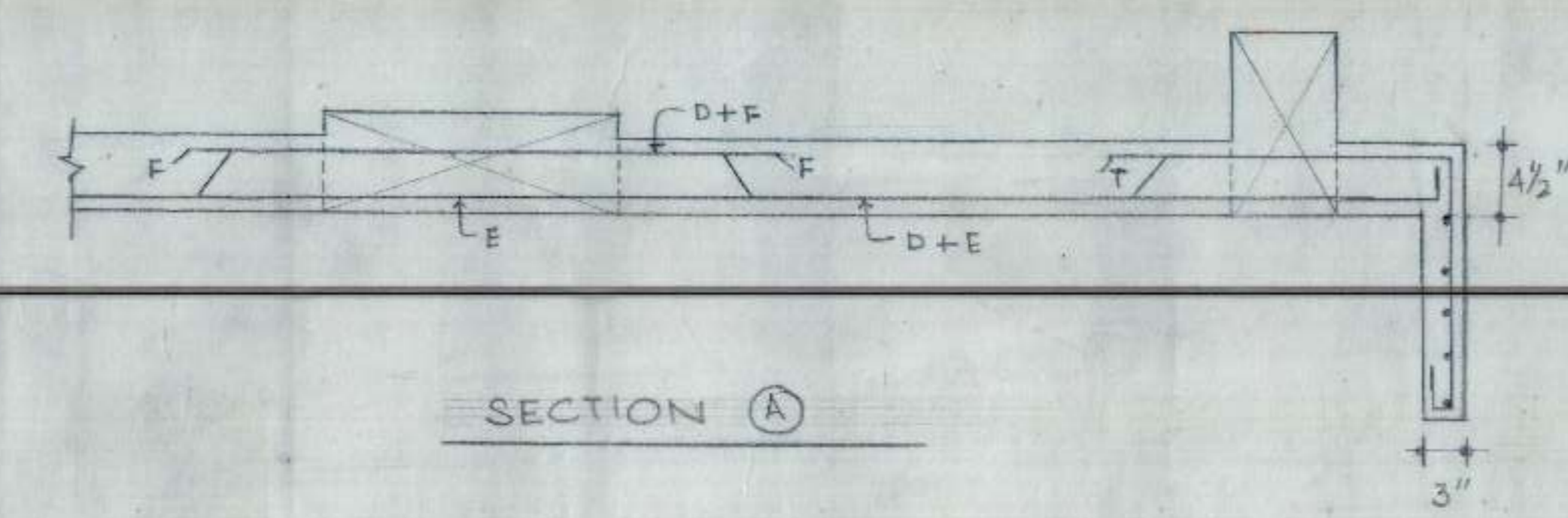

SECTION A

DETAIL OF SLAB BARS					
A	10 MM ϕ	@ 12" $\frac{1}{2}$	Q	8 MM ϕ	@ 18" $\frac{1}{2}$
B	10 MM ϕ	@ 14" $\frac{1}{2}$	R	8 MM ϕ	@ 18" $\frac{1}{2}$
C	10 MM ϕ	@ 14" $\frac{1}{2}$	S	10 MM ϕ	@ 18" $\frac{1}{2}$
D	10 MM ϕ	@ 15" $\frac{1}{2}$	T	10 MM ϕ	@ 4" $\frac{1}{2}$ NET
E	8 MM ϕ	@ 16" $\frac{1}{2}$	U	8 MM ϕ	@ 9" $\frac{1}{2}$
F	10 MM ϕ	@ 16" $\frac{1}{2}$	V	8 MM ϕ	@ (TOP & BOTTOM)
G	8 MM ϕ	@ 18" $\frac{1}{2}$	W	8 MM ϕ	@ 16" $\frac{1}{2}$
H	8 MM ϕ	@ 18" $\frac{1}{2}$	X	8 MM ϕ	@ 12" $\frac{1}{2}$
I	10 MM ϕ	@ 18" $\frac{1}{2}$	Y	8 MM ϕ	@ 18" $\frac{1}{2}$
J	8 MM ϕ	@ 18" $\frac{1}{2}$			
K	8 MM ϕ	@ 18" $\frac{1}{2}$			
L	10 MM ϕ	@ 12" $\frac{1}{2}$			
M	10 MM ϕ	@ 12" $\frac{1}{2}$			
N	10 MM ϕ	@ 12" $\frac{1}{2}$			
O	8 MM ϕ	@ 16" $\frac{1}{2}$			
P	8 MM ϕ	@ 16" $\frac{1}{2}$			

NOTES

- FOR CENTER LINE DIMENSIONS REFER TO ARCH. DRG. NO. JOB NO.
- FOR OTHER NOTES AND REFERENCES REFER TO STR. DRG. NO. 01 JOB NO. 82

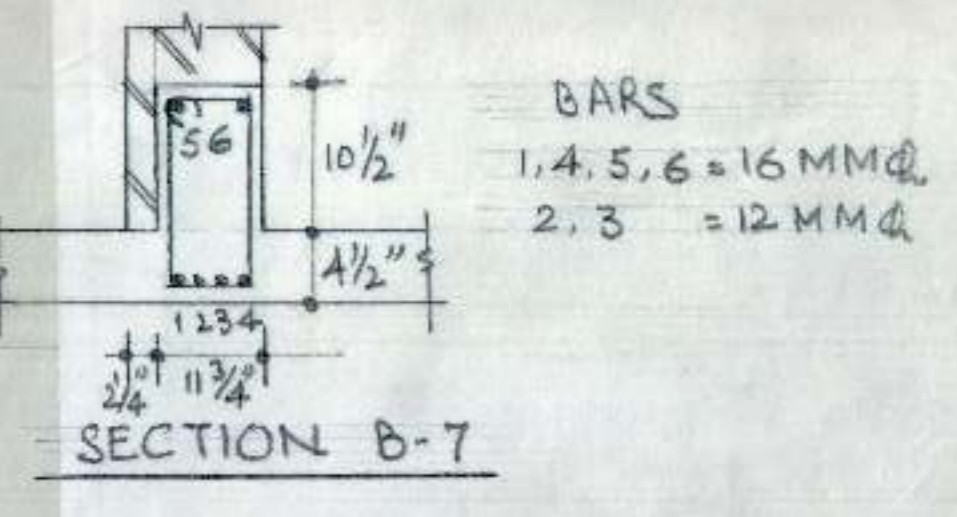
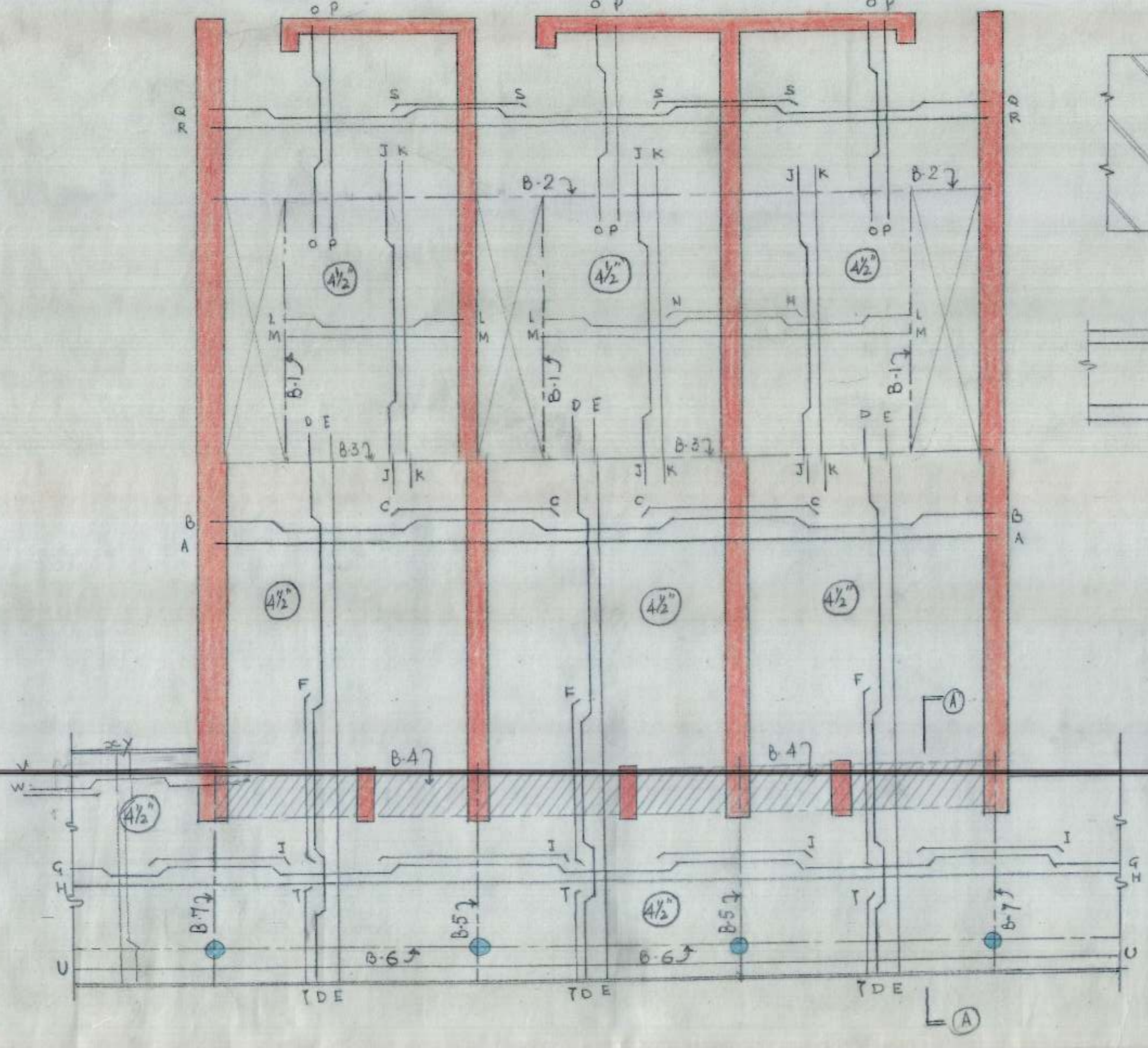

SECTION B-7

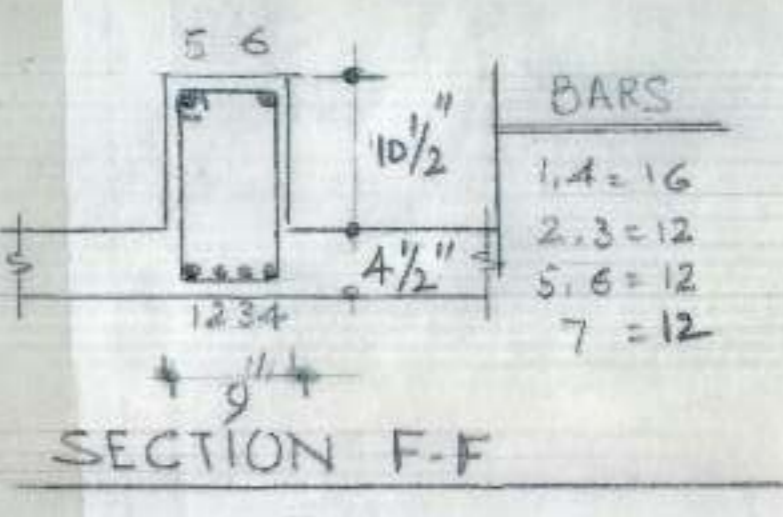

SECTION F-F

E.E-I	S.E-I
23-11-93 A.E.D.	23-11-93 DRAFTSMAN
SLAB DETAIL	DRG. NO. 02
SHOPPING COMPLEX IN PH-I AND PH-II MANIMAJRA BAY SHOPS	
JOB NO. 82	SCALE 3/4" = 1'-0"
	DATE 23-11-93

NOTES

1. FOR CENTER LINE DIMENSIONS REFER TO ARCH. DRG. NO 3 JOB. NO 148.
2. FOR OTHER NOTES AND REFERENCES REFER STR. DRG. NO 01 JOB NO. 82.

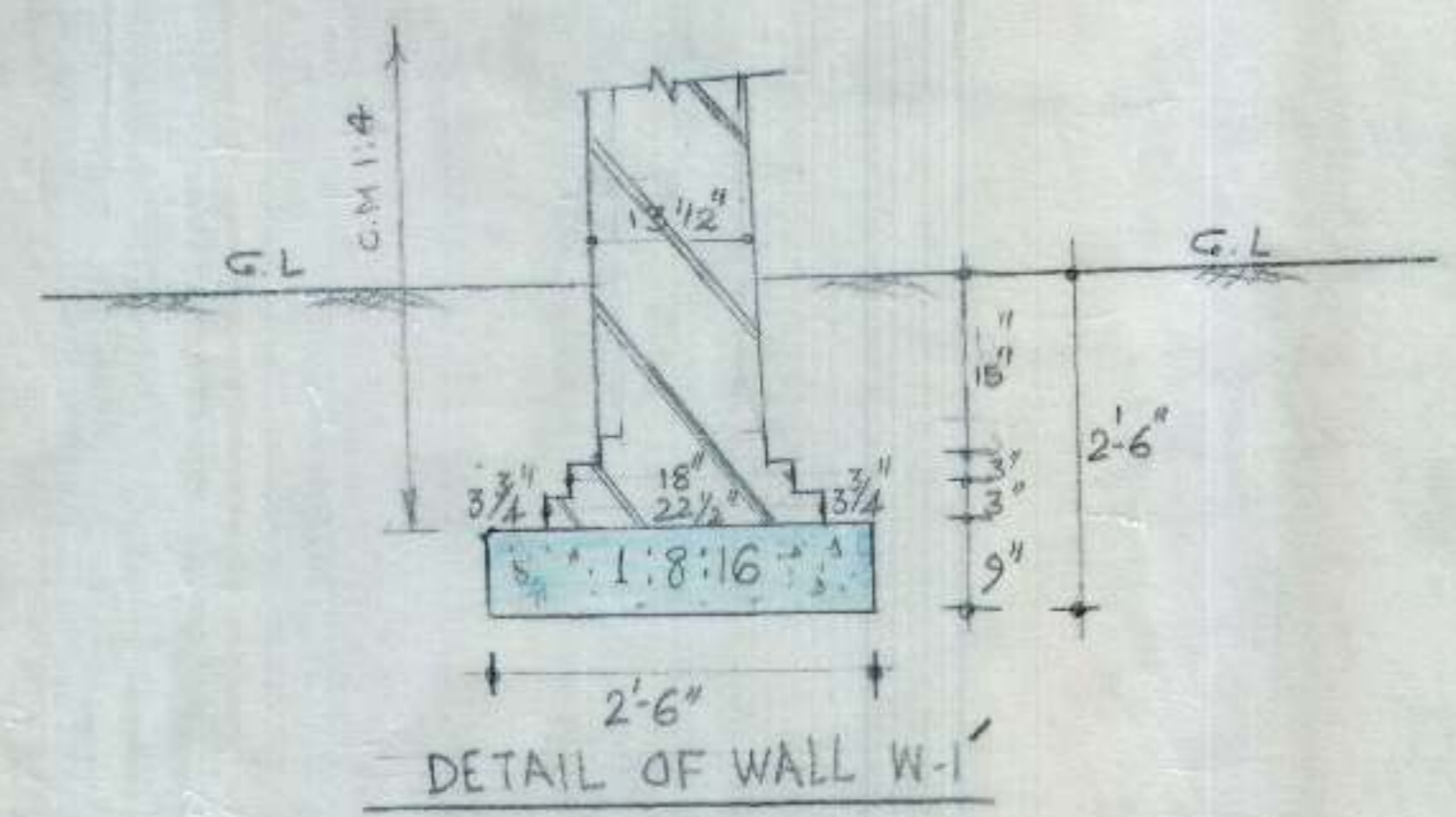

DETAIL OF WALL W-1

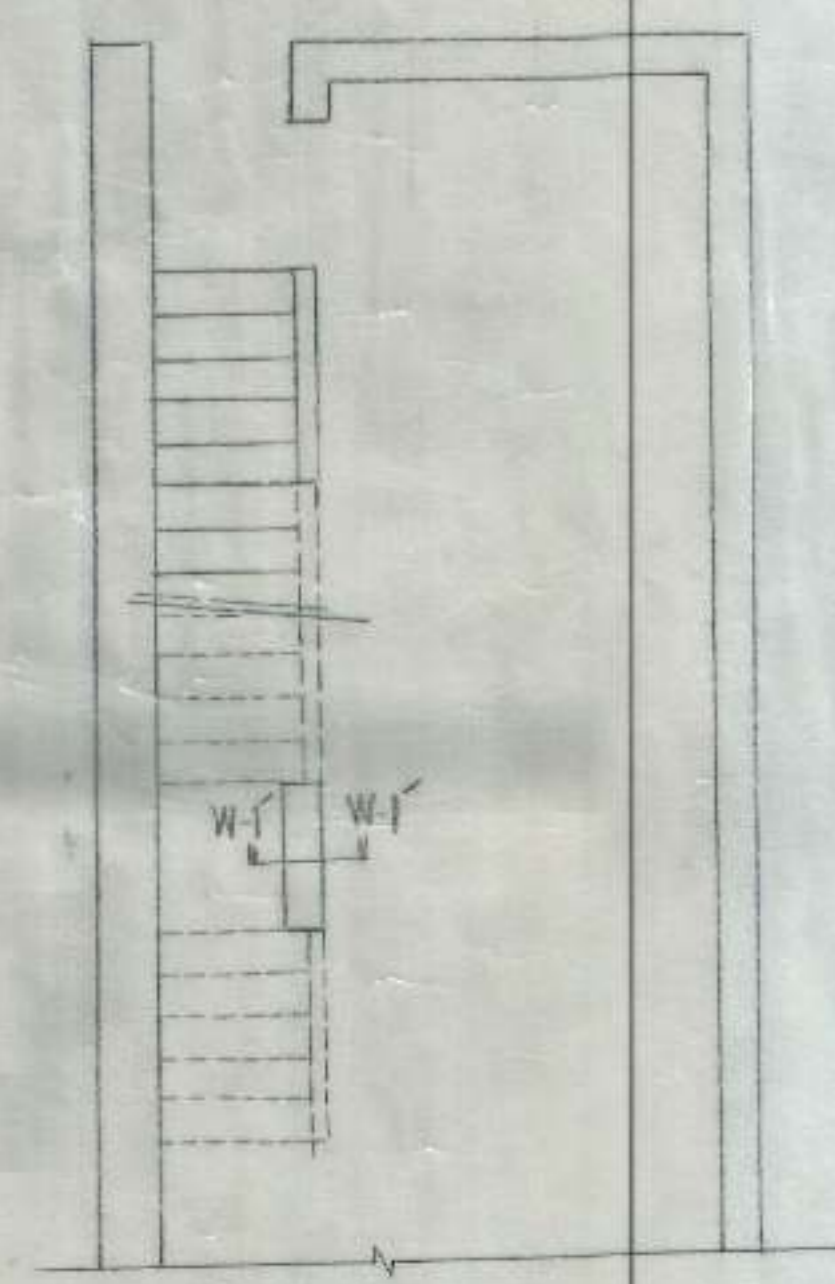

KEY PLAN

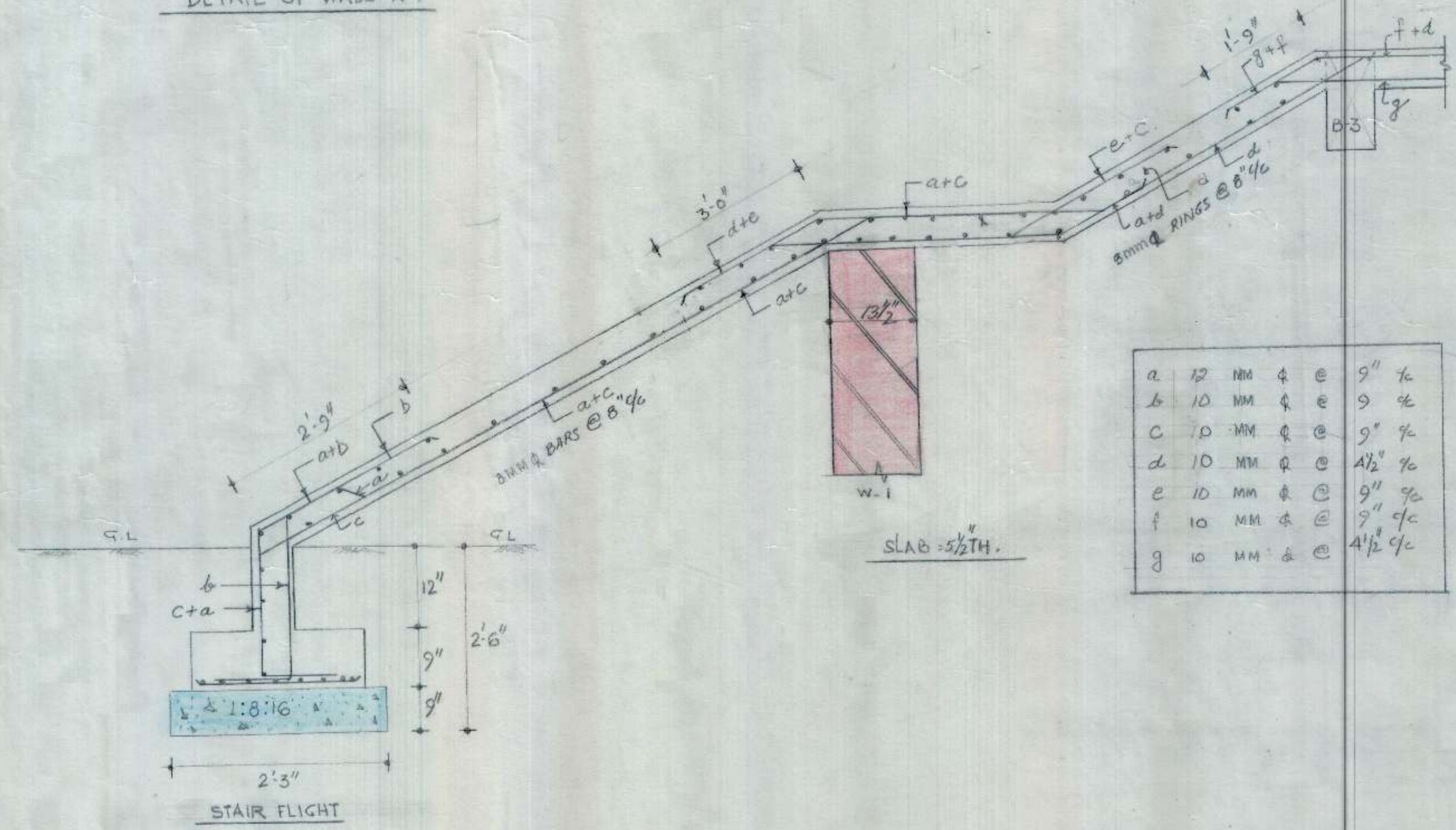

STAIR FLIGHT

a	12	MM	φ	@	9"	1/2
b	10	MM	φ	@	9"	1/2
c	10	MM	φ	@	9"	1/2
d	10	MM	φ	@	4 1/2"	1/2
e	10	MM	φ	@	9"	1/2
f	10	MM	φ	@	9"	1/2
g	10	MM	φ	@	4 1/2"	1/2

E.E-I	S.E.I/CHB
<i>[Signature]</i> N.E.D	<i>[Signature]</i> DRAWN BY
DETAIL OF STAIR	DRG NO 03
SHOPPING COMPLEX AT MANIMAJRA IN PH I & II BAY SHOPS	
JOB NO. 82	SCALE 3/4" = 1'-0"
DATE	