

NOTES

1. FOR CENTER LINE DIMENSIONS REFER ARCH DRG. NO. 03 JOB NO. 138
2. SUITABLE D.P.C MAY BE PROVIDED AT SITE.
3. STR. SIZES AS SHOWN IN THIS DRG. SHOULD BE ADOPTED IN SPITE OF ANY CONTRARY SIZES SHOWN IN THE ARCH. DRG.
4. DIMENSIONS ARE TO BE READ & NOT TO BE SCALED OF.
5. THE SAFE BEARING CAPACITY OF SOIL HAS BEEN ASSUMED AS 1.0 T/D WHICH SHOULD BE ENSURED AT SITE.
6. THE CUBE STRENGTH OF CONC. POURED AT SITE AFTER 28 DAYS SHALL NOT BE LESS THAN 2250 LB/FT² (MIN).
7. JAMBS OF ALL WALLS TO BE BUILT IN C.M 1:4.

E.E-I A.E.D	S.E-I DRAFTSMAN
FOUNDATION DETAIL	DRG. NO 01
SHOPPING COMPLEX AT MANIMAJRA MODREN RESIDENTIAL HOUSES- MAIN BOOTH.	
JOB NO 80	DATE 8-7-1993
SCALE	

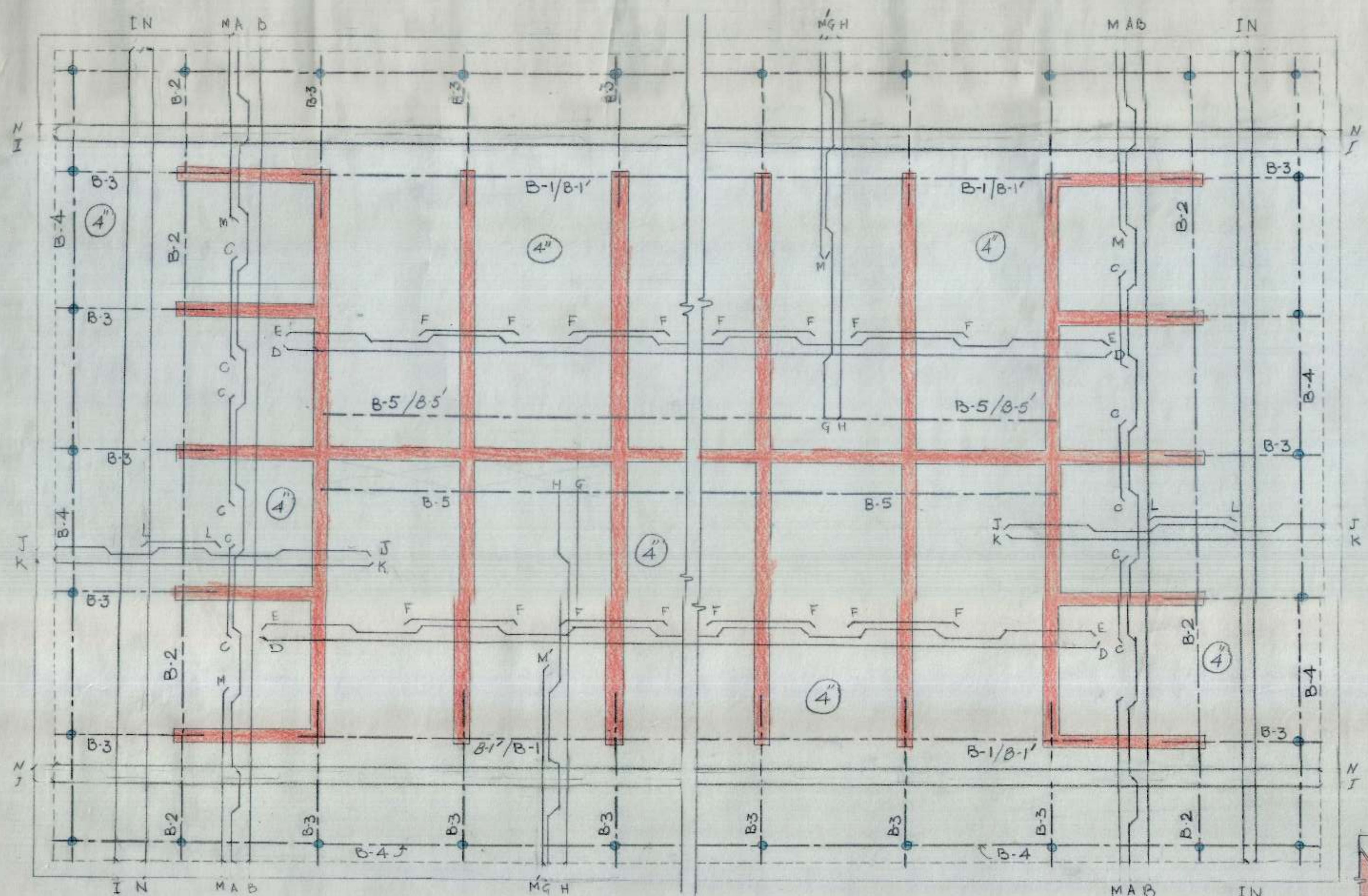

KEY PLAN SCALE = 1/4"

DETAIL OF BARS IN SLAB	
A	8
B	8
C	10
D	8
E	8
F	10
G	8
H	8
I	8
J	10
K	8
L	10
M	10
N	8
M'	10

NOTES

- FOR CENTER LINE DIMENSIONS REFER ARCH. DRG. NO. 3 JOB NO 13
- FOR OTHER NOTES AND REFERENCES REFER STR. DRG. NO. 01 JOB NO. 80.

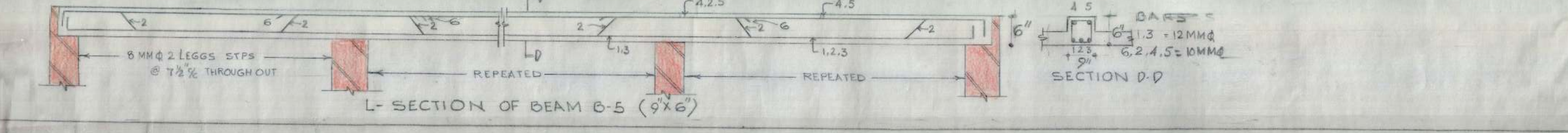
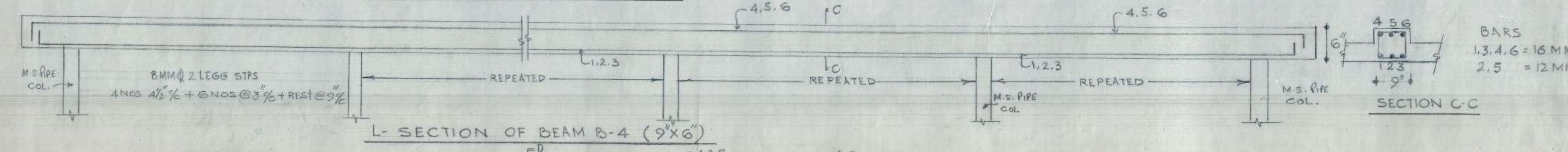
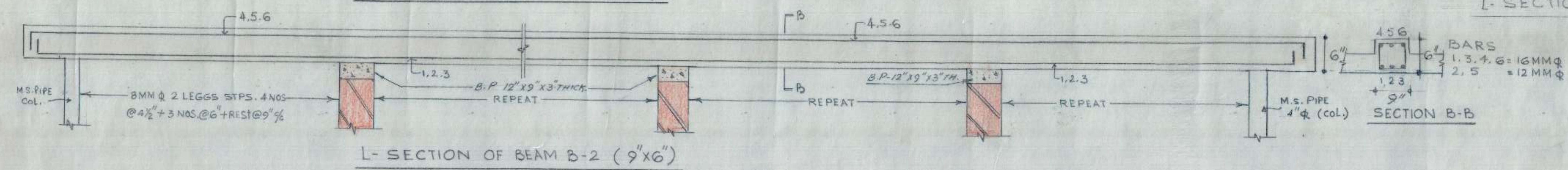
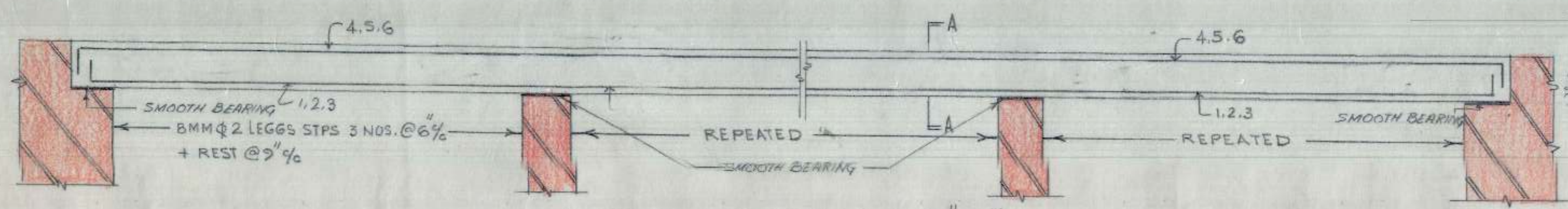
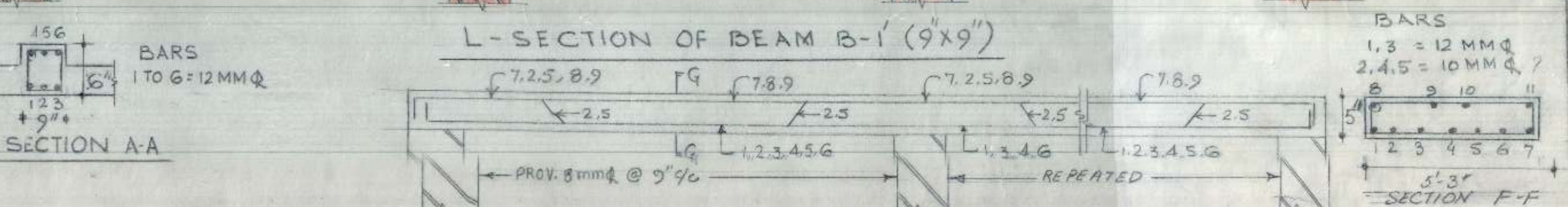
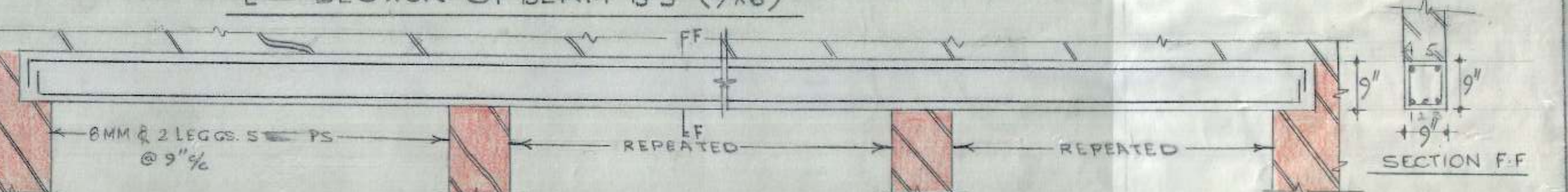
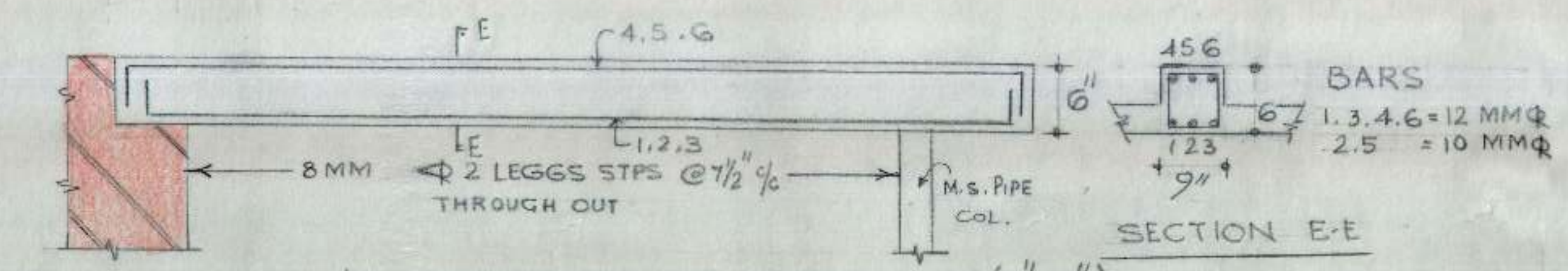

EXECUTIVE ENGS	S.E.
ASST. DESIGN ENGS	DRAFTSMAN
BEAM AND SLAB GROUND FLOOR	DRG NO 02
SHOPPING COMPLEX AT MANIMAJRA MAIN BOOTH	
JOB NO 80	DATE 11-10-93
SCALE	