

KEY PLAN

SLAB TH 4"

| BARS IN SLAB | | | | |
|--------------|----|----|---|---------|
| A | 8 | MM | Φ | @ 14" % |
| B | 10 | MM | Φ | @ 14" % |
| C | 8 | MM | Φ | @ 14" % |
| D | 8 | MM | Φ | @ 14" % |
| E | 10 | MM | Φ | @ 14" % |
| F | 8 | MM | Φ | @ 14" % |
| G | 8 | MM | Φ | @ 9" % |
| H | 8 | MM | Φ | @ 9" % |
| I | 8 | MM | Φ | @ 9" % |
| J | 8 | MM | Φ | @ 16" % |
| K | 8 | MM | Φ | @ 16" % |
| L | 8 | MM | Φ | @ 16" % |
| M | 8 | MM | Φ | @ 14" % |
| N | 10 | MM | Φ | @ 14" % |
| O | 8 | MM | Φ | @ 14" % |
| P | 8 | MM | Φ | @ 16" % |
| Q | 8 | MM | Φ | @ 16" % |
| R | 8 | MM | Φ | @ 16" % |
| S | 8 | MM | Φ | @ 14" % |
| T | 10 | MM | Φ | @ 14" % |
| U | 8 | MM | Φ | @ 14" % |

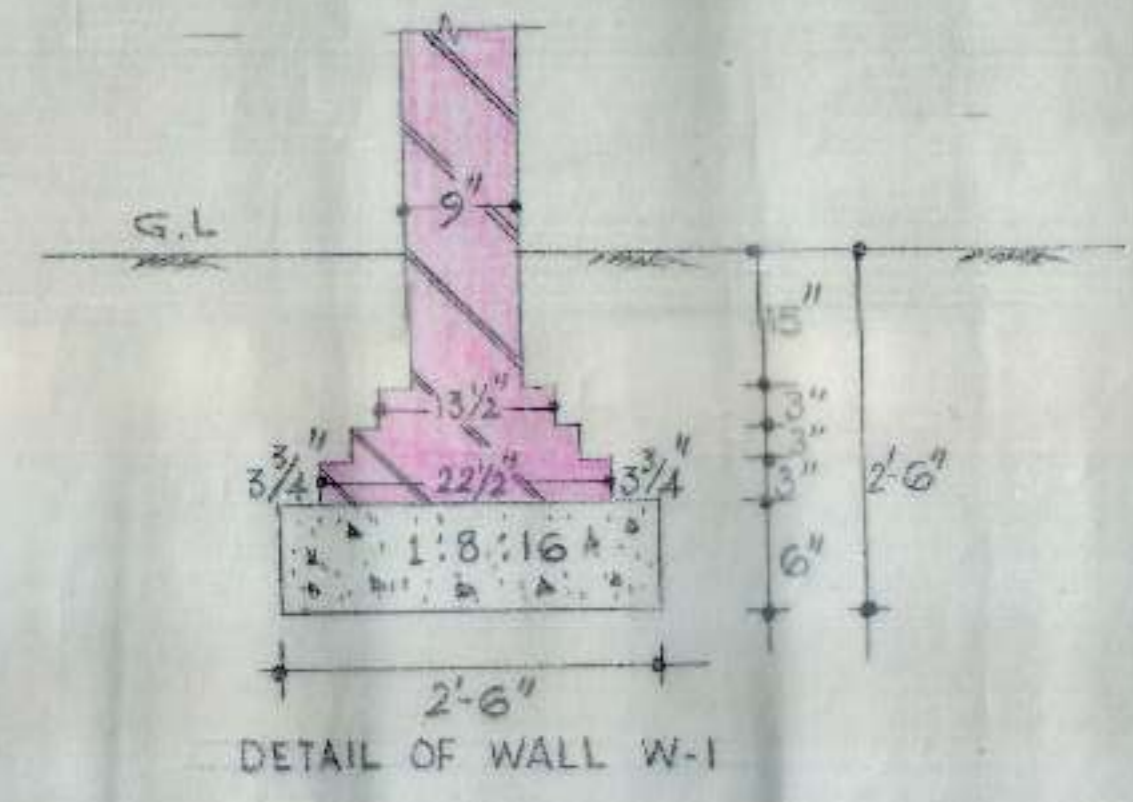

DETAIL OF WALL W-1

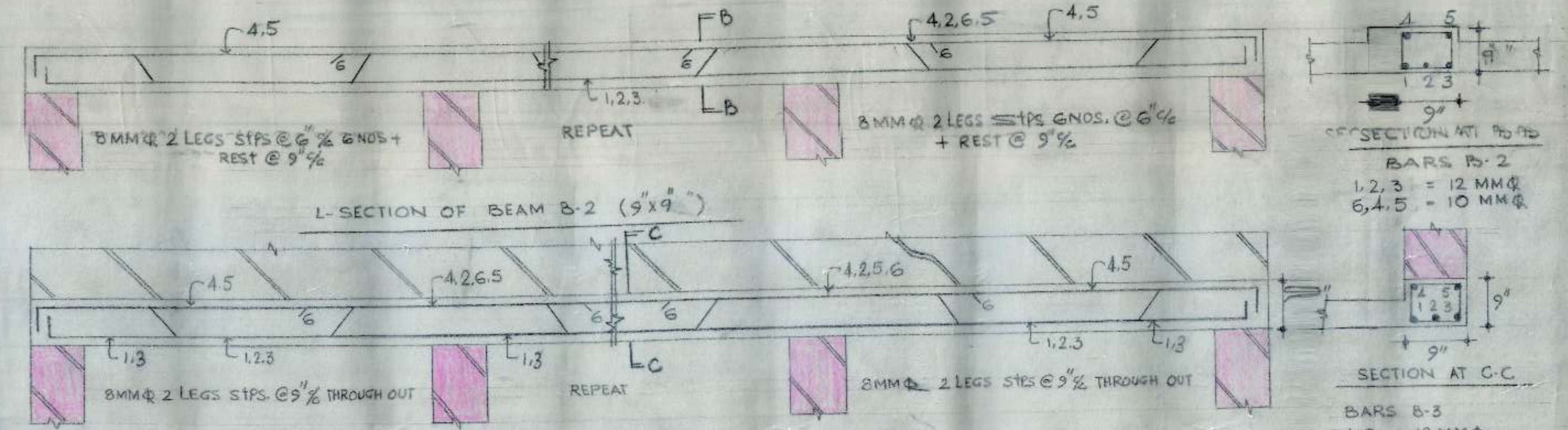

L-SECTION OF BEAM B-2 (9'x9")

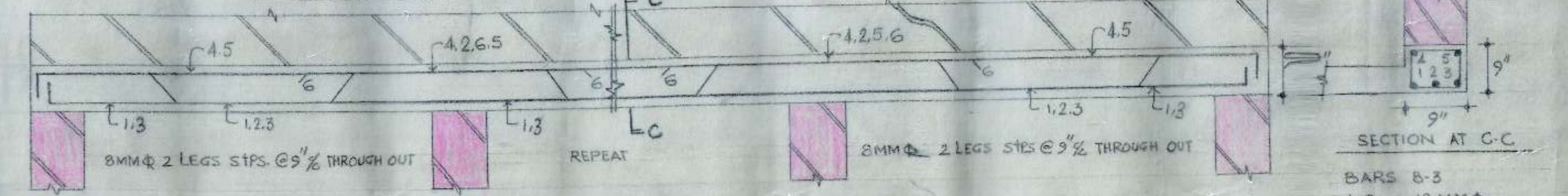

L-SECTION OF BEAM B-3 (9'x9")

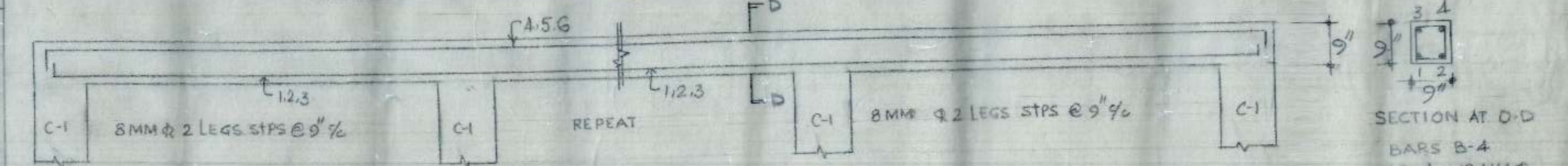

L-SECTION OF BEAM B-4 (9'x9")

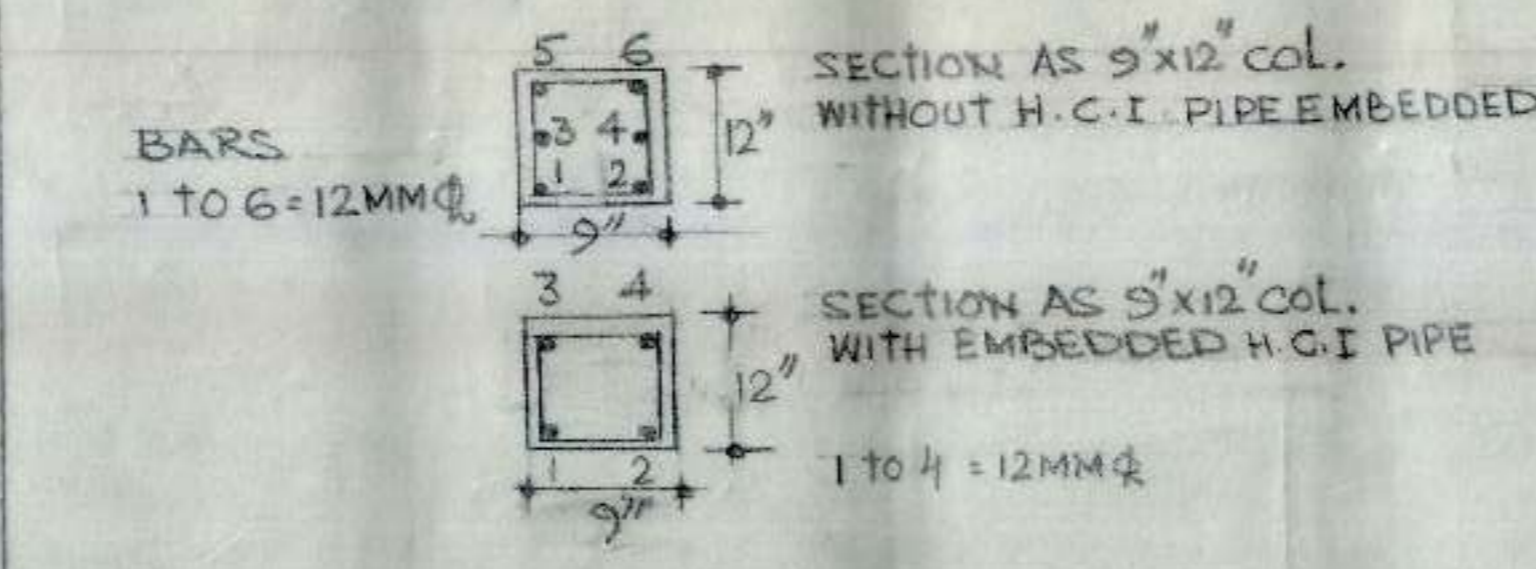

BARS 1 TO 6 - 12MMΦ

SECTION AS 9'x12" COL. WITHOUT H.C.I. PIPE EMBEDDED

SECTION AS 9'x12" COL. WITH EMBEDDED H.C.I. PIPE

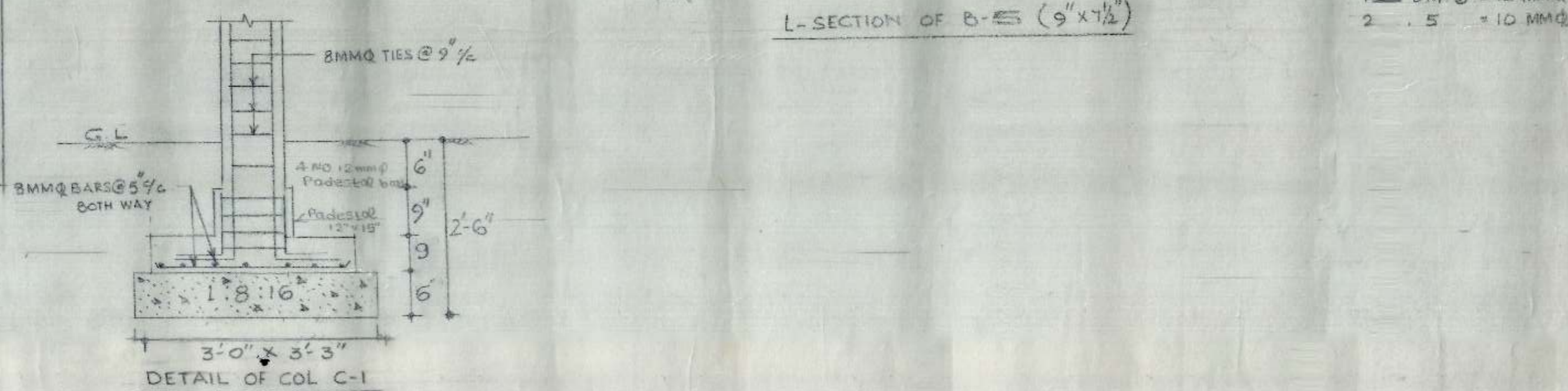

L-SECTION OF B-5 (9'x7 1/2")

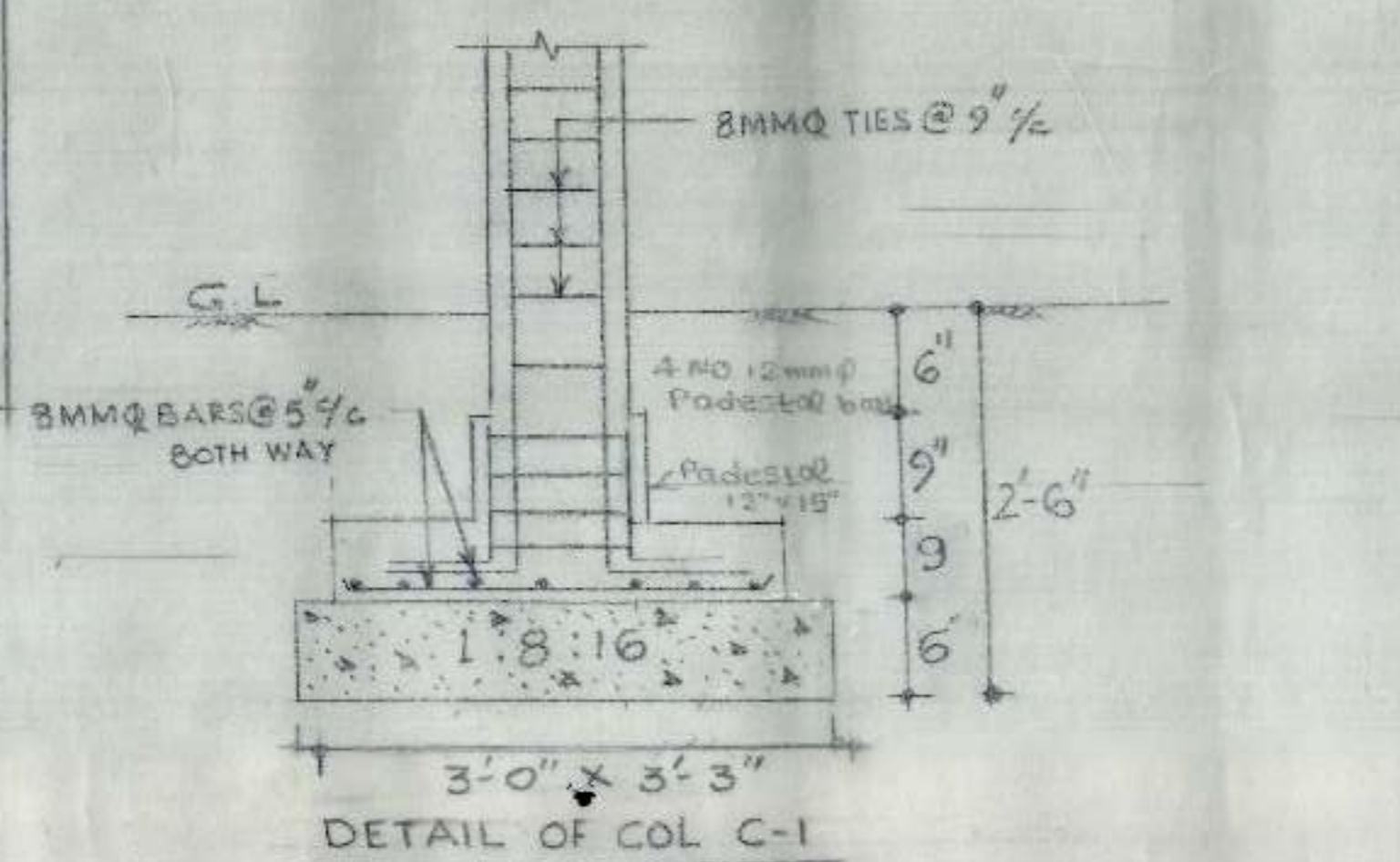

DETAIL OF COL C-1

- NOTES
- FOR CENTER LINE DIMENSIONS REFER ARCH. DRG. NO. 19 JOB 137.
 - SUITABLE D.P.C. MAY BE PROVIDED AT SITE
 - STR. SIZES AS SHOWN IN THIS DRG. SHOULD BE ADOPTED INSPIE OF ANY CONTRARY SIZES SHOWN IN THE ARCH. DRG.
 - THE SAFE BEARING CAPACITY OF SOIL HAS BEEN ASSUMED AS 1.0T/D² WHICH SHOULD BE ENSURED AT SITE
 - THE CUBE STRENGTH OF CONG. POURED AT SITE AFTER 28 DAYS SHALL NOT BE LESS THAN 2250 LBS./D² (MIN.)
 - NOTE:- COLS. WITH 3" DIA H.C.I. EMBEDDED IN IT WILL HAVE 4 NOS. 12MMΦ (WHERE AS COLS. WITHOUT H.C.I. PIPE WILL HAVE GNOS. 12MMΦ BARS.

| | |
|---|-----------------------|
| E.E | CE |
| A.E.D. [Signature] | DRAFTSMAN [Signature] |
| DETAIL OF SLAB/BEAM FOUNDATION/COL. | JOB NO. 91 |
| SHOPPING COMPLEX IN PHASE III MANIMAJRA (U.T) | |
| DRG. NO. 01 | DATE 5/95 |