

KEY PLAN

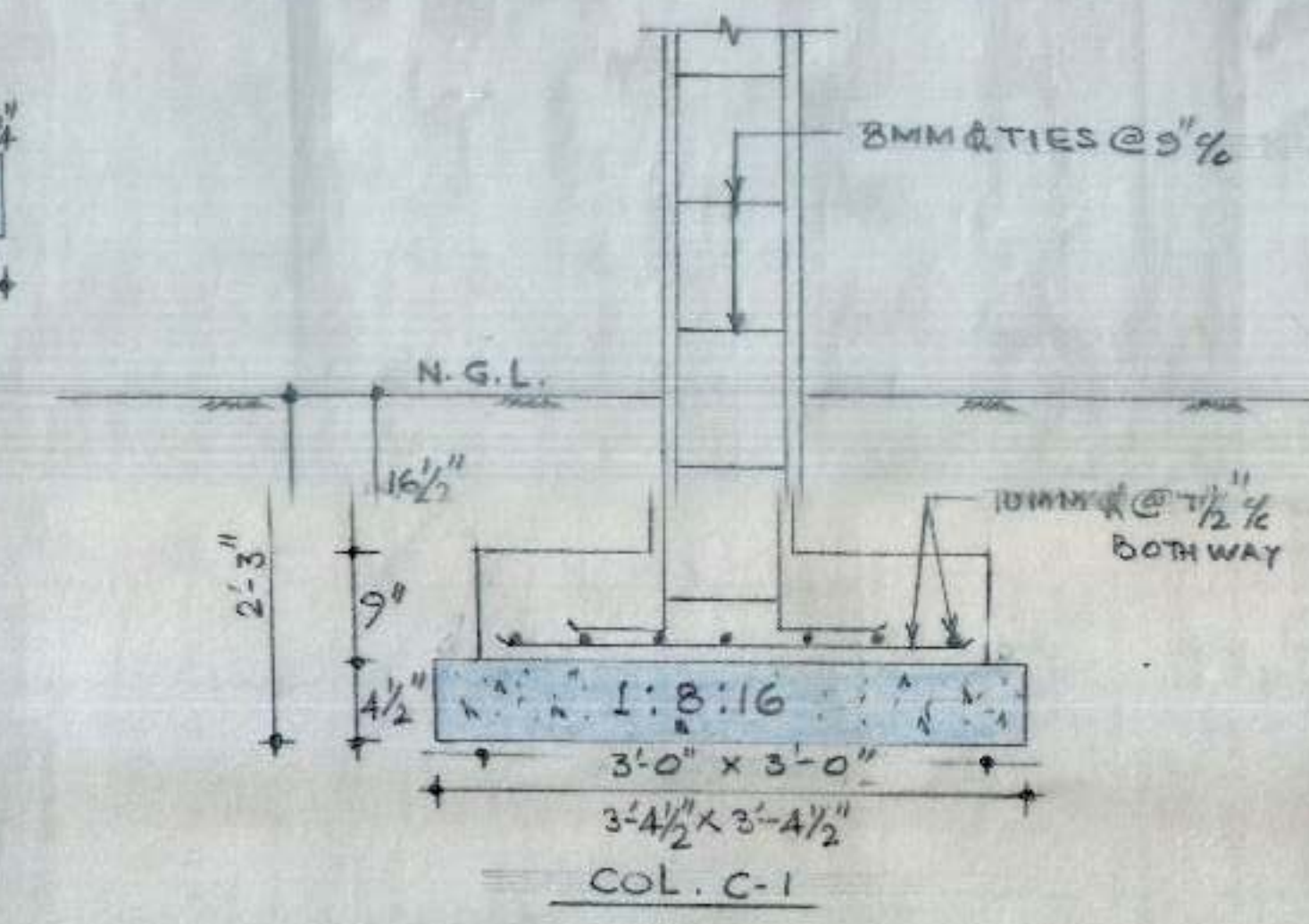
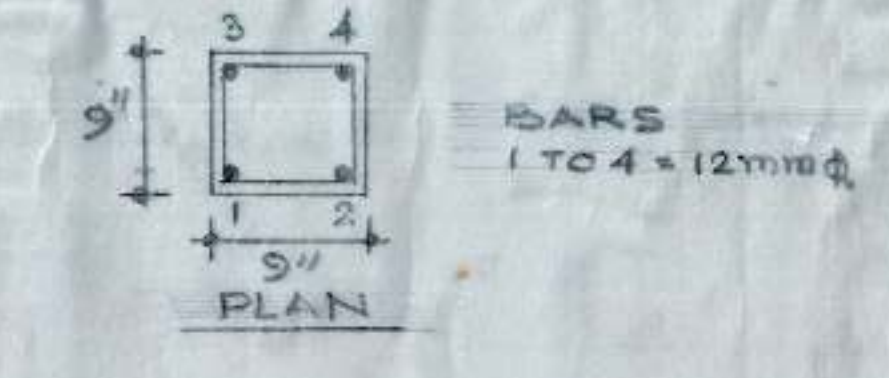
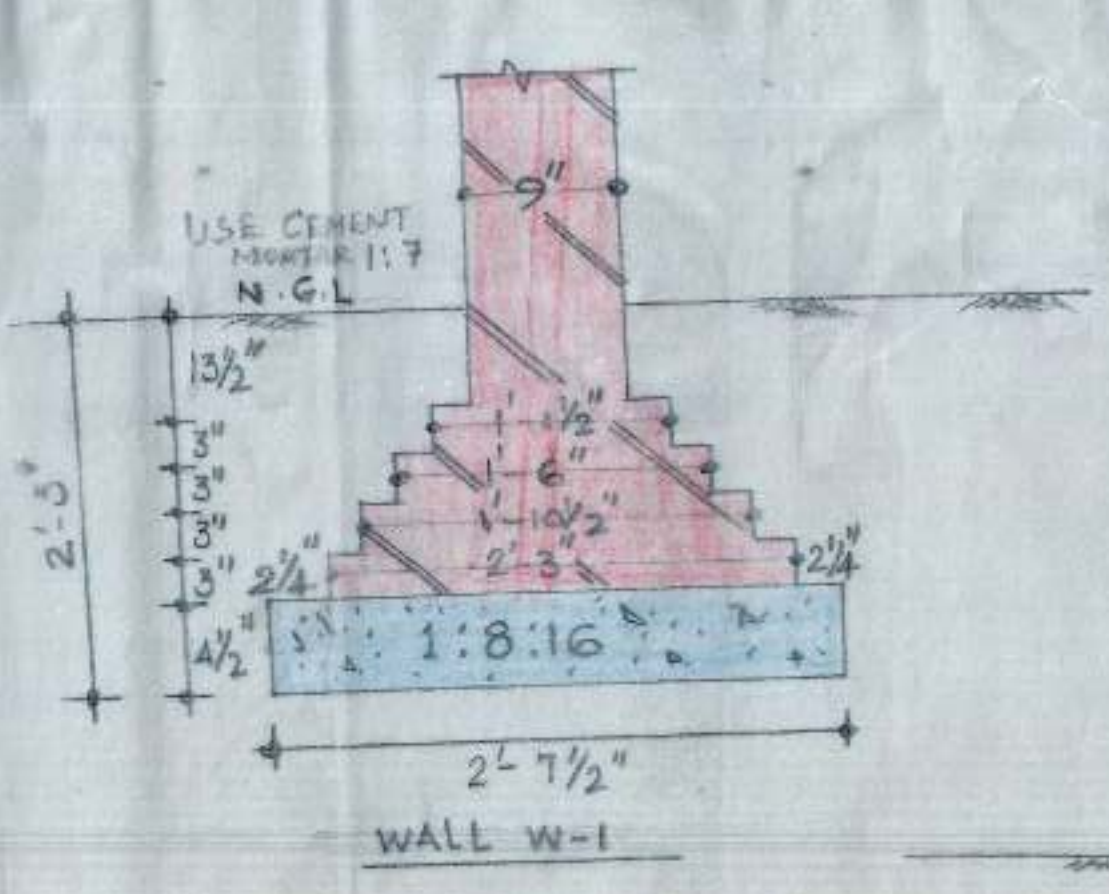

- NOTES
1. FOR CENTER LINE DIMENSIONS REFER TO ARCH. DRG. NO. - JOB NO.
  2. SUITABLE D.P.C. PROVIDED AT SITE
  3. THE SAFE BEARING CAPACITY OF SOIL HAS BEEN TAKEN AS 1.07/CM<sup>2</sup>.
  4. LEAN CONC. 1:8:16 SHALL BE LAID WITH MECHANICAL MIXER.
  5. USE M-150 CONC. UNLESS SPECIFIED.

S.E. CHB <i>[Signature]</i>	C.E. CHB <i>[Signature]</i>
A.E.D. <i>[Signature]</i>	DRAWN BY <i>[Signature]</i>

BOOTHS IN WEST OF SEC. - 38 CHANDIGARH.

DRG. NO. 01	JOB NO. 107
----------------	----------------



DETAIL OF BARS					
A	8 mm	4	15"	1/2	
B	8 mm	4	15"	1/2	
C	8 mm	4	15"	1/2	
d	8 mm	4	10"	1/2	
e	8 mm	4	12"	1/2	
f	8 mm	4	12"	1/2	
g	8 mm	4	12"	1/2	

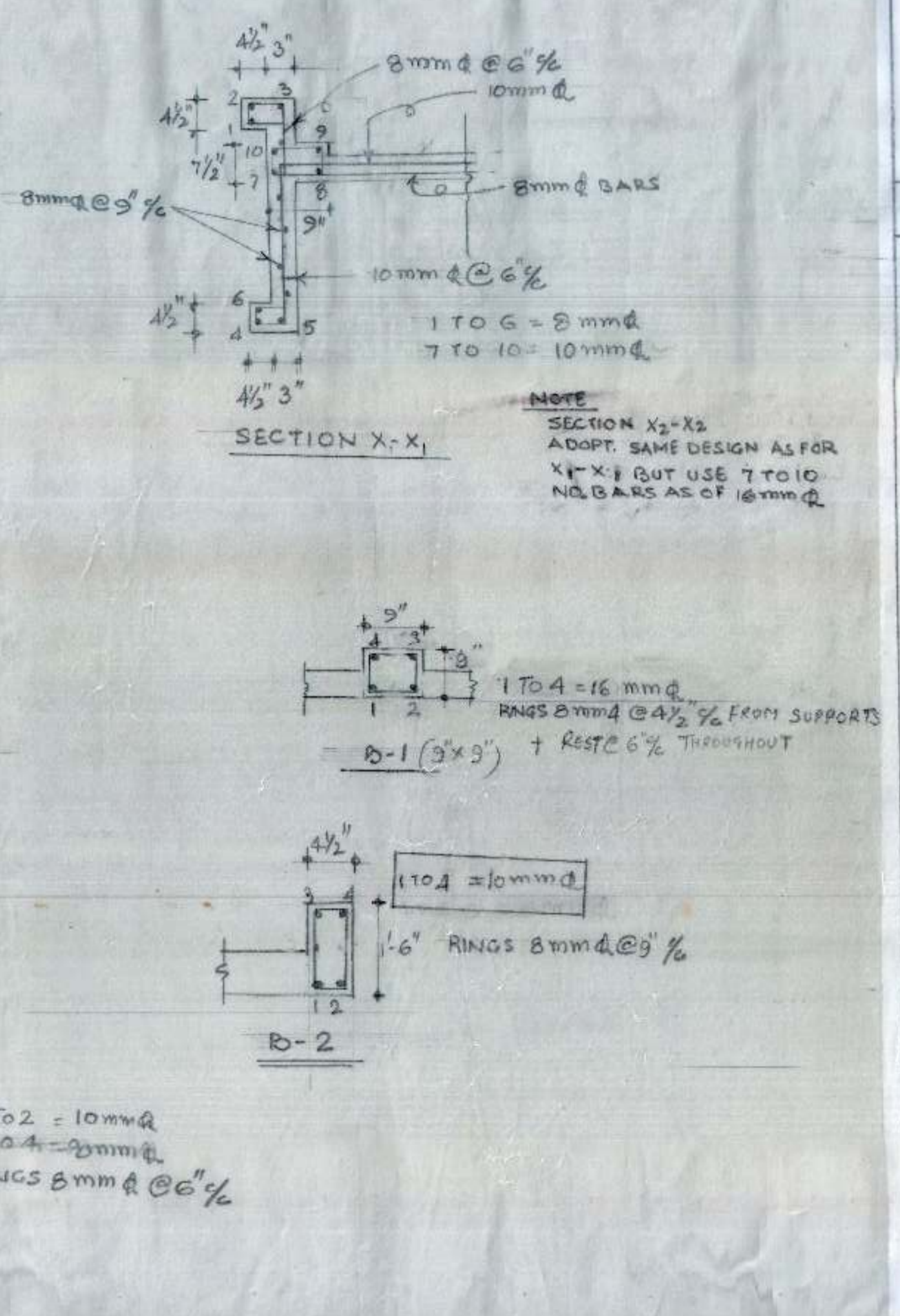

NOTES

1. FOR STR. NOTES REFER TO DRG. NO. 01 JOB NO. 107

S.E. I CHB	C.E. CHB
L.P. A.E.D	DR. J.P.P. DRAWN BY
SHOPPING COMPLEX IN WEST OF SECTOR- 38 CHANDIGARH.	
JOB NO. 107	DRG. NO. 02