

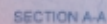

| S.NO | NOTES |
|------|-------|
|------|-------|



| Case | Year | Age | Gender | Location | Notes |
|------|------|-----|--------|----------|-----------------------|
| 1 | 1971 | 25 | Male | USA | First case reported |
| 2 | 1972 | 30 | Female | USA | Second case reported |
| 3 | 1973 | 28 | Male | USA | Third case reported |
| 4 | 1974 | 35 | Female | USA | Fourth case reported |
| 5 | 1975 | 22 | Male | USA | Fifth case reported |
| 6 | 1976 | 32 | Female | USA | Sixth case reported |
| 7 | 1977 | 27 | Male | USA | Seventh case reported |
| 8 | 1978 | 33 | Female | USA | Eighth case reported |
| 9 | 1979 | 29 | Male | USA | Ninth case reported |
| 10 | 1980 | 31 | Female | USA | Tenth case reported |

| | |
|--|--|
| | |
|--|--|

OFFICE OF
THE CHIEF ARCHITECT
CHANDIGARH U.T.

| | |
|--|-----------------|
|  JOHN J. DELOACH DIRECTOR | JOB NO. 2155 |
|--|-----------------|

ARCHITECTURAL CONTROL FOR
M.I.G. 1 INDEPENDENT HOUSES OF
CHANDIGARH HOUSING BOARD
IN SECTOR 40-C AND 46- C
CHANDIGARH

For Office Use Only

| S.NO | NOTES |
|--|--|
| 1 | THIS DRAWING IS COMPL. ARCHITECT'S NO. 1. IT IS TO BE USED FOR CONSTRUCTION ONLY AND NOT FOR ANY OTHER PURPOSE. |
| 2 | THE EXTERNAL FACE OF THE BRICK MASONRY OF THE EXTERIOR WALL SHALL BE FINISHED ON COARSE PLASTER. SUBSEQUENT FINISHING OF ANY OTHER PART SHALL NOT BE PERMITTED ON THE EXTERNAL FACE OF THE BRICK MASONRY. |
| 3 | BRICKS WITH TEAR & BRICK ON WHOLE OR CORNER BRICKS PLASTERED SHALL NOT BE PERMITTED ON THE EXTERNAL FACE OF THE BUILDING. |
| 4 | NO MORE WATER PIPE, DRAINAGE, VENTILATION PIPE OR ANY OTHER PLUMBING WORK SHALL BE PERMITTED TO WORK ON ANY FACE OF THE BUILDING. |
| 5 | INTERNAL CHARGES MAY BE ALLOWED SUBJECT TO THE PLAIN FINISH OF THE CHIEF ARCHITECT'S OFFICE. |
| 6 | NO DEVIATION IN THE EXTERIOR FINISH SHALL BE ALLOWED. |
| 7 | BEFORE UNDERTAKING ANY CONSTRUCTION, THESE ARCHITECTURAL DETAILS SHALL BE USED ONLY AS GUIDES FROM THE EXISTING OFFICE. CHANGING OR MODIFICATION THEREOF SHALL BE APPROVED BY THE CHIEF ARCHITECT. THE CHANGING OR MODIFICATION SHALL BE APPROVED BY THE CHIEF ARCHITECT'S OFFICE. |
| 8 | THIS SET OF DRAWINGS IS THE PROPERTY OF THE DEPARTMENT OF ARCHITECTURE, CHANDIGARH. IT SHALL BE KEPT IN THE OFFICE AND NOT BE ALLOWED TO BE LOANED OR USED IN ANY OTHER MANNER WITHOUT THE PERMISSION OF THE CHIEF ARCHITECT. |
| 9 | BRICK WATER DRAIN IN THE REAR COURTYARD SHALL BE PROVIDED COLLECTORLY BY THE OWNER FOR A ROW OF HOUSES. |
| 10 | NO FLOOR FINISH SHALL BE ALLOWED IN ANY PART OF THE BUILDING UNLESS INDICATED. |
| APPROVED BY THE CHIEF ARCHITECT'S OFFICE, CHANDIGARH. NO. 1. IT IS TO BE USED FOR CONSTRUCTION ONLY AND NOT FOR ANY OTHER PURPOSE. | |
| BY CHIEF ARCHITECT'S OFFICE, CHANDIGARH. | |
| THIS COMPUTER DRAWING HAS BEEN APPROVED FROM ORIGINAL DRAWING NO. 1. IT IS TO BE USED FOR CONSTRUCTION ONLY. | |
| ATTESTED BY: CHIEF ARCHITECT | |
| CHIEF ARCHITECT | |
| SCALE: 1/4" = 1'-0" | DATE: 20-10-2000 |
| BY: [Signature] | JOB NO. 2155 |
| CHECKED BY: [Signature] | DRG. NO. 2 |
| ARCHITECTURAL CONTROL FOR M.I.G. 1 INDEPENDENT HOUSE OF CHANDIGARH HOUSING BOARD IN SECTOR 40-C-48-C, CHANDIGARH. | |

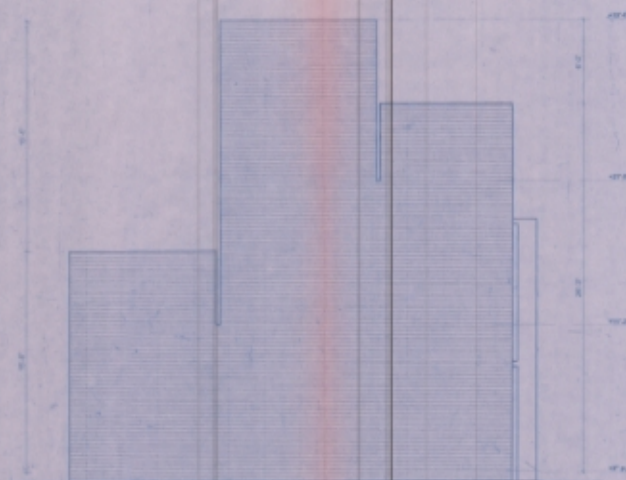

END ELEVATION

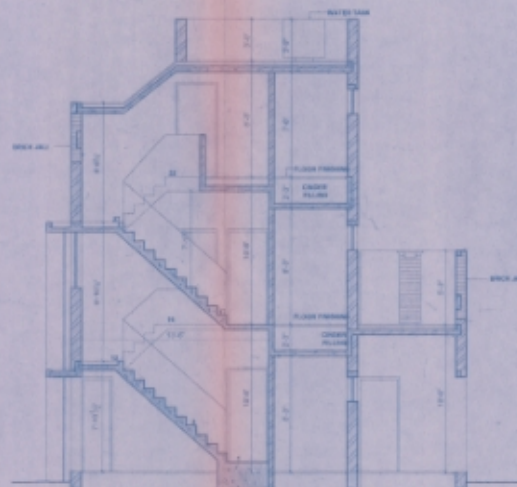

SECTION A-A

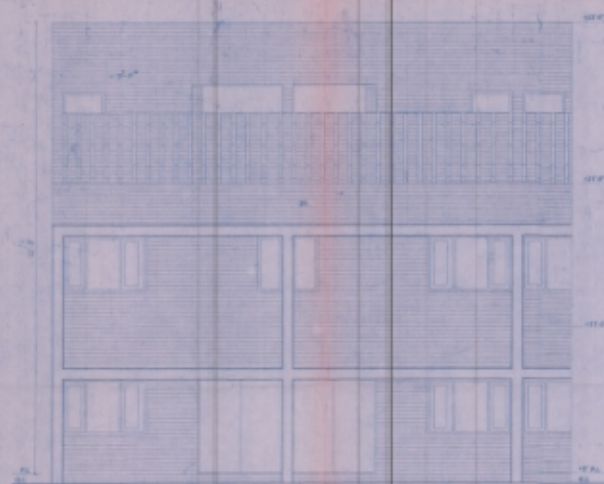

FRONT ELEVATION

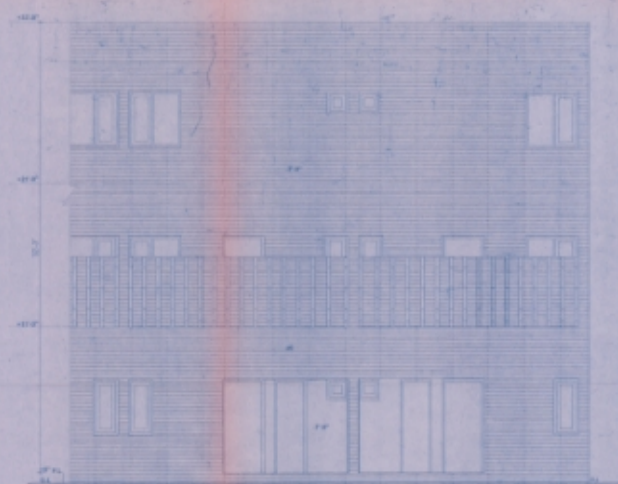

REAR ELEVATION