

- NOTES**
1. THESE ARCHITECTURAL CONTROL SHEETS ARE TO BE USED IN CONNECTION WITH THE BUILDING RULES MADE UNDER THE ACT.
 2. THE ARCHITECTURAL CONTROL SHEETS ARE TO BE USED IN CONNECTION WITH THE BUILDING RULES MADE UNDER THE ACT.
 3. THESE ARCHITECTURAL CONTROL SHEETS ARE TO BE USED IN CONNECTION WITH THE BUILDING RULES MADE UNDER THE ACT.
 4. THE LIST OF RESPONSIBLE WALLS IS SHOWN IN THE PLAN OF THIS AREA.
 5. BOUNDARY WALLS SHALL BE CONSTRUCTED WITH SPECIFIC GRADE & DESIGN AS SHOWN IN ARCHITECTURAL DRAWINGS.
 6. NO OPENING SHALL BE PERMITTED IN THE WALL OF THE CORNER PLAT OR AN OPENING.
 7. THESE ARCHITECTURAL CONTROL SHEETS SHALL BE USED IN CONNECTION WITH THE BUILDING RULES MADE UNDER THE ACT.
 8. THESE ARCHITECTURAL CONTROL SHEETS SHALL BE USED IN CONNECTION WITH THE BUILDING RULES MADE UNDER THE ACT.
 9. THESE ARCHITECTURAL CONTROL SHEETS SHALL BE USED IN CONNECTION WITH THE BUILDING RULES MADE UNDER THE ACT.
 10. THESE ARCHITECTURAL CONTROL SHEETS SHALL BE USED IN CONNECTION WITH THE BUILDING RULES MADE UNDER THE ACT.

APPROVED BY THE CHIEF ADMINISTRATOR, CHANDIGARH HOUSING BOARD, CHANDIGARH.

CHIEF ADMINISTRATOR

SCHEDULE OF WORK

| NO. | DESCRIPTION | DATE |
|-----|-------------|------|
| 1 | ... | ... |
| 2 | ... | ... |
| 3 | ... | ... |
| 4 | ... | ... |
| 5 | ... | ... |
| 6 | ... | ... |
| 7 | ... | ... |
| 8 | ... | ... |
| 9 | ... | ... |
| 10 | ... | ... |

THIS DOCUMENT IS THE PROPERTY OF THE CHANDIGARH HOUSING BOARD, CHANDIGARH.

ATTESTED BY
MANAGER (GENERAL)
ARCHITECT

CHIEF ADMINISTRATOR

DESIGNED BY
CHIEF ARCHITECT

DRAWN BY
SENIOR ARCHITECT

SCALE: 1/8" = 1'-0"

OFFICE OF THE CHIEF ARCHITECT CHANDIGARH U.T.

SCALE: 1/8" = 1'-0" TOTAL SHEETS: 1

DATE: 1955 JOB NO. 2156 DRG. NO. 1

ARCHITECTURAL CONTROL FOR M.J.G. INDEPENDENT HOUSES OF CHANDIGARH HOUSING BOARD IN SECTOR 40C-D, 46-C, 47-D, 41-A CHANDIGARH.

1/11/55

S.NO. NOTE

1. THE DRAWING IS COMPLEMENTARY TO A PLAN DRAWING AND IS TO BE CONSIDERED AS SUCH.
2. THE EXTERIOR PART OF THE BATH ROOMS OF THE HOUSE SHALL BE FINISHED WITH POLISHED MARBLE AND THE SURFACE FINISH OF THE WALLS SHALL BE AS SPECIFIED IN THE ARCHITECTURAL DRAWING.
3. DIMENSIONS TO FACE UNLESS OTHERWISE SPECIFIED.
4. ALL DIMENSIONS SHALL BE IN METERS UNLESS OTHERWISE SPECIFIED.
5. INTERNAL DIMENSIONS SHALL BE AS SPECIFIED IN THE ARCHITECTURAL DRAWING.
6. ALL DIMENSIONS IN THE EXTERIOR PART SHALL BE AS SPECIFIED.
7. BEFORE UNDERMINING ANY EXISTING WALL AND STRUCTURAL CONTROL SHALL BE MAINTAINED FROM THE HOUSE BOARD. CHANDIGARH ARCHITECTURAL CONTROL BOARD SHALL BE ADVISED AND SHALL ALSO SUPERVISE THE CONSTRUCTION OF THE HOUSE AND SHALL BE RESPONSIBLE FOR THE COMPLETION OF THE CONSTRUCTION.
8. THE HOUSE UNDERMINING IN THE INTEREST OF THE DEPARTMENT OF ARCHITECTURE, CHANDIGARH ARCHITECTURAL CONTROL BOARD SHALL BE STOPPED IMMEDIATELY ON RECEIVING THE INFORMATION WITHOUT THE PERMISSION OF THE DEPARTMENT OF ARCHITECTURE.
9. WHEN ANY HOUSE IS TO BE CONSTRUCTED SHALL BE PROVIDED WITH THE HOUSE BOARD OF CHANDIGARH ARCHITECTURAL CONTROL BOARD.
10. NO PROVISION SHALL BE MADE FOR THE HOUSE BOARD OF CHANDIGARH ARCHITECTURAL CONTROL BOARD.

APPROVED BY THE CHIEF ARCHITECT CHANDIGARH ARCHITECTURAL CONTROL BOARD
 CHIEF ARCHITECT CHANDIGARH ARCHITECTURAL CONTROL BOARD

THIS CONTRACT DRAWING WAS PREPARED IN ACCORDANCE WITH THE ARCHITECTURAL DRAWING CODE, 1963, AND IS TO BE CONSIDERED AS SUCH.

APPROVED BY
 CHIEF ARCHITECT CHANDIGARH ARCHITECTURAL CONTROL BOARD

CHIEF ADMINISTRATOR

CHIEF ARCHITECT CHANDIGARH ARCHITECTURAL CONTROL BOARD

CHIEF ARCHITECT CHANDIGARH ARCHITECTURAL CONTROL BOARD

OFFICE OF THE CHIEF ARCHITECT CHANDIGARH U.T.

SCALE: 1/4" = 1'-0"
 JOB NO. 2156
 DRG. NO. 2

ARCHITECTURAL CONTROL FOR M.I.G.2 INDEPENDENT HOUSE OF CHANDIGARH HOUSING BOARD IN SECTOR 40-C-D, 46-C, 47-D, 41-A CHANDIGARH.

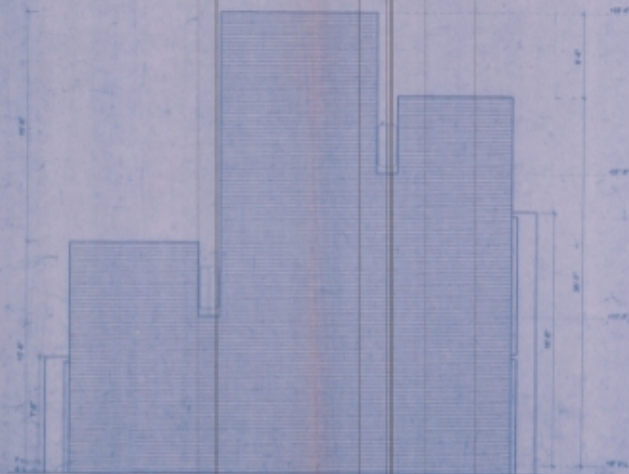

END ELEVATION

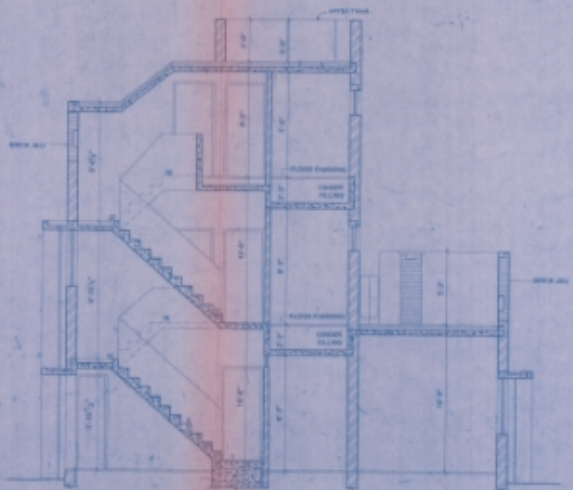

SECTION AT A-A

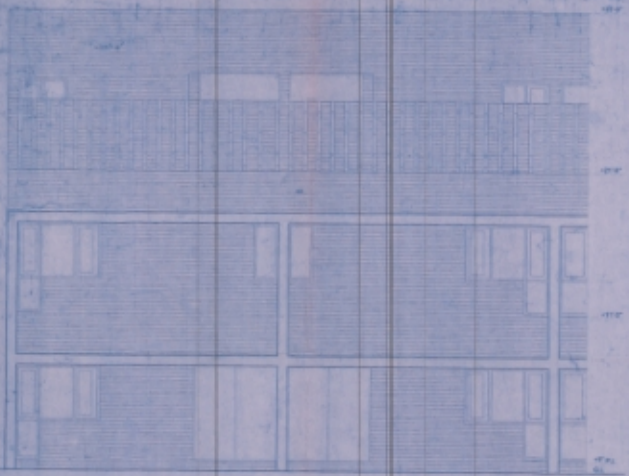

FRONT ELEVATION

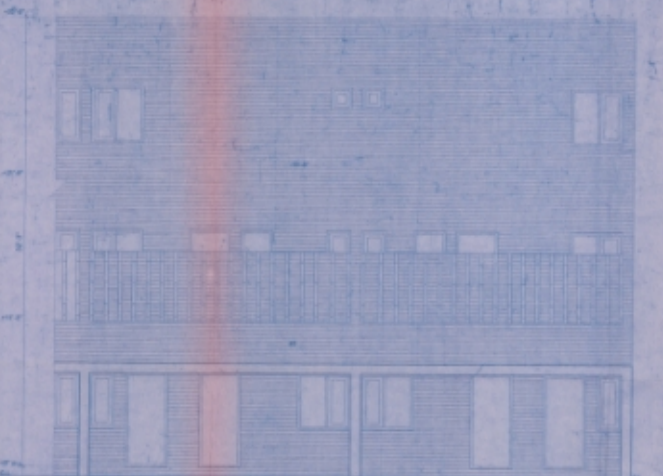

REAR ELEVATION