

FRONT ELEVATION

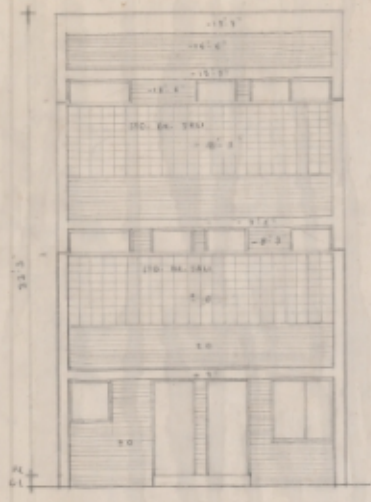

REAR ELEVATION

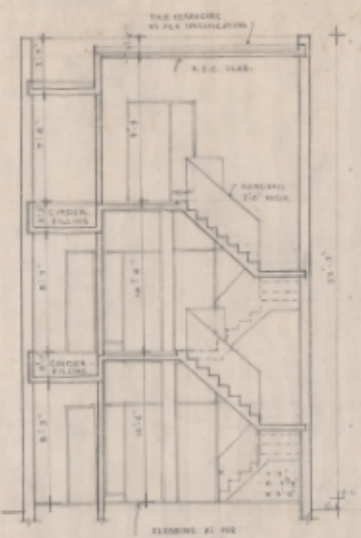

SECTION A-A

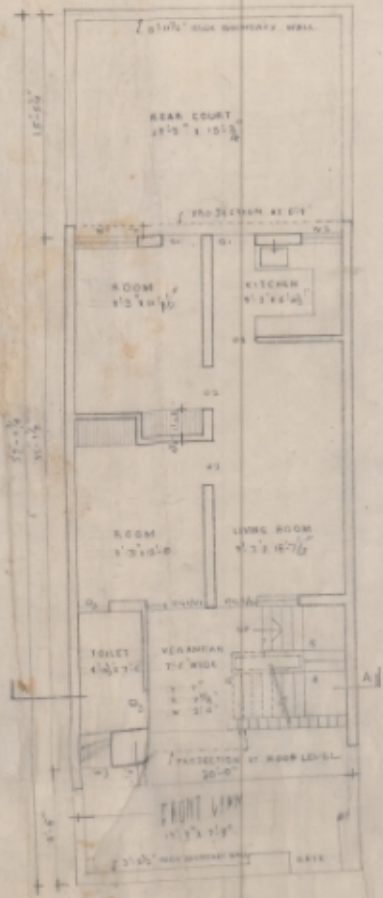

GROUND FLOOR PLAN

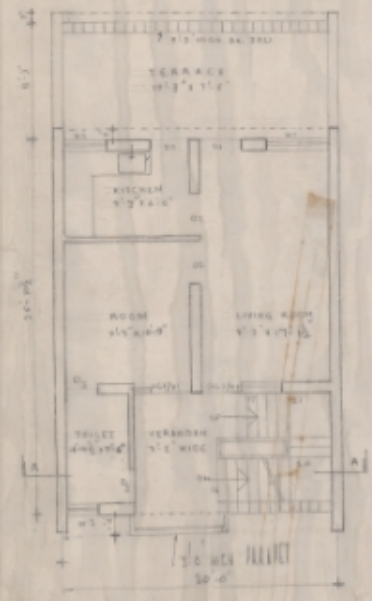

FIRST FLOOR PLAN

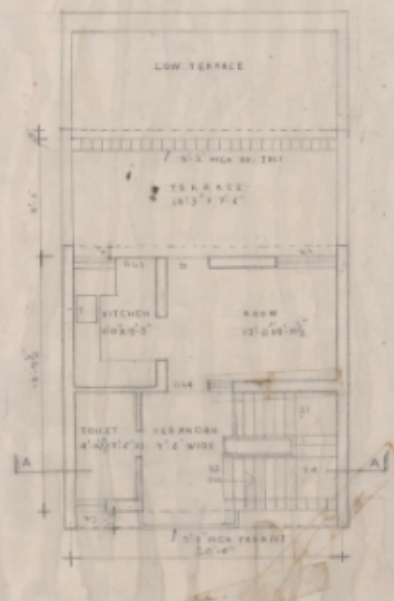

SECOND FLOOR PLAN

- NOTES
1. THE TERRACE CONTAINING SHALL BE CONSIDERED AS ONE OF THE FRONT COURTYARDS BY SECTION 4 OF THE NATIONAL BUILDING REGULATIONS & REGULATIONS AND SHALL BE TO BE USED IN CONFORMANCE WITH THE BUILDING REGULATIONS UNDER THE ACT 1911.
 2. THE DRAWING IS SUPPLEMENTARY TO DRAWING NO. 255-1911 & SHALL BE USED IN CONFORMANCE WITH THE BUILDING REGULATIONS & REGULATIONS AND SHALL BE TO BE USED IN CONFORMANCE WITH THE BUILDING REGULATIONS UNDER THE ACT 1911.
 3. THE TERRACE CONTAINING SHALL BE CONSIDERED AS ONE OF THE FRONT COURTYARDS BY SECTION 4 OF THE NATIONAL BUILDING REGULATIONS & REGULATIONS AND SHALL BE TO BE USED IN CONFORMANCE WITH THE BUILDING REGULATIONS UNDER THE ACT 1911.
 4. THE LOT OF 1000 SQ. YDS. SHALL BE SHARED PROPORTIONATELY BY THE RESPECTIVE OWNERS.
 5. BOUNDARY WALL AND GATE SHALL BE IN ACCORDANCE WITH SPECIFICATION WHICH IS ILLUSTRATED IN ARCHITECTURAL DRAWING NO. 95.
 6. NO SIGNING SHALL BE PERMITTED IN THE END WALL OF THE CORNER LOT OR IN ANY OTHER WALL.
 7. UNPAID PORTION OF THE WORK SHALL BE COMPLETED IN ACCORDANCE WITH THE FRAME CONTRACT SHEET.
 8. NO WORKMANSHIP IN WORK IS TO BE DONE AND IN WORKMANSHIP WHETHER THE WORK IS A REPAIR OR A FRESH WORK IS TO BE COMPLETED ON THE FACE OF THE BUILDING OR ON AN ALIAS THE BOUNDARY WALL EXCEPT THE NUMBER OF THE NUMBER IS DISPLAYED IN PAINTED NUMERALS IN THE FACE ALIGNED FOR THE PLACARD.
 9. THE EXTERNAL FACE OF THE WALL WORKING OR THE EXTERNAL WALL SHALL BE FINISHED IN RED BRICK WORK WORKING FINISHING OF THE OTHER SIDE SHALL BE AS SHOWN ON THE EXTERNAL FACE OF THE WALL WORKING DESIGN WITH THIS FINISH BY BRICK WORKING IN PLASTER AND GAIL NOT BE PERMITTED ON THE EXTERNAL FACE OF THE BUILDING.
 10. NO BAR SHALL BE USED AND NO BRICK SHALL BE USED IN ANY PART OF THE WALL WORKING.
 11. BEFORE UNDERTAKING ANY WORKING THE FRAME CONTRACT SHEET IS TO BE OBTAINED FROM THE STATE OFFICE, CALCUTTA AND SUBMITTED TO THE ARCHITECT, CALCUTTA AND SHALL BE USED IN ACCORDANCE WITH THE BUILDING REGULATIONS & REGULATIONS AND SHALL BE TO BE USED IN CONFORMANCE WITH THE BUILDING REGULATIONS UNDER THE ACT 1911.
 12. THE SET OF DRAWING IS SUBJECT TO THE APPROVAL OF THE ARCHITECT, CALCUTTA AND SHALL BE USED IN CONFORMANCE WITH THE BUILDING REGULATIONS & REGULATIONS AND SHALL BE TO BE USED IN CONFORMANCE WITH THE BUILDING REGULATIONS UNDER THE ACT 1911.

SCHEDULE OF WORKS

NO.	ITEM	QTY.	UNIT	ESTIMATED COST
1
2
3
4
5
6
7
8
9
10

CHIEF ARCHITECT

CHIEF ENGINEER

WORKING SCHEME FOR ROBSI FREEDOM FIGHTERS SECTOR 43-A

ARCH. 21/11/51