

CHANDIGARH HOUSING BOARD

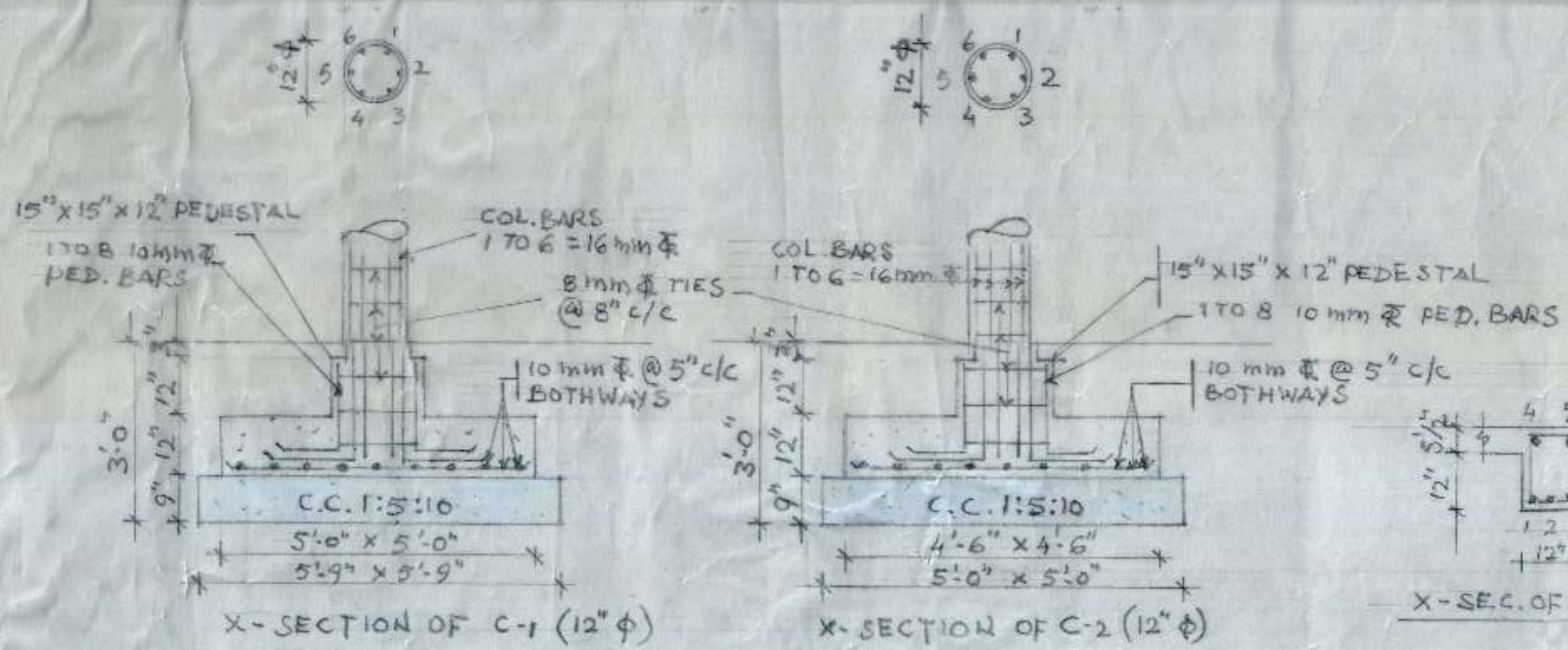

R/F IN R.C.C. BEAM B-1 (12" x 17 1/2")
1 TO 7 = 20 mm ̄
STPS - 8 mm ̄ @ 6" c/c + REST @ 9" c/c FROM EACH SUPPORT.

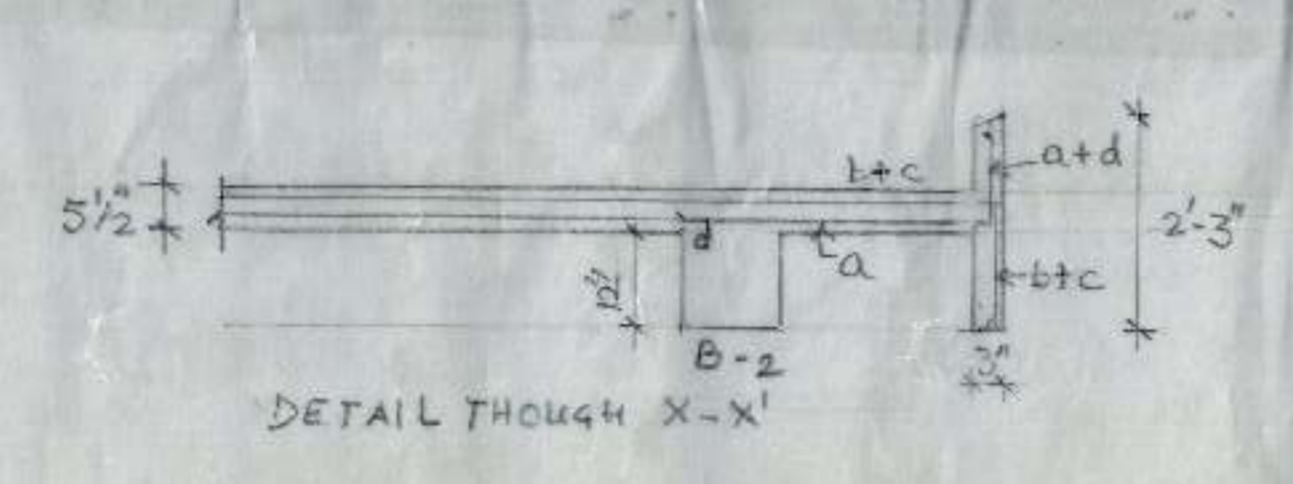

R/F IN PB-1 (9" x 9")
1 TO 4 = 10 mm ̄
STPS - 8 mm ̄ @ 6" c/c TH. OUT.

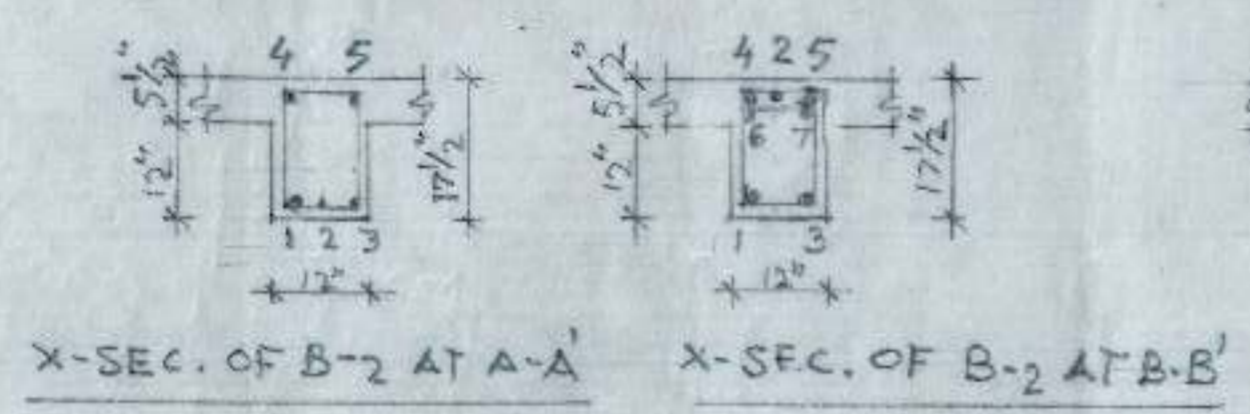
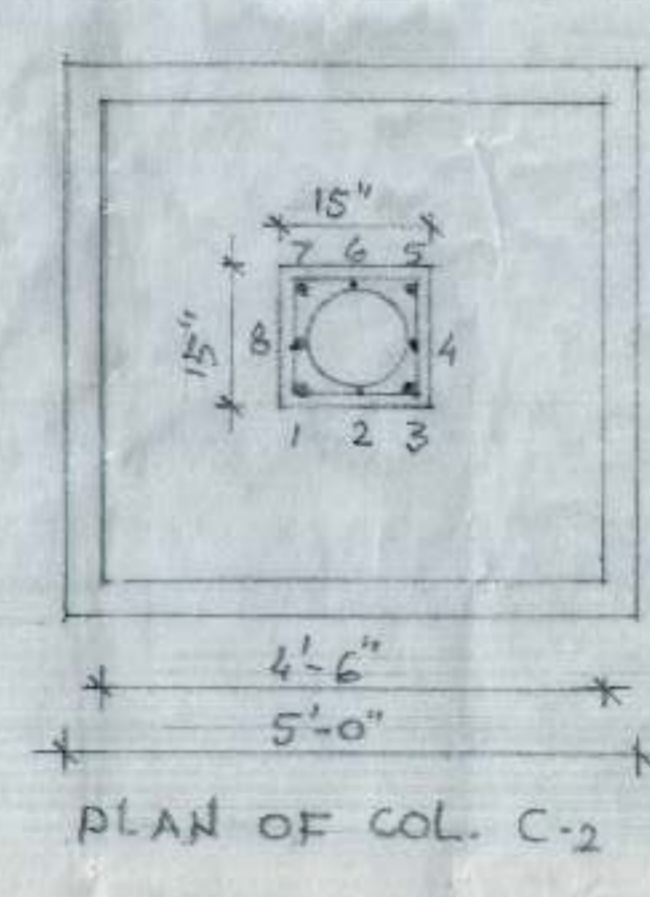
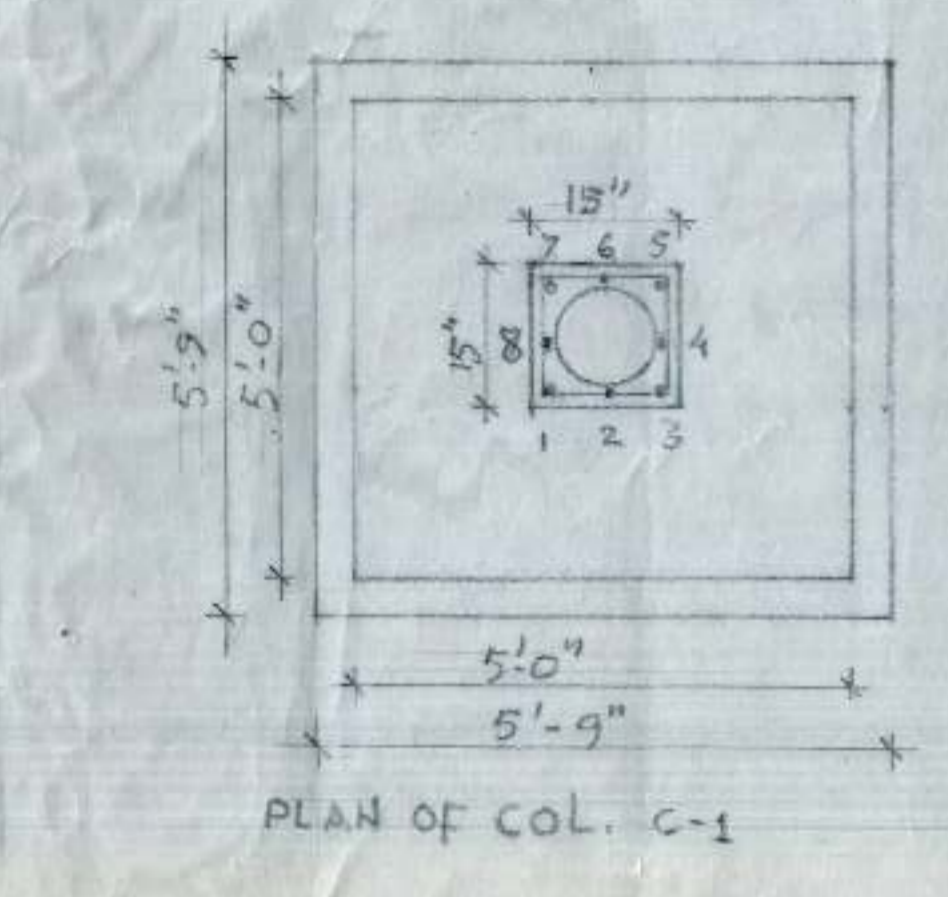
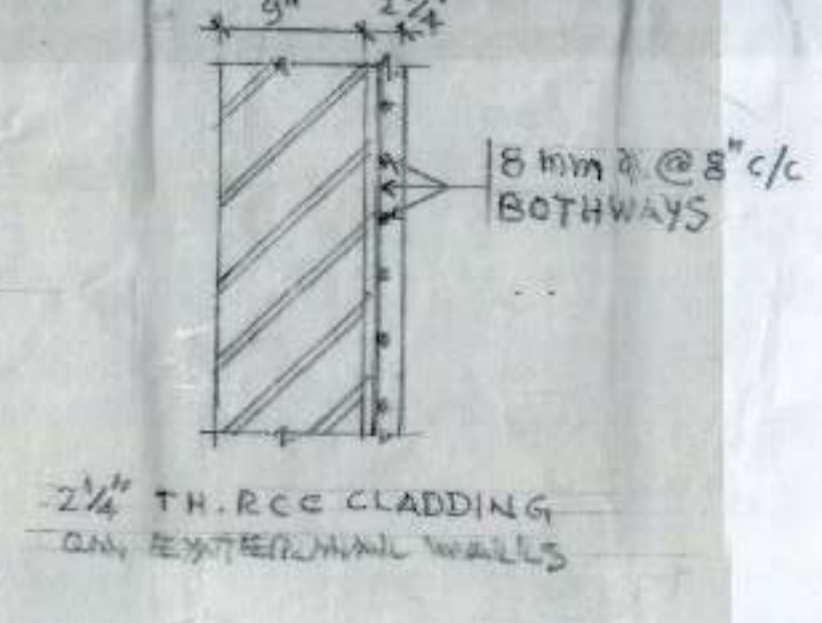

R/F IN R.C.C. BEAM B-2 (12" x 17 1/2")
1, 2, 3 = 20 mm ̄
4, 5, 6, 7 = 16 mm ̄
STPS - 8 mm ̄ @ 6" c/c + REST @ 9" c/c FROM EACH SUPPORT.

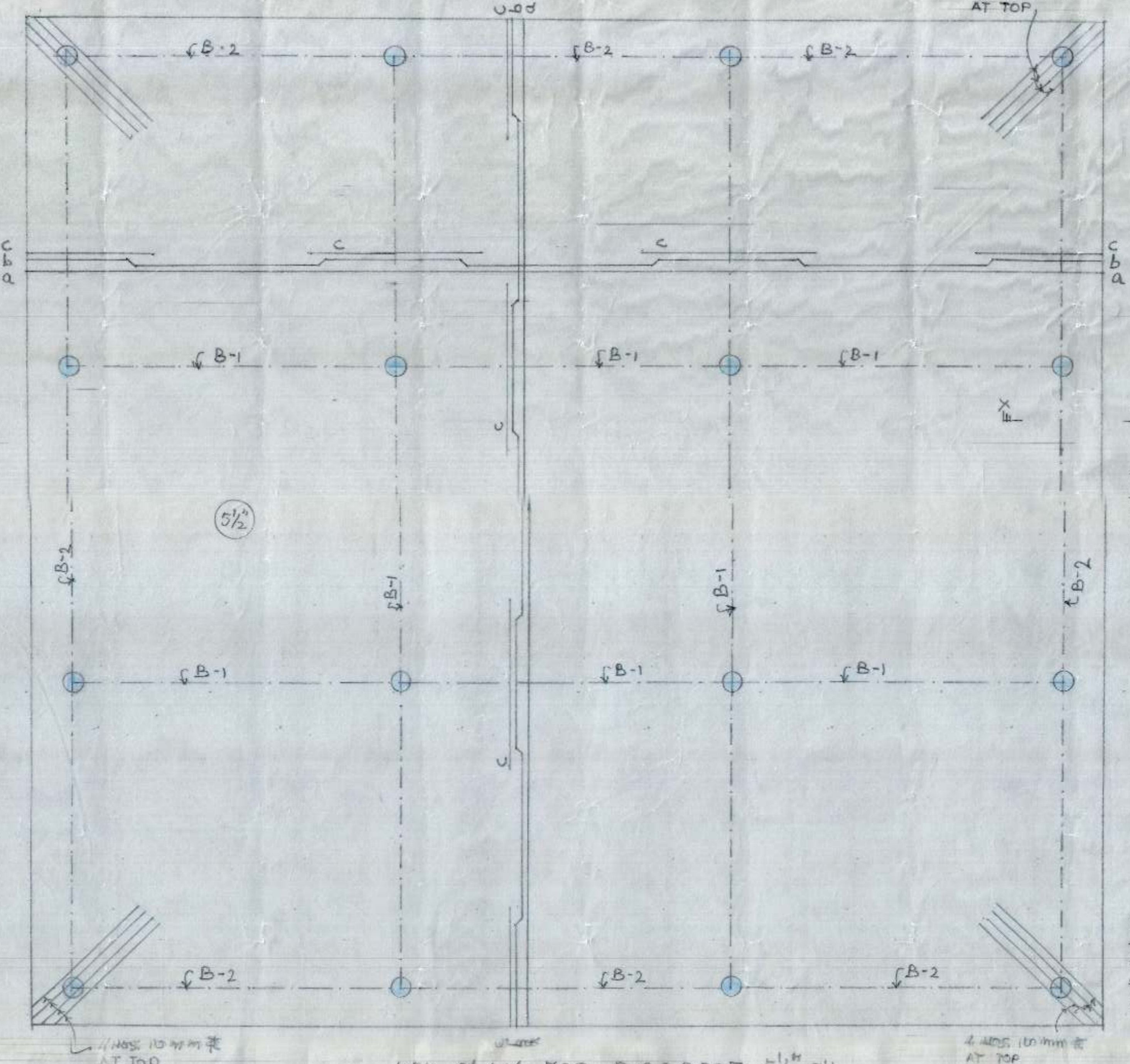
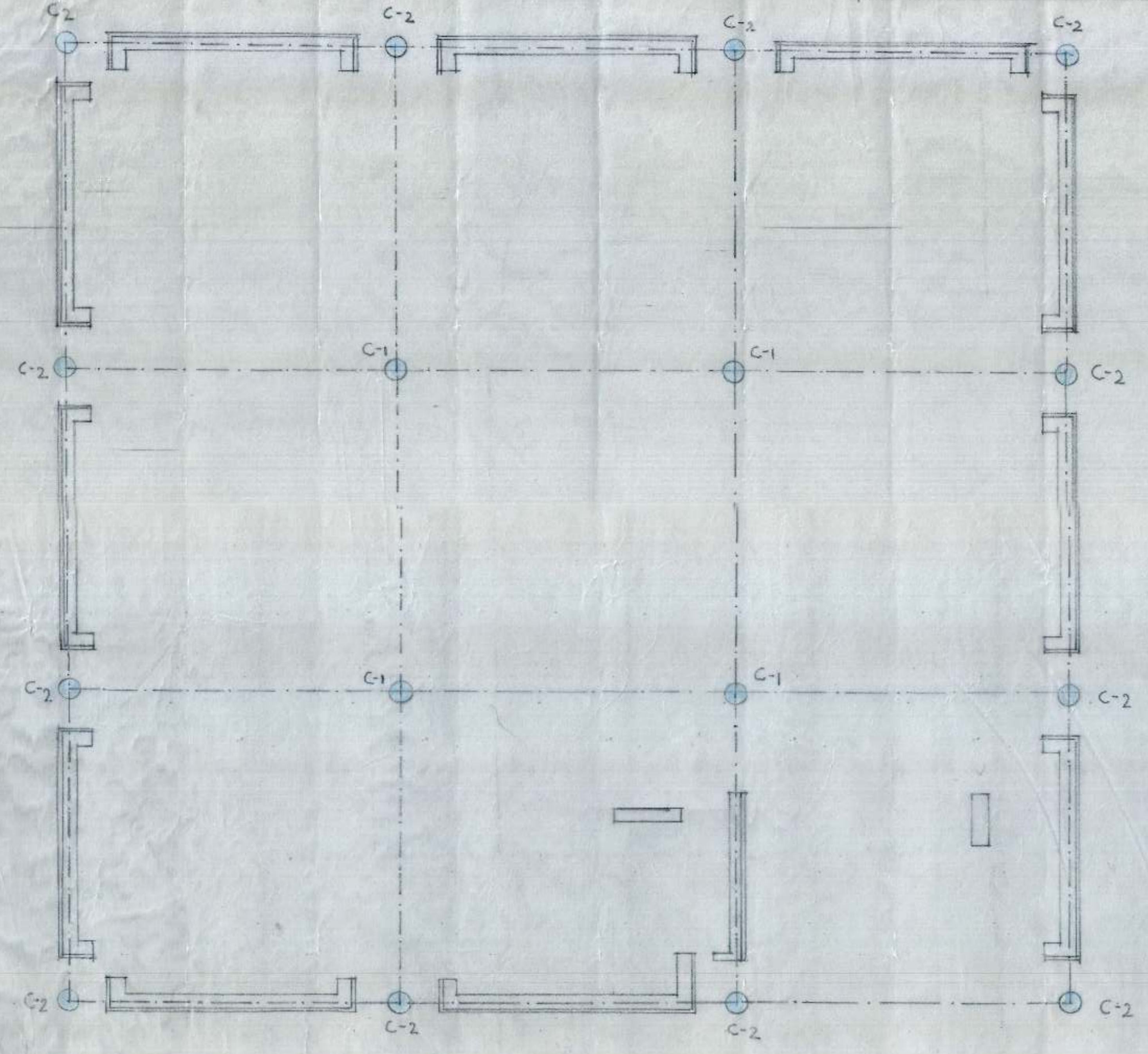
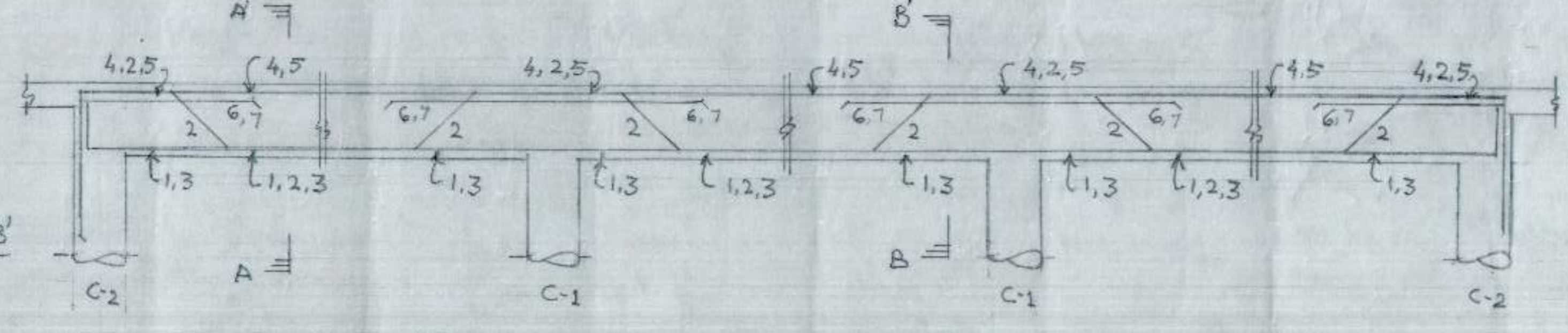
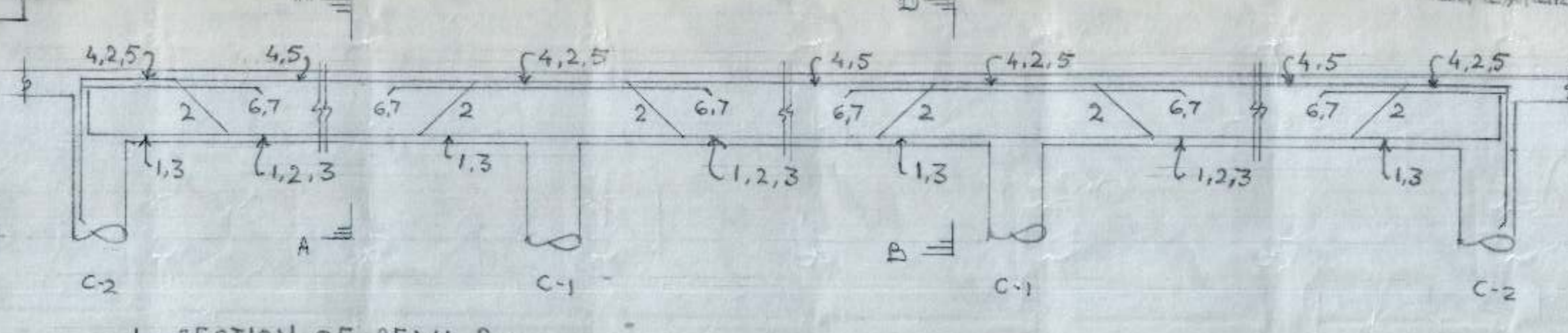

R/F IN R.C.C. ROOF SLAB 5 1/2" TH.
a b c = 10 mm ̄ @ 12" c/c
d = 8 mm ̄ @ 12" c/c

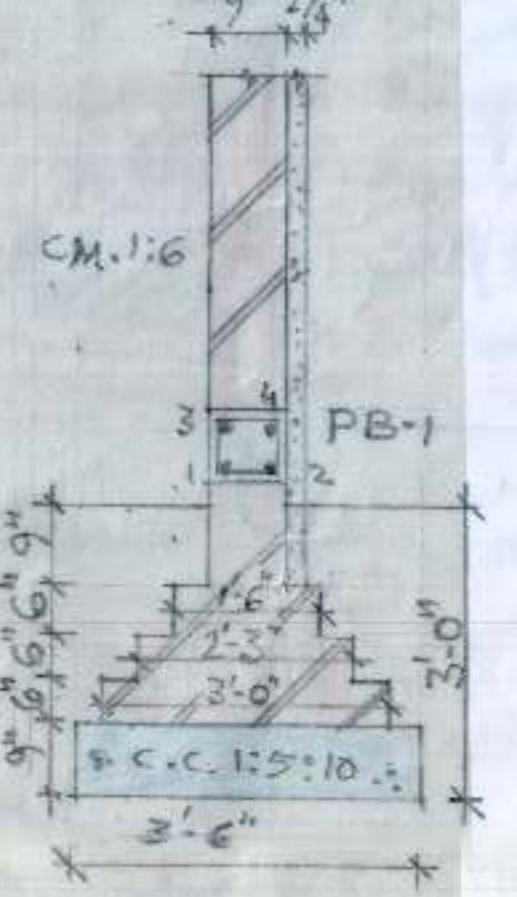
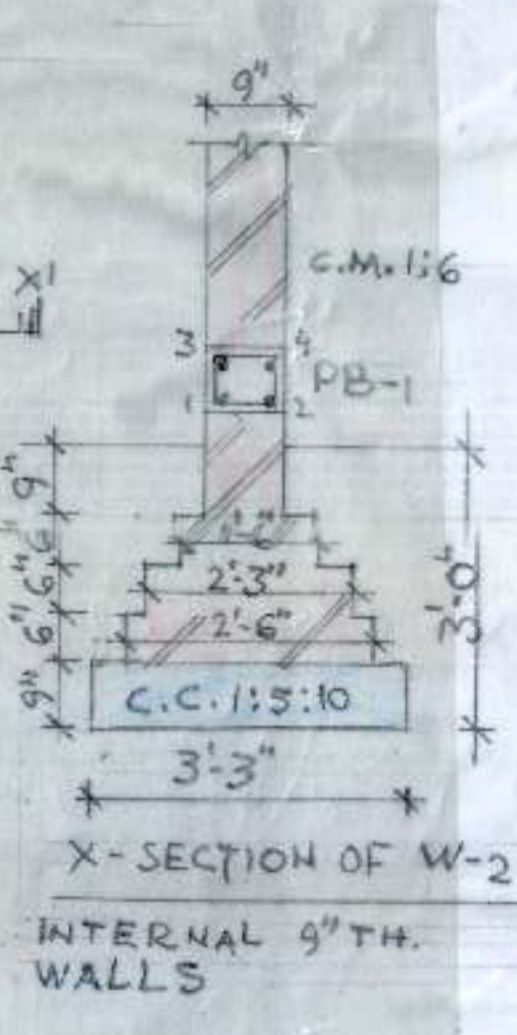
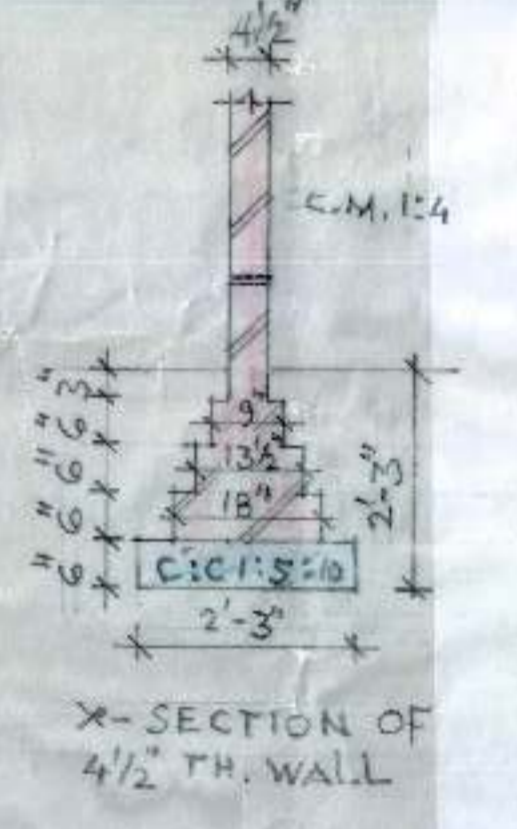

- NOTES :-
1. USE M-25 CONCRETE.
 2. P.C.C. SHALL BE MACHINE MIXED.
 3. USE TOR STEEL CONFORMING TO IS 1786-1985 FOR GRADE Fe 415.
 4. NET SAFE BEARING CAPACITY OF SOIL 10T/M² HAS BEEN TAKEN FOR DESIGN OF FOUNDATION WHICH SHOULD BE ENSURED AT SITE.
 5. FOUNDATION SHALL BE LAID OVER A WELL COMPACTED SUB GRADE. ALL LOOSE PATCHES, BURROWS, ORGANIC MATTER SHALL BE TAKEN OUT & RESULTING SPACE BE FILLED WITH P.C.C. 1:5:10.
 6. REINFORCEMENT-ALL CODAL PROVISIONS LAID IN IS 456-2000 SHOULD BE STRICTLY FOLLOWED TO ENSURE QUALITY AS PER B.I.S. STD.
 7. ALL JAMBS IN BRICK MASONRY AROUND OPENINGS IN BRICK WALL SHALL BE CONSTRUCTED IN CEMENT SAND MORTAR 1:4.
 8. DIMENSIONS ARE TO BE READ AND NOT SCALED OUT.

AE-I	EE-I
DATE	JUNE 2017
DR. No.	01
JOB No.	145