

C. H. B.

NOTES

1. USE M-20 CONCRETE.
2. P.C.C. SHALL BE MACHINE MIXED.
3. USE TOR STEEL CONFORMING TO IS 1786-1985 FOR GRADE Fe 415.
4. NET SAFE BEARING CAPACITY OF $10 T/M^2$ HAS BEEN TAKEN FOR DESIGN OF FOUNDATION WHICH SHOULD BE ENSURED AT SITE.
5. FOUNDATION SHALL BE LAID OVER A WELL COMPACTED SUB GRADE. ALL LOOSE PATCHES, BURROWS, ORGANIC MATTER SHALL BE TAKEN OUT & RESULTING SPACE BE FILLED WITH P.C.C. 1:8:16.
6. REINFORCEMENT - ALL CODAL PROV. LAID IN IS 456-2000 SHOULD BE STRICTLY FOLLOWED TO ENSURE QUALITY AS PER B.I.S. STD.
7. DIMENSIONS ARE TO BE READ AND NOT SCALED OUT.

BY $\frac{1}{3}$	EE-IV 11/8/03
AED 11/8/03	DRAWN FOR
BOUNDARY WALL IN SEC. 49 C&D	
JOB No. 126	DRG. No. 01 (R)
DATE August 2003	

BEAM B-1 (9" x 6")
BARS 1 TO 4 = 10MM Φ
TIES 8MM Φ @ 4 1/2" c/c

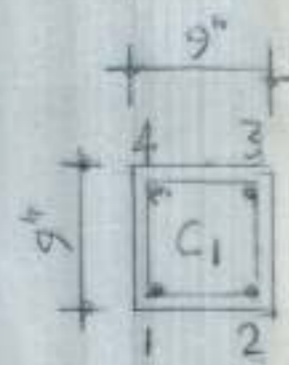

COL. C-1/C2
BARS = 4 NOS. 12MM Φ
TIES = 8MM Φ @ 4 1/2" c/c

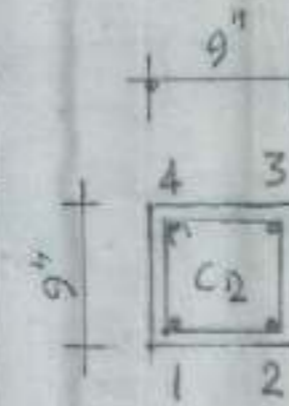

X-SECTION OF BOUNDARY WALL 9" THICK

PLINTH BEAM 9" x 9"
BARS 1 TO 3 = 12MM Φ
4 TO 6 = 10MM Φ
TIES 8MM Φ @ 4 1/2" c/c

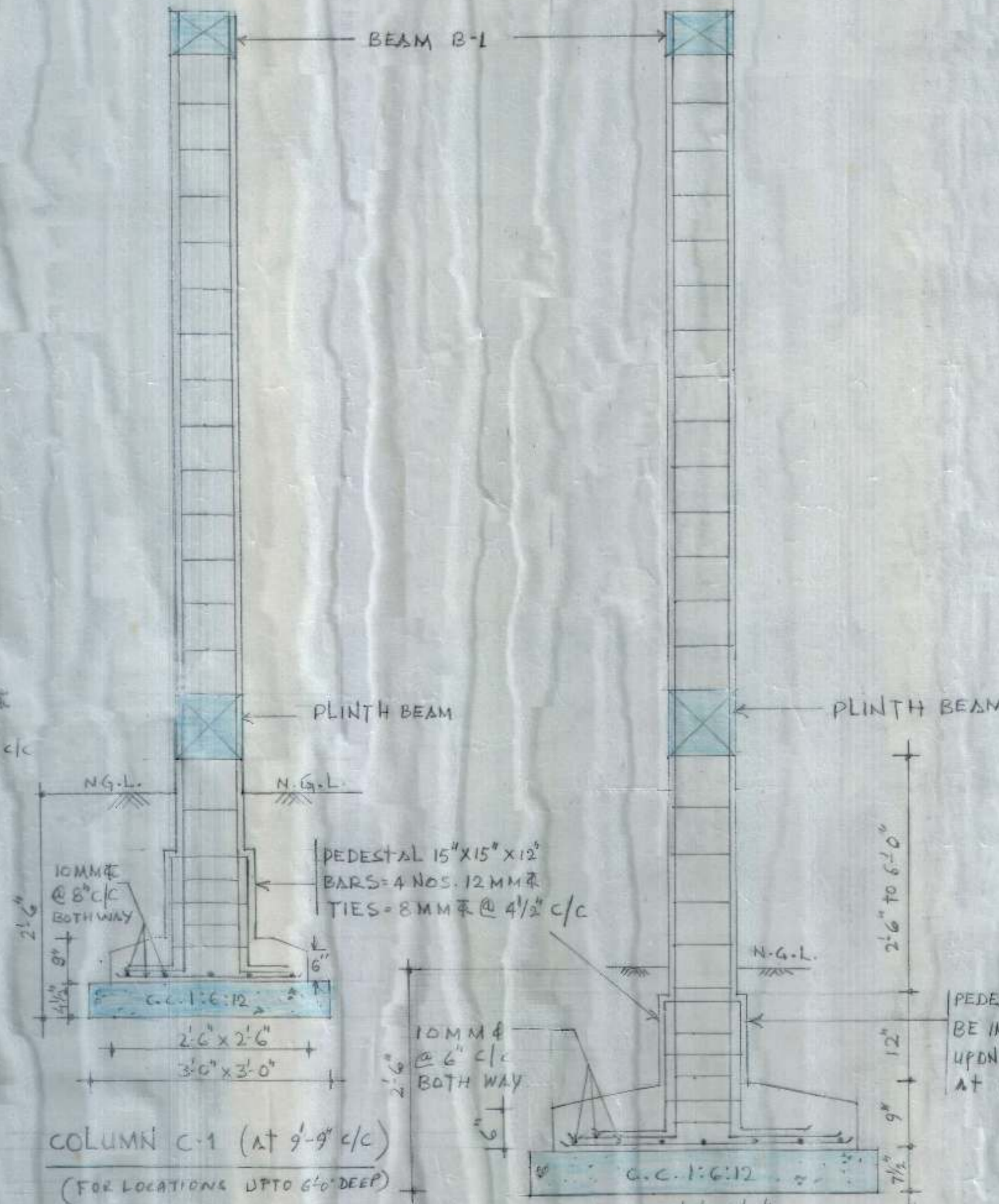

COLUMN C-1 (AT 9'-9" c/c)
(FOR LOCATIONS UP TO 6'-0" DEEP)

COLUMN C-2 (AT 9'-9" c/c)

COL. C-2 FOR DEEPER LOCATIONS 6'-0" TO 15'-0"

SPECIAL NOTE:
VARIATION IF ANY FROM THE ABOVE MENTIONED ASSUMED DATA MAY BE TAKEN CARE BEFORE THE EXECUTION OF WORK BY THE ENGINEER IN CHARGE.

CHANDIGARH HOUSING BOARD

NOTE :-

1. USE M-25 CONCRETE.
2. P.C.C. SHALL BE MACHINE MIXED.
3. USE TOR STEEL CONFORMING TO IS 1786-1985 FOR GRADE Fe 415.
4. NET SAFE BEARING CAPACITY OF 10 T/M^2 HAS BEEN TAKEN FOR DESIGN OF FOUNDATION WHICH SHOULD BE ENSURED AT SITE.
5. FOUNDATION SHALL BE LAID OVER A WELL COMPACTED SUB GRADE. ALL LOOSE PATCHES, BURROWS, ORGANIC MATTER SHALL BE TAKEN OUT & RESULTING SPACE BE FILLED WITH P.C.C. 1:8:16.
6. REINFORCEMENT - ALL CODAL PROVISIONS LAID IN IS 456-2000 SHOULD BE STRICTLY FOLLOWED TO ENSURE QUALITY AS PER B.I.S. STD.
7. DIMENSIONS ARE TO BE READ AND NOT SCALED OUT.

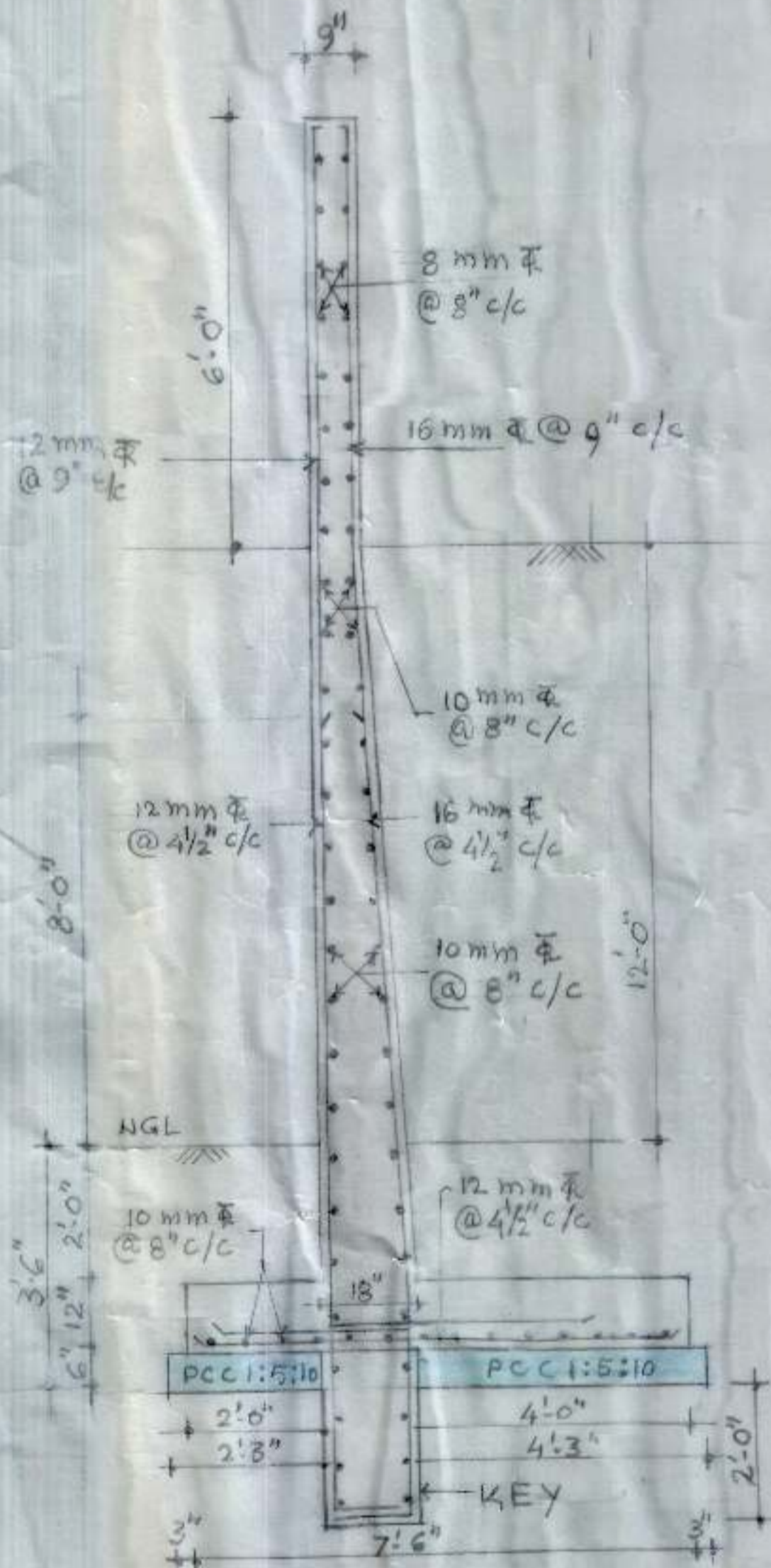

X-SECTION OF BOUNDARY WALL FOR FILLING UPTO 10' TO 12' DEPTH FROM NGL.

NOTE :- EXTEND HALF OF THE VERTICAL REINFORCEMENT OF THE STEM INTO THE KEY.

Dr 2/3

 DRAWN	 A E D	 EE-1
BOUNDARY WALL IN SEC. 49 D.		
JOB NO. 126	DRG. NO. 2	DATE :- OCT. 2009

CHANDIGARH
HOUSING
BOARD

NOTES :-

1. USE M-20 CONCRETE.
2. P.C.C. SHALL BE MACHINE MIXED.
3. USE TOR STEEL CONFORMING TO IS 1786-1985 OF GRADE Fe 415.
4. NET SAFE BEARING CAPACITY OF 10 T/M^2 HAS BEEN TAKEN FOR DESIGN OF FOUNDATION WHICH SHOULD BE ENSURED AT SITE.
5. FOUNDATION SHALL BE LAID OVER A WELL COMPACTED SUB GRADE. ALL LOOSE PATCHES, BURROWS, ORGANIC MATTER SHALL BE TAKEN OUT AND RESULTING SPACE BE FILLED WITH P.C.C. 1:8:16
6. REINFORCEMENT - ALL CODAL PROVISIONS LAID IN IS 456-2000 SHOULD BE STRICTLY FOLLOWED TO ENSURE QUALITY AS PER B.I.S. STANDARD.
7. DIMENSIONS ARE TO BE READ AND NOT SCALED OUT.

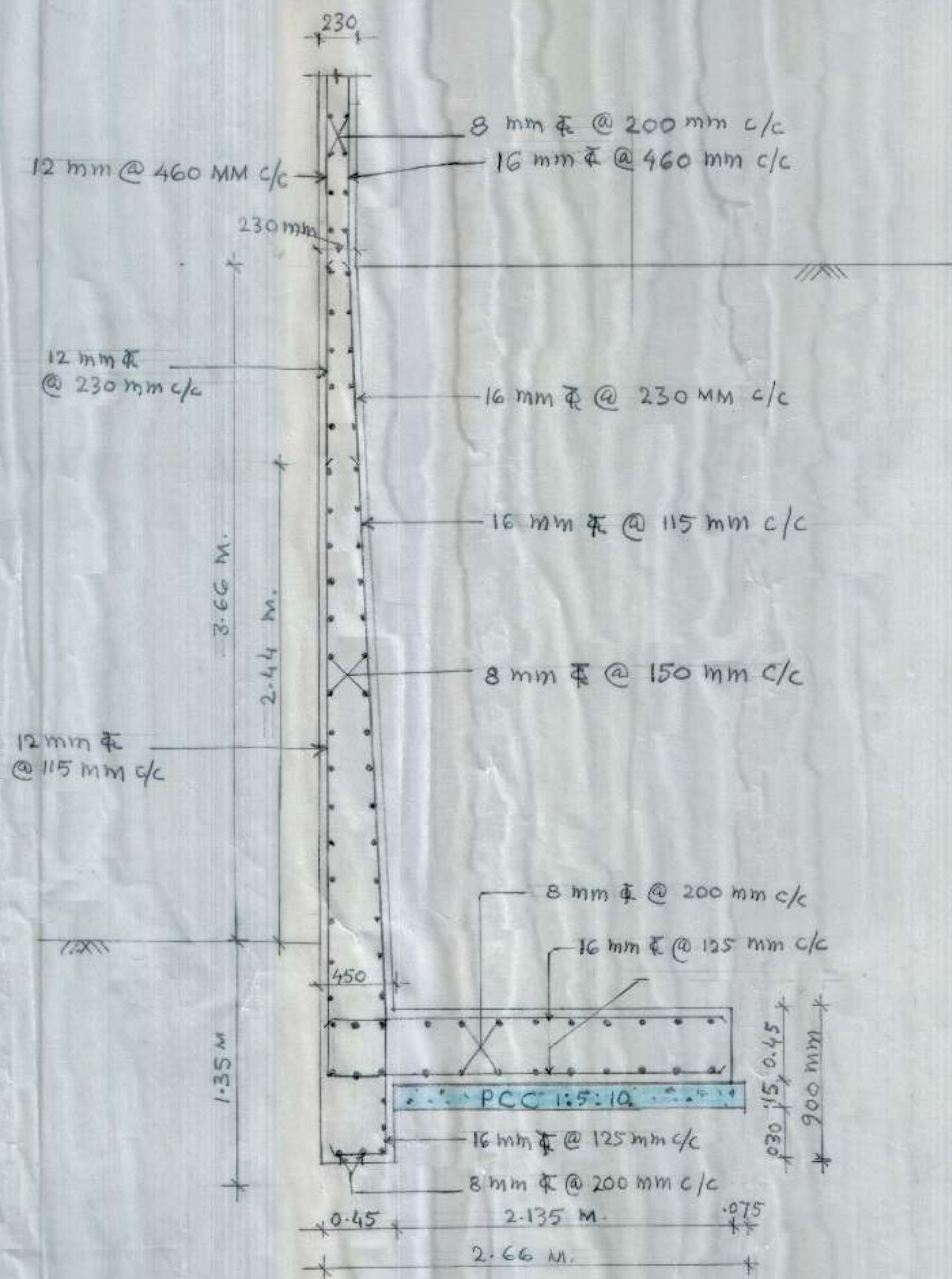

X-SECTION OF BOUNDARY WALL

Dis 3/3

EE-IV

DRAWN

A.E.D.

BOUNDARY WALL IN SEC. 49 C & D.

JOB NO.
126

DRG. No.
01 (2)

DATE :-
AUG. 2010