

DETAIL AT 'A'

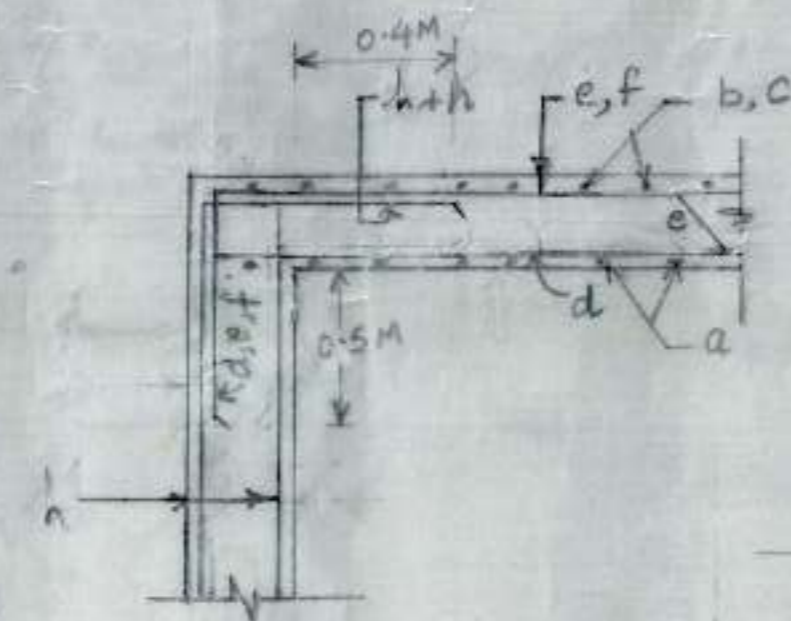

DETAIL AT 'B'

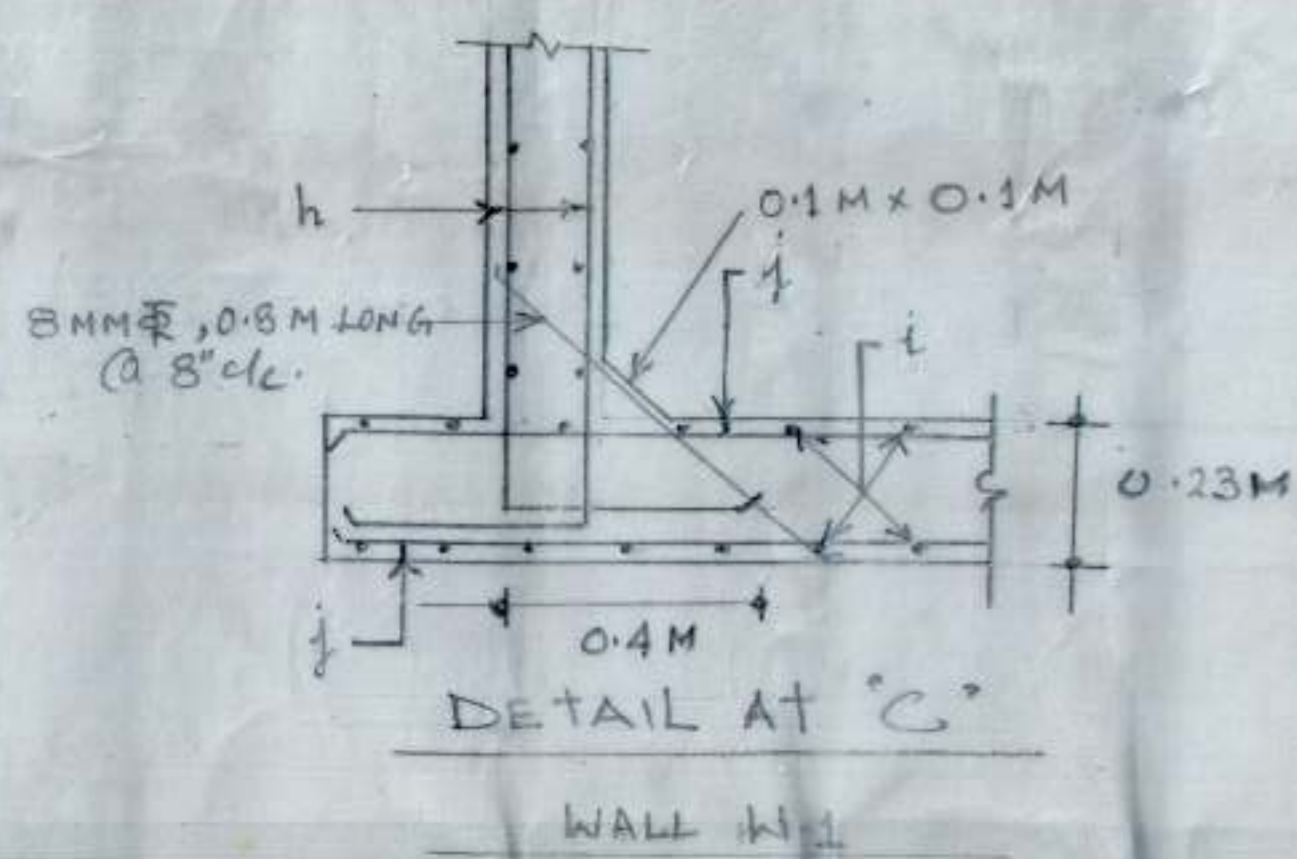

DETAIL AT 'C'

WALL W1

DETAIL OF SLAB BARS

a, b, c	10	mm	∅	@	14"	%
d, e, f, h	8	mm	∅	@	14"	%
g	8	mm	∅	@	8"	%
i	10	mm	∅	@	7"	%
j	10	mm	∅	@	5"	%

NOTES

1. USE M 20 CONCRETE.
2. P.C.C. SHALL BE MACHINE MIXED.
3. USE TOR STEEL CONFORMING TO IS 1785-1986 FOR GRADE Fe 415.
4. NET SAFE BEARING CAPACITY OF 10T/M² HAS BEEN TAKEN FOR DESIGN OF FOUNDATION, WHICH SHOULD BE ENSURED AT SITE.
5. FOUNDATION SHALL BE LAID OVER A WELL COMPACTED SUB GRADE. ALL LOOSE PATCHES BURROWS ORGANIC MATTER SHALL BE TAKEN OUT RESULTING SPACE BE FILLED WITH P.C.C. 1:8:16.
6. REINFORCEMENT-ALL CODAL PROV. LAID IN IS 456-2000 SHOULD BE STRICTLY FOLLOWED TO ENSURE QUALITY AS PER B.I.S. STD.
7. DIMENSIONS ARE TO BE READ AND NOT SCALED OUT.
8. R.C.C. SHALL BE MECH. MIXED & COMPACTED.

E.E.-III
 S.E. CHB.
 O/MAN
 REF. 22-T-02

FOUNDATION, WALLS & SLAB

UNDERGROUND WATER TANK
IN BLIND GIRLS HOSTEL
IN SECTOR-26 CHD

DRG NO. 01
 DATE 19-07-02
 JOB NO. 120