

C.H.B.

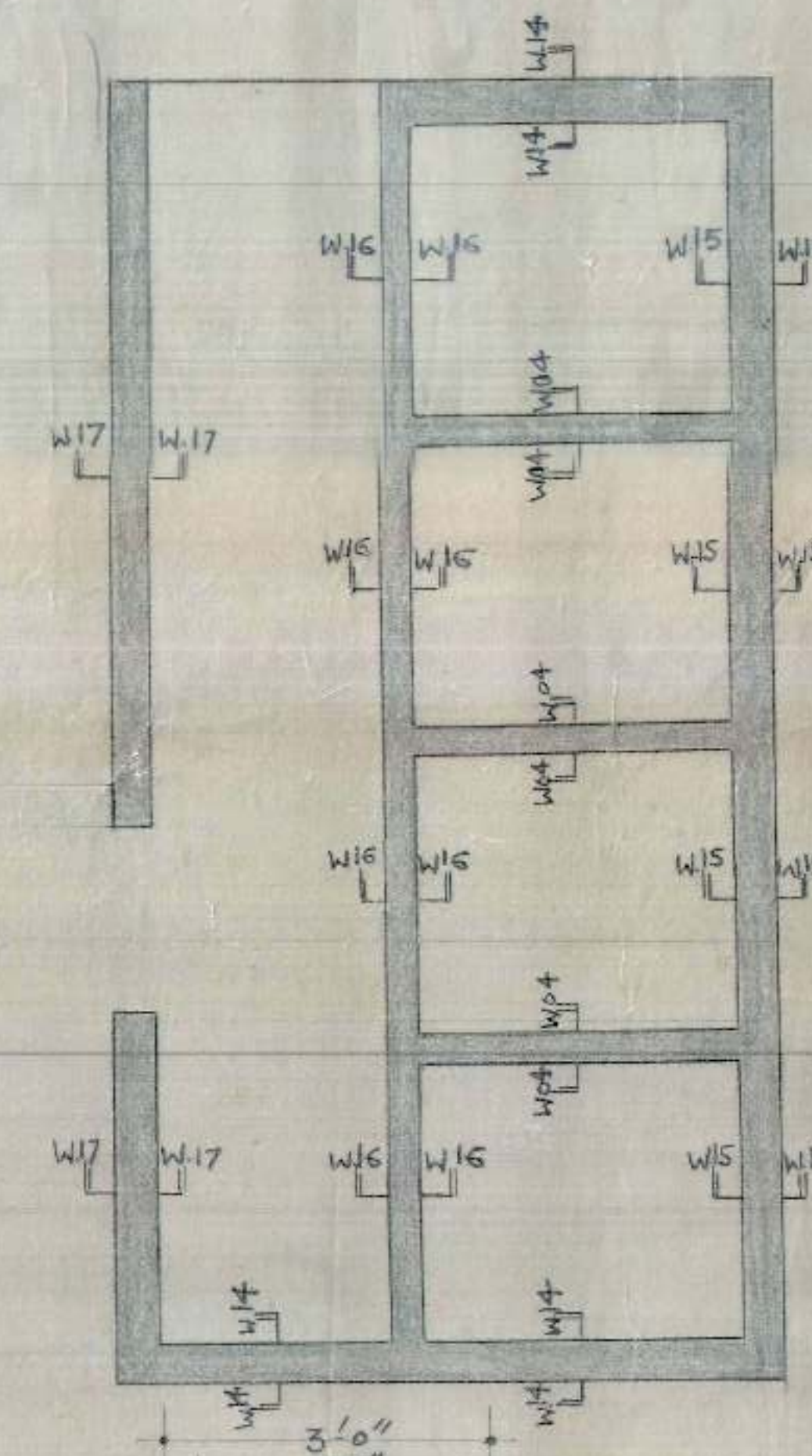

- 5 N NOTES
- FOR CENTRE LINE DIMENSIONS REFER ARCH DRG No 77 JOB No 255.
 - SUITABLE D.P.C. MAY BE PROVIDED AT SITE.
 - DIMENSIONS ARE TO BE READ NOT TO BE SCALED OFF.
 - STRUCTURAL SIZES AS SHOWN IN THIS DRG. SHOULD BE ADOPTED INSPITE OF ANY CONTRARY SIZE SHOWN IN THE ARCH DRG.
 - THE SAFE BEARING CAPACITY OF SOIL HAS BEEN ASSUMED AS 1.0 T/B² WHICH SHOULD BE ENSURED AT SITE.
 - COLUMNS OF 9' x 18" & JAMBS OF 9' x 9" SIZE REBUILT IN C.M. 1:4.
 - THE CUBE STRENGTH OF CONC. POURED AT SITE (FIELD STRENGTH) AT 28 DAYS SHALL NOT BE LESS THAN 2500 LBS/IN² (MIN) AND CONC. MIX NOT LEANER THAN 1:2:4.

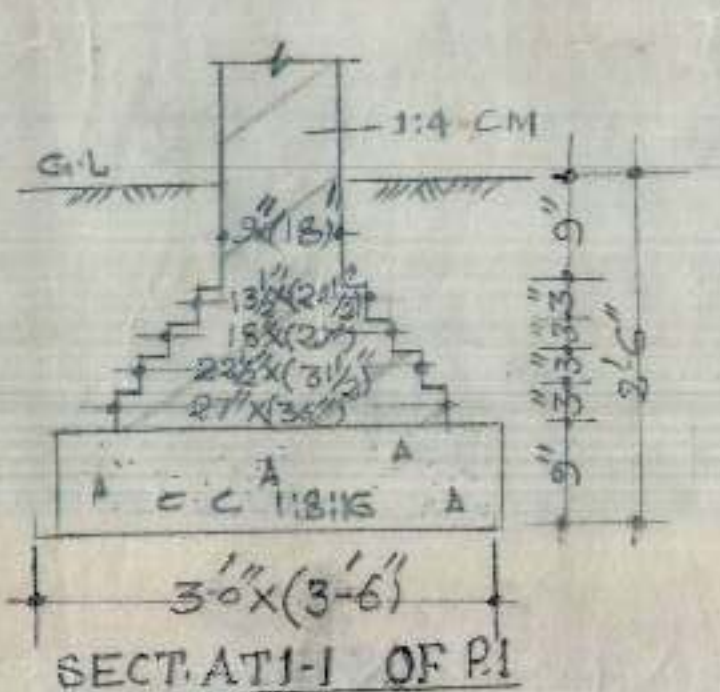
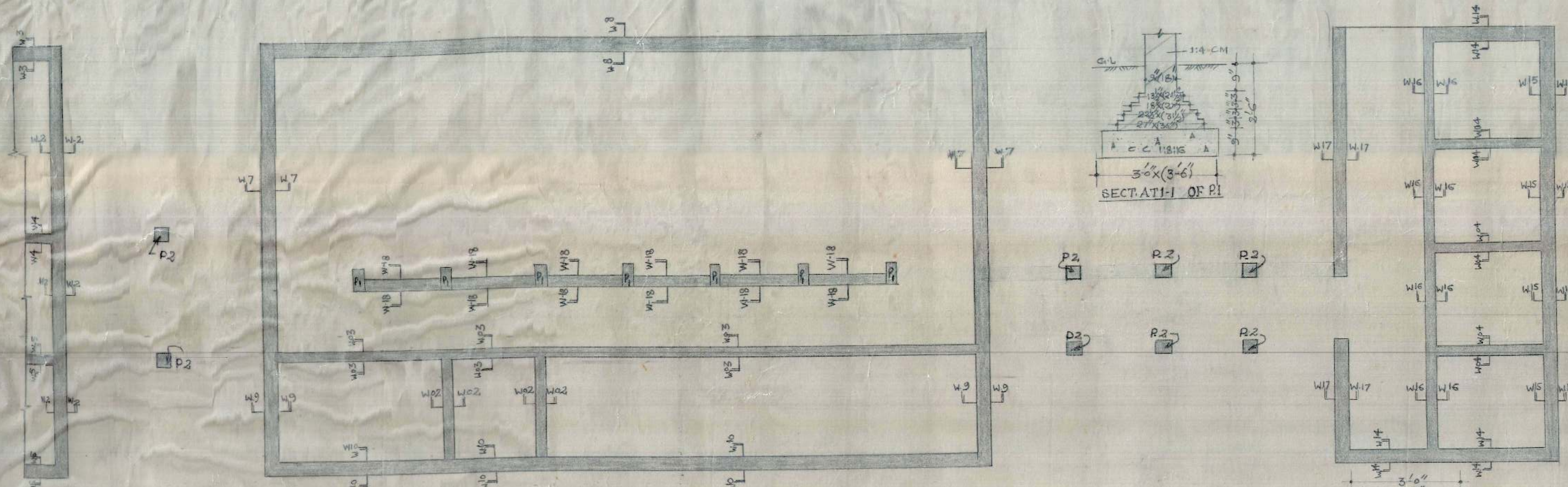
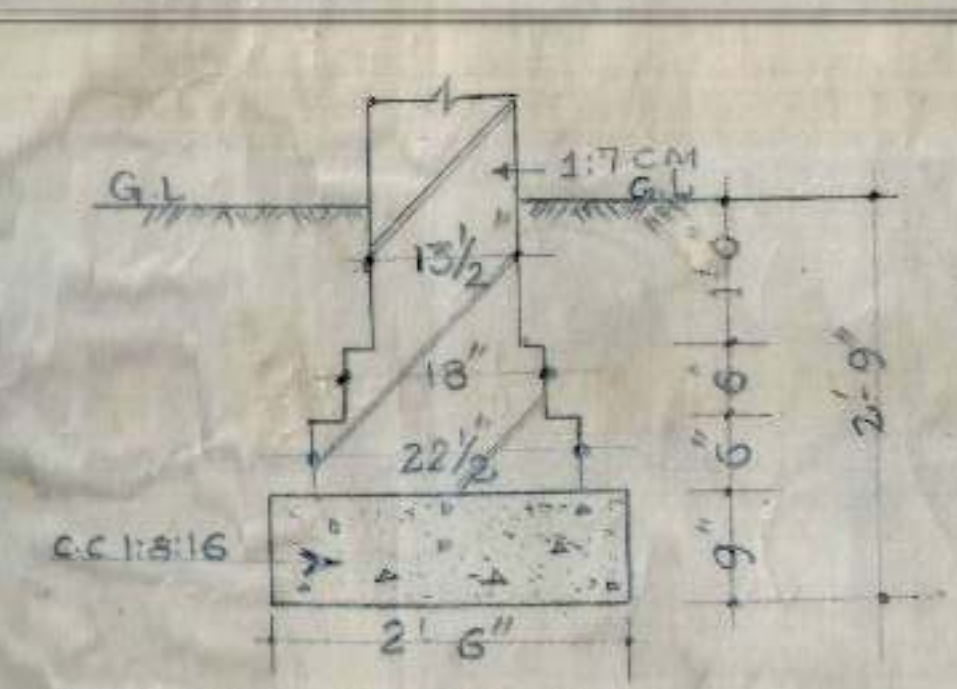

W7, W8, W9, W10, W11, W12, W13, W14, W15.

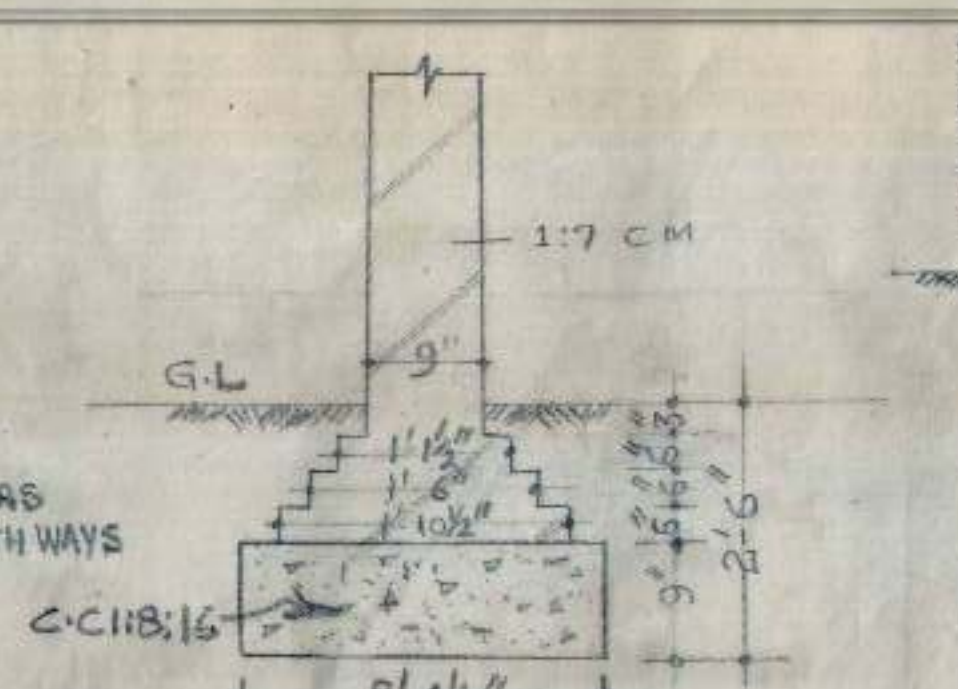
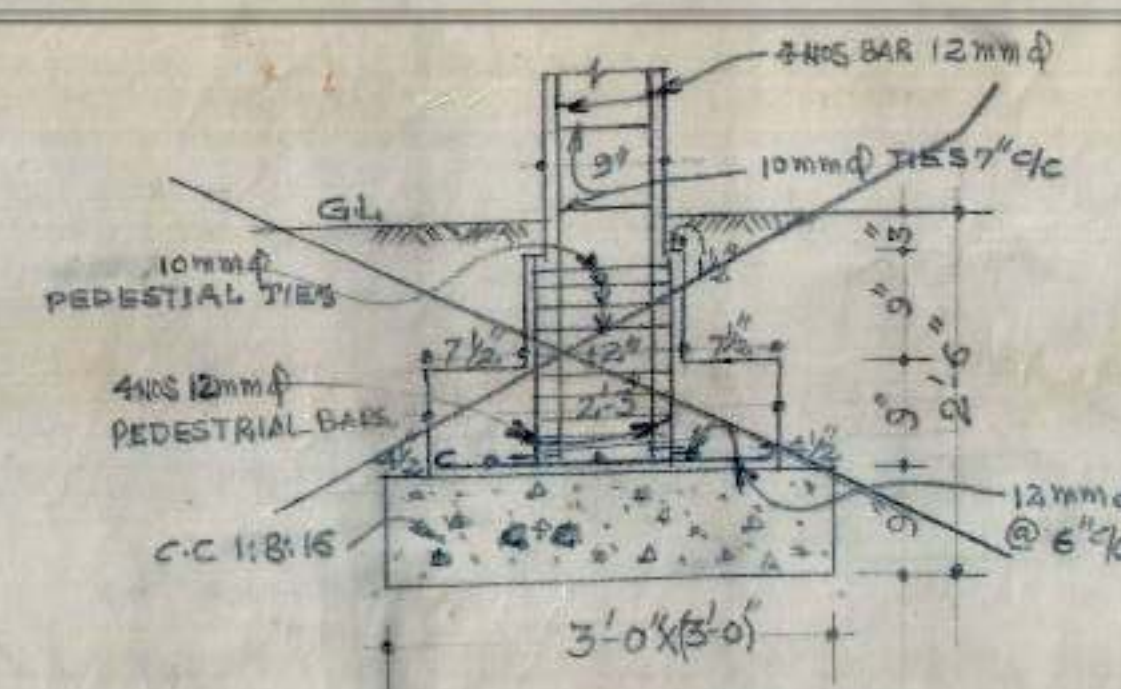

W7, W5, W16, W02, W18

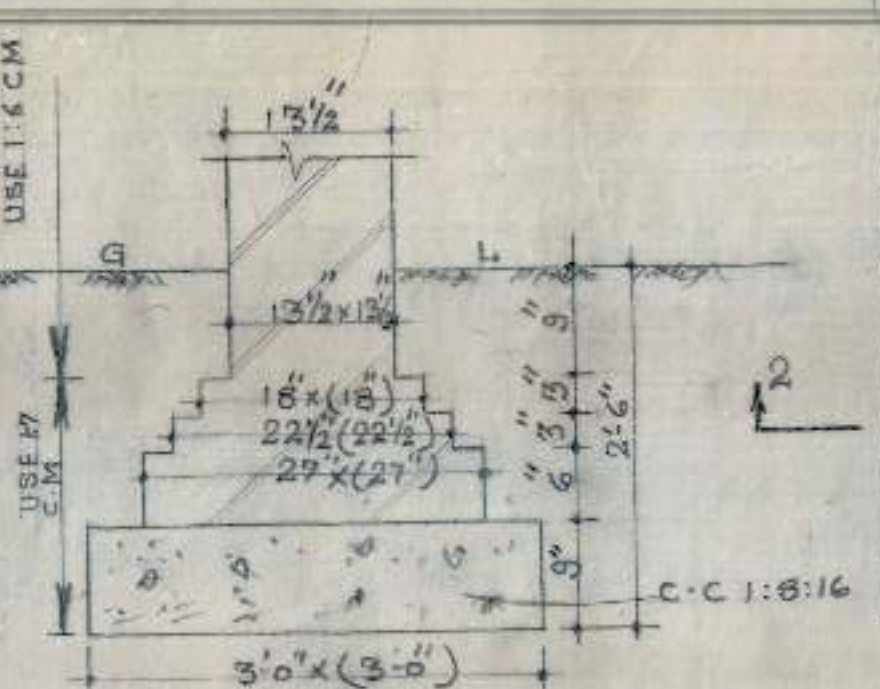

SECTION AT 2-2 OF P2

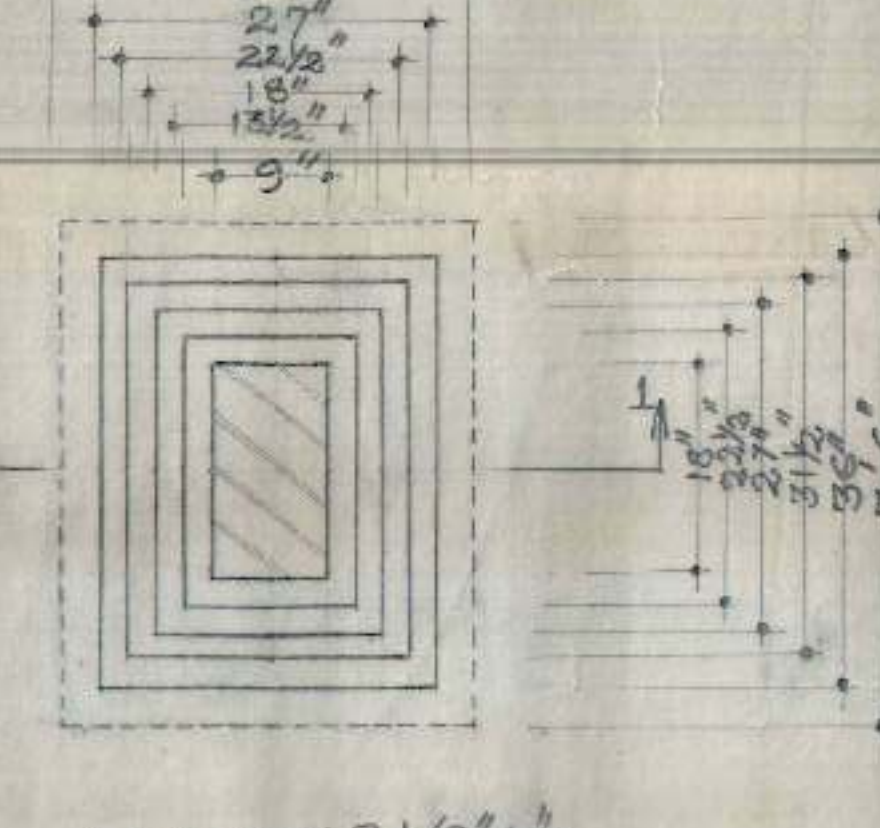
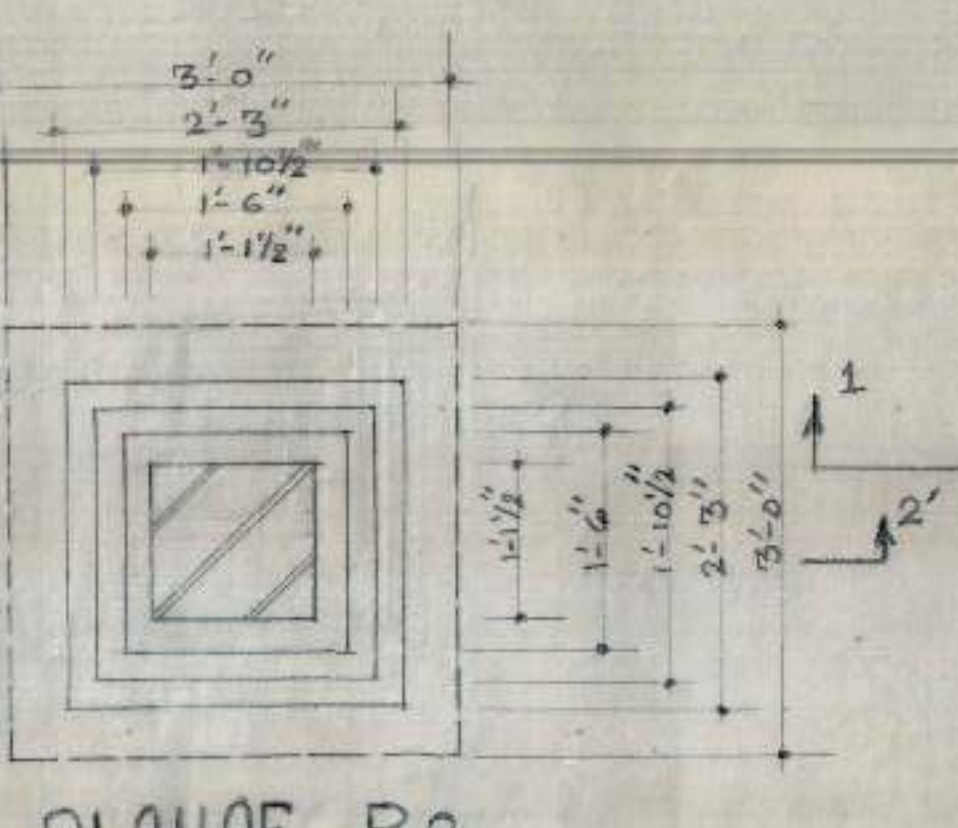

OFFICE OF THE SUPERINTENDING ENGINEER CHANDIGARH HOUSING BOARD CHANDIGARH		
DRN BY	DISPENSARY CUM WARD SUB JAIL CHANDIGARH	DRG. No 1
CKD BY		JOB No 12
COMP.		SCALE
TRACED	DETAIL OF FOUNDATIONS	DATE
A.E.D.	E.E.D.	S. E.
		C. H. B.

CHHB

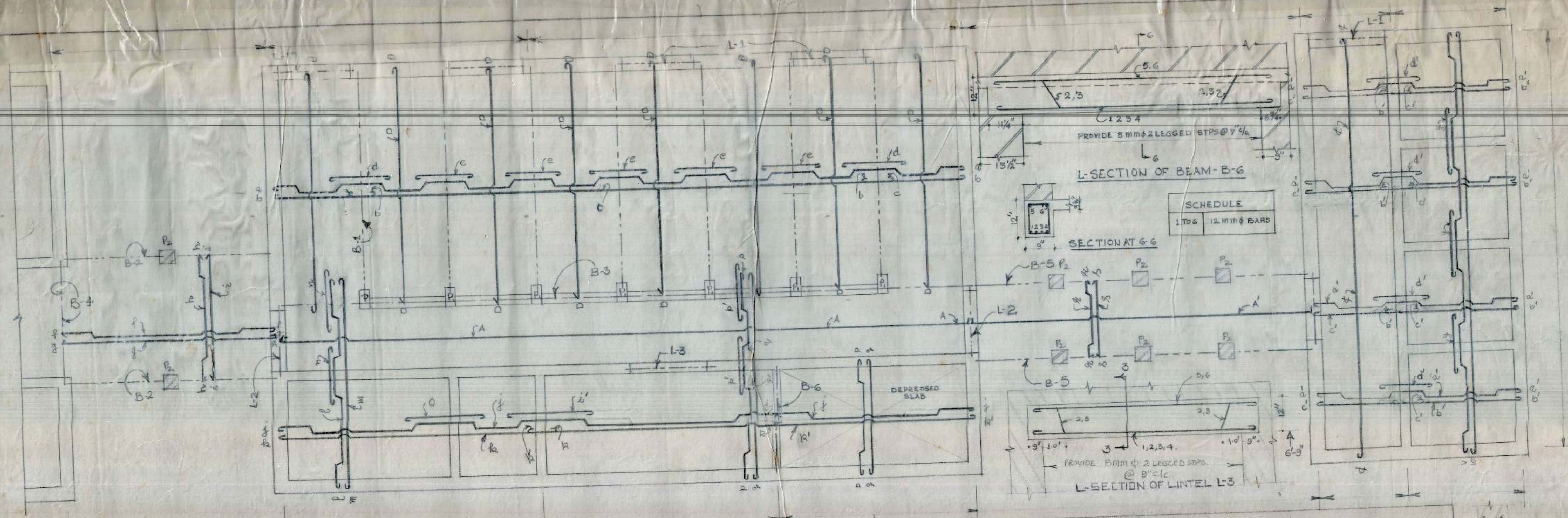

THICKNESS OF SLAB $\frac{3}{4}$ "
 L-TURNED BARS SHOW UPPER LAYER OF BARS

KEY-PLAN SCALE $\frac{1}{4} = 1'$

a	10 mm ϕ @ 14" c/c	k	8 mm ϕ @ 12" c/c	v	8 mm ϕ 10" c/c	A	8 mm ϕ 8" c/c
b	10 mm ϕ @ 14" c/c	l	10 mm ϕ @ 16" c/c	w	8 mm ϕ 10" c/c	B	8 mm ϕ 8" c/c
c	8 mm ϕ @ 14" c/c	m	8 mm ϕ @ 12" c/c	x	8 mm ϕ 14" c/c	C	8 mm ϕ 8" c/c
d	10 mm ϕ @ 14" c/c	n	8 mm ϕ @ 10" c/c	y	8 mm ϕ 14" c/c	D	8 mm ϕ 8" c/c
e	8 mm ϕ @ 14" c/c	o	10 mm ϕ @ 12" c/c	z	8 mm ϕ 14" c/c	E	8 mm ϕ 10" c/c
f	10 mm ϕ @ 16" c/c	p	10 mm ϕ @ 16" c/c	aa	8 mm ϕ 14" c/c	F	8 mm ϕ 10" c/c
g	10 mm ϕ @ 16" c/c	q	10 mm ϕ @ 10" c/c	ab	8 mm ϕ 14" c/c	G	8 mm ϕ 10" c/c
h	10 mm ϕ @ 16" c/c	r	8 mm ϕ @ 10" c/c	ac	10 mm ϕ 14" c/c	H	10 mm ϕ 14" c/c
i	8 mm ϕ @ 16" c/c	s	8 mm ϕ @ 10" c/c	ad	10 mm ϕ 14" c/c	I	10 mm ϕ 14" c/c

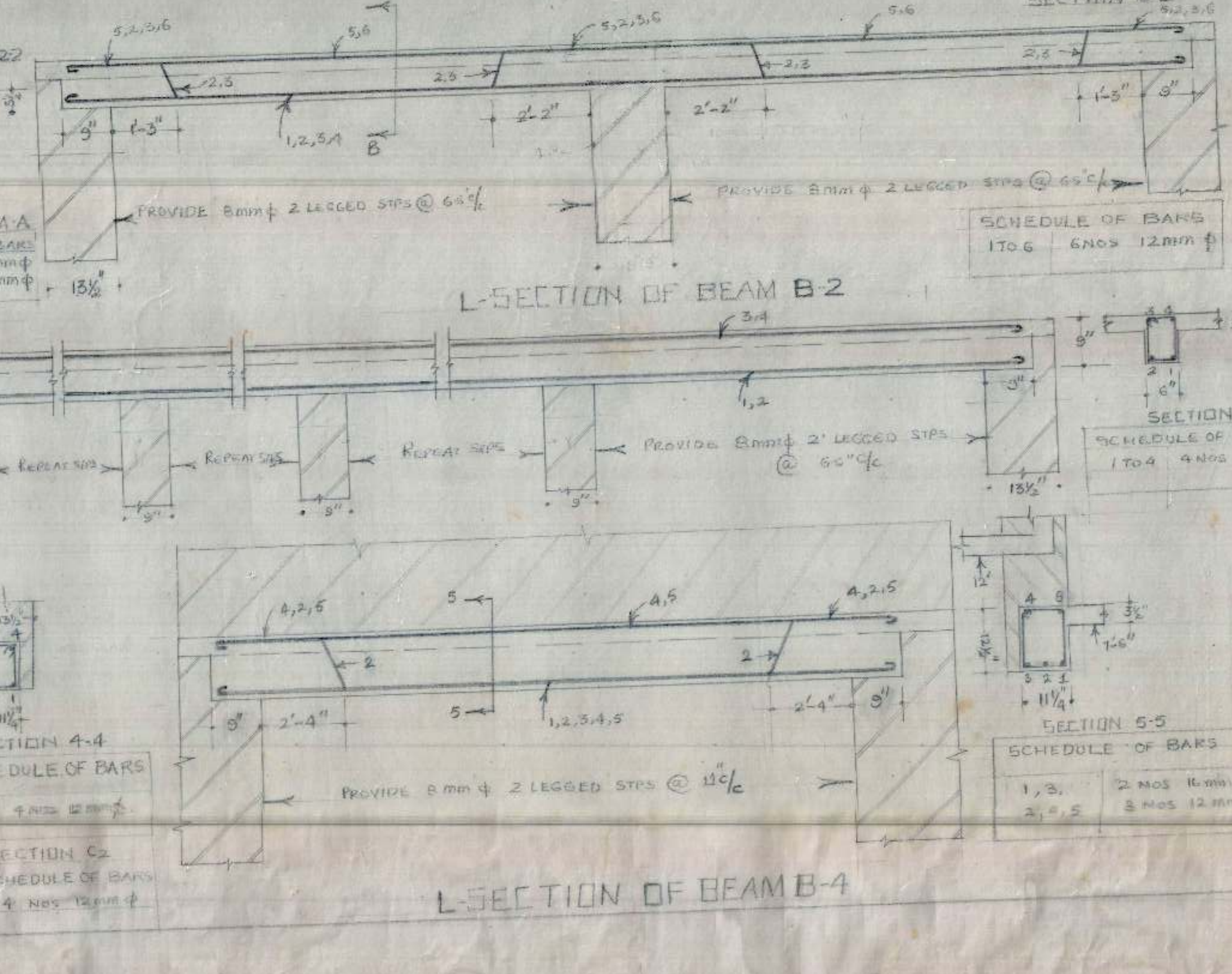
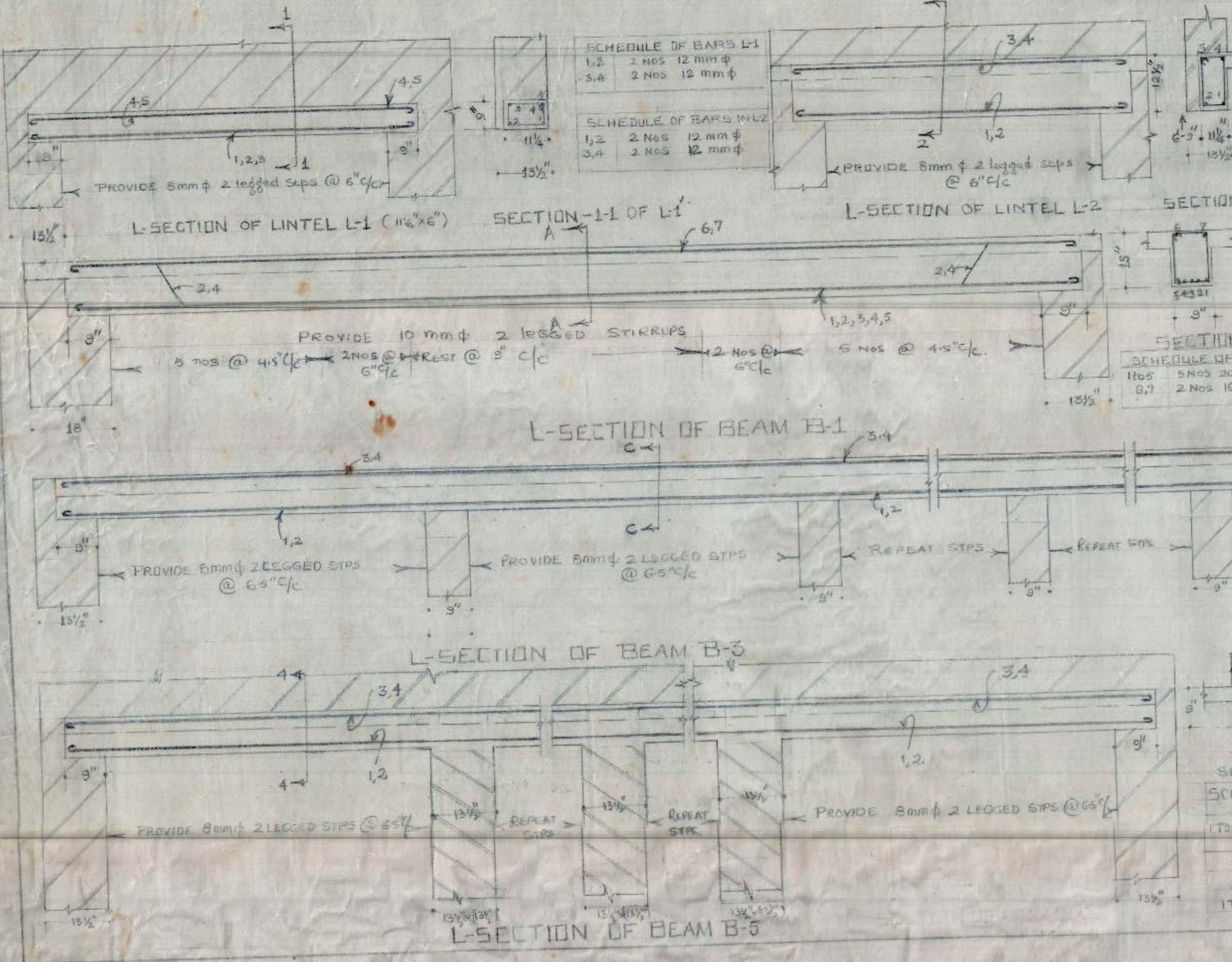

- ### 5.N NOTES
- FOR CENTRE LINE DIMENSIONS REFER ARCH. DRG. No. 77. TOB No. 265.
 - DIMENSIONS ARE TO BE READ (NOT TO BE SCALED OFF).
 - CLEAR COVER FOR SLAB TO BE $\frac{1}{2}$ " AND FOR BEAMS TO BE 1"
 - STRUCTURAL SIZES AS SHOWN IN THIS DRG. SHOULD BE ADOPTED NOTWITHSTANDING CONTRARY SIZES SHOWN IN ARCH. DRG.
 - THE CURE STRENGTH OF CONCRETE IN SITU AFTER 28 DAYS SHALL NOT BE LESS THAN 2200 LBS./SQ. IN. OR 150 KG./CM² AND CONC. SHALL NOT BE WEAKER THAN 1:2:4.
 - SUITABLE LINTELS MAY BE PROVIDED OVER OPENINGS SUCH AS DOOR AND WINDOW SLABS IN REINFORCEMENT SHALL BE IN ACCORDANCE WITH LATEST I.S. SPECIFICATIONS.
 - ANCHORAGE IN REINFORCEMENT SHALL BE 40 TIMES THE DIAMETER WHERE EVER REQUIRED.
 - DISCREPANCIES BETWEEN DETAILS SHOWN IN THIS DRG. AND ARCH. DRG. IF ANY SHOULD BE GOT CLARIFIED FROM THE ARCHITECT CHANDIGARH HOUSING BOARD BEFORE ADOPTING THIS DESIGN.

NOTE. REVISED DRAWING WITH THE ADDITION OF BEAM B-6

OFFICE OF THE SUPERINTENDING ENGINEER
 CHANDIGARH HOUSING BOARD CHANDIGARH

DR. B. B. MOHAN
 DISPENSARY CUM WARD SUB JAIL AT CHANDIGARH
 DRG. No. 2

Job No. 12

SCALE $\frac{3}{4} = 1'$

DETAIL OF REINFORCEMENT IN SLAB LINTELS & BEAMS. DATE

A.E.D. J. C.H.B.
 E.E.D. C.H.B.
 J.E. C.H.B.