

TRUSS T-1

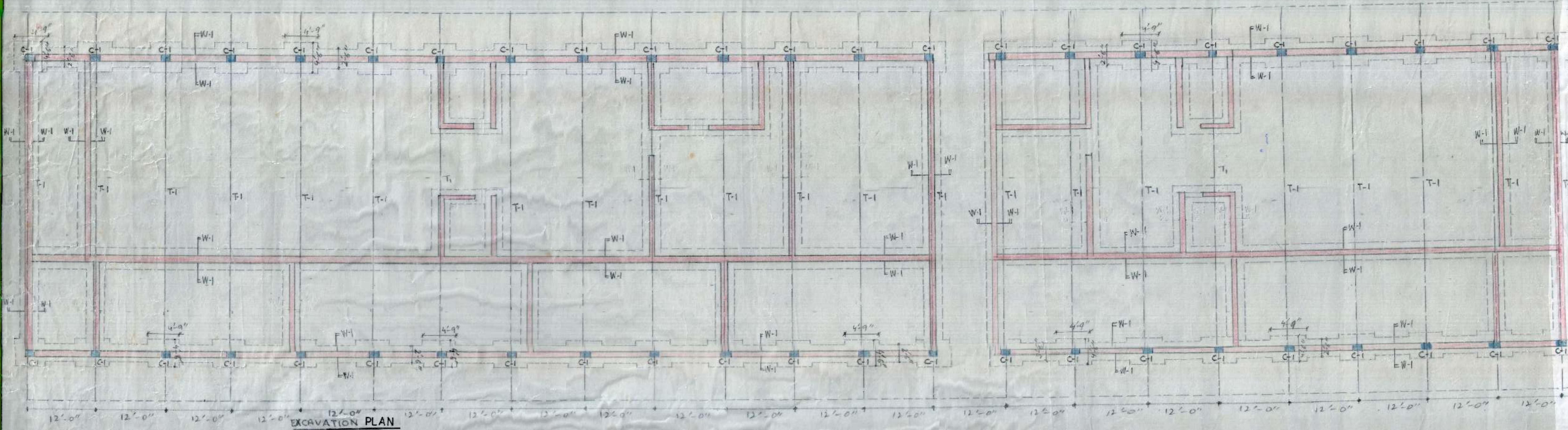

EXCAVATION PLAN

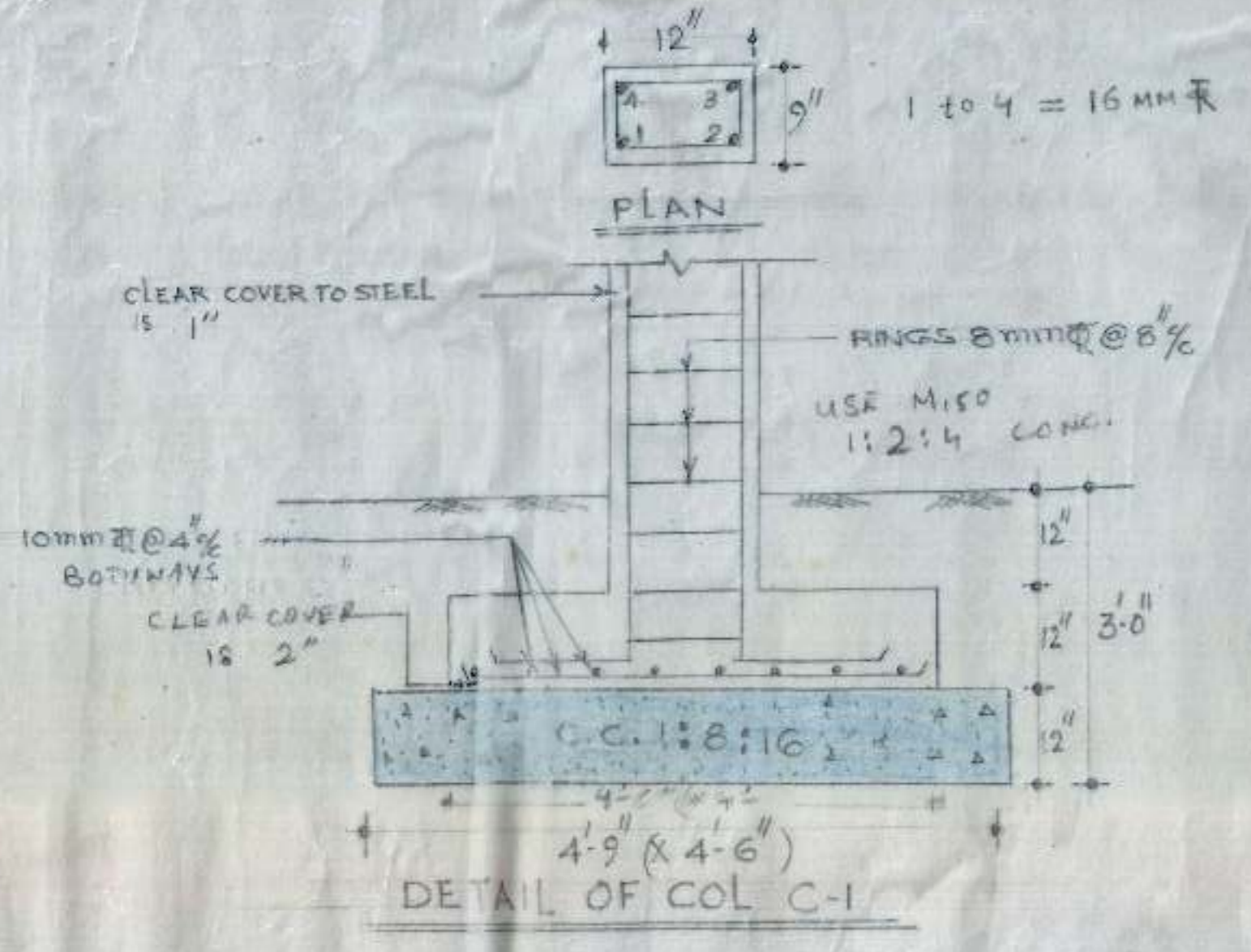

DETAIL OF COL C-1

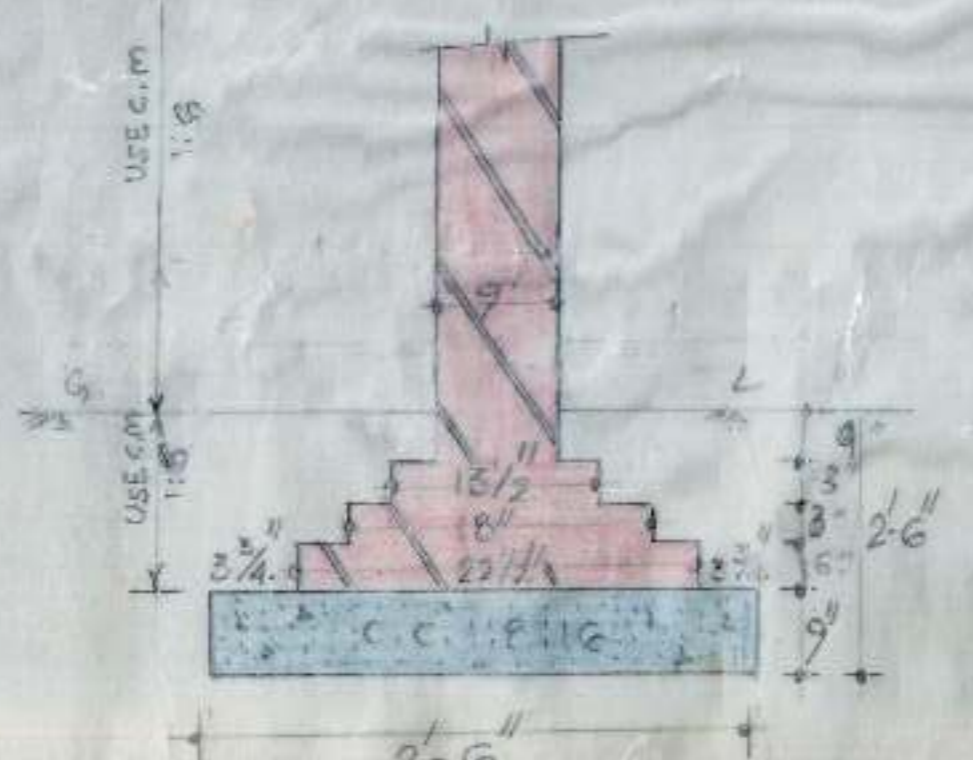

DETAIL OF FOUNDATION W-1

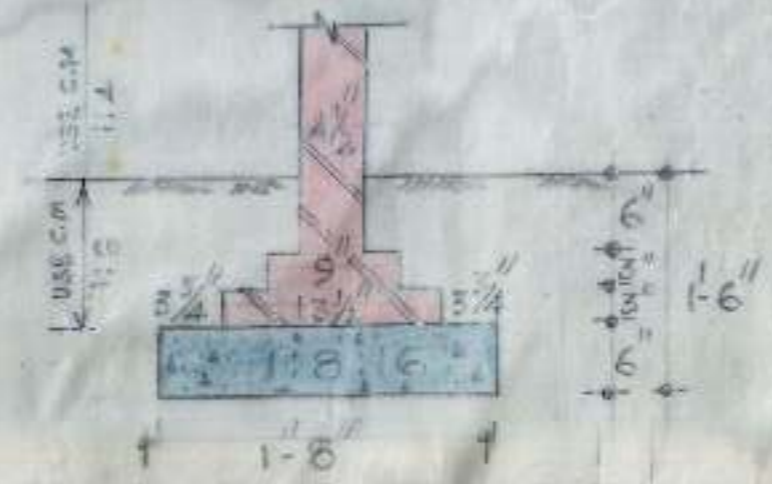

DETAIL OF PARTITION WALL

NOTES

1. FOR CENTRE LINE DIMENSIONS, REFER ARCH. DRG.
2. DIMENSIONS ARE TO BE READ AND NOT TO BE SCALED OFF.
3. ALL DIMENSIONS SHOULD BE CHECKED BEFORE THE EXECUTION OF WORK.
4. STRUCTURAL SIZES SHOWN IN THIS DRAWING SHOULD BE ADAPTED INSIDE OF ANY CONTRARY SIZES SHOWN IN THE ARCH. DRAWING.
5. USE 6MM FILLET WELD FOR WELDING OF TRUSS MEMBERS.
6. ALL GUSKET PLATES SHALL BE 8MM THICK UNLESS OTHERWISE SPECIFIED.
7. MAX. SPACING OF PURLINS SHALL BE 50 CM. C/C.
8. USE 6X6X6MM M.S. PLAT AS WIND TIE.
9. USE 16MM Φ BOLTS FOR CONNECTING TRUSS WITH THE COLUMN.
10. USE 8MM THICK 3' 2\"/>

E.E-I	CE:CHB.
S.O.	D/MAN.
DETAIL OF TRUSS FOUNDATION	JOB NO. 75
DETAIL OF MAIN BUILDING SITE POLICE CAMPING SITE SECTOR 43-C E'D CHANDIGARH	
DATE 15-6-92	SCALE DRG. NO. 01

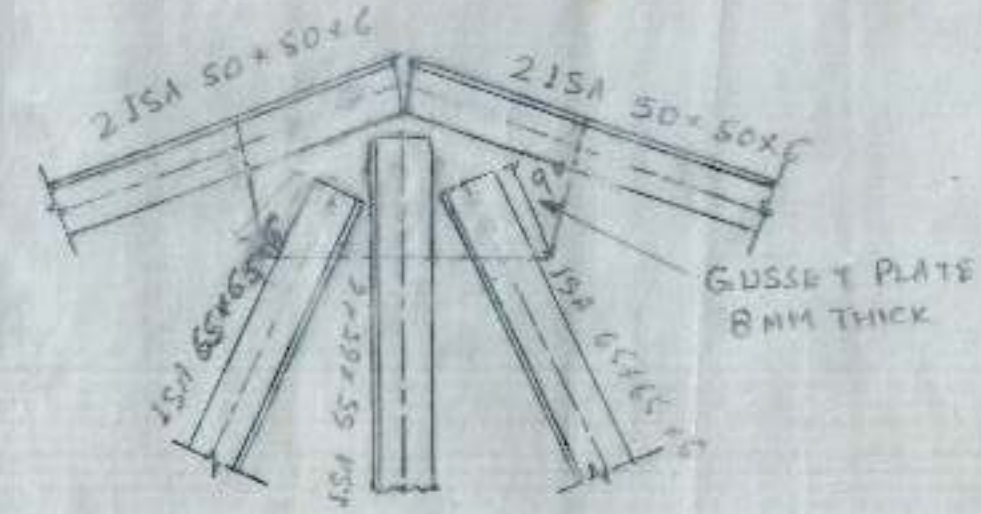

DETAIL AT-A (USE 6MM FILLET WELD)

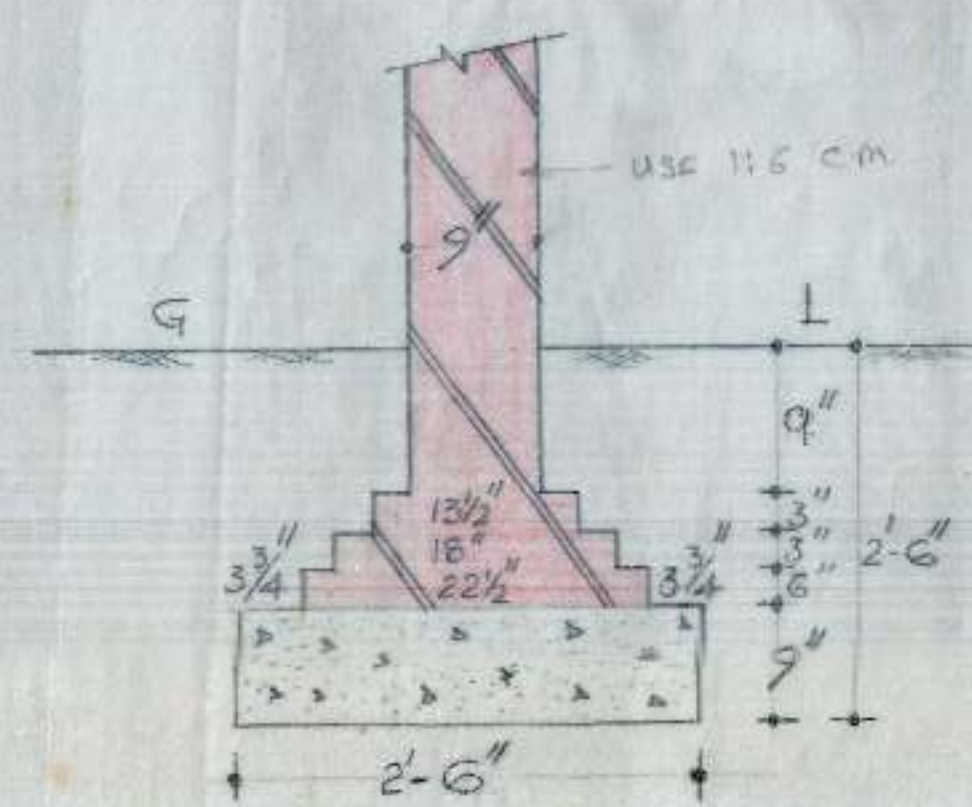

DETAIL OF FOUNDATION W-I

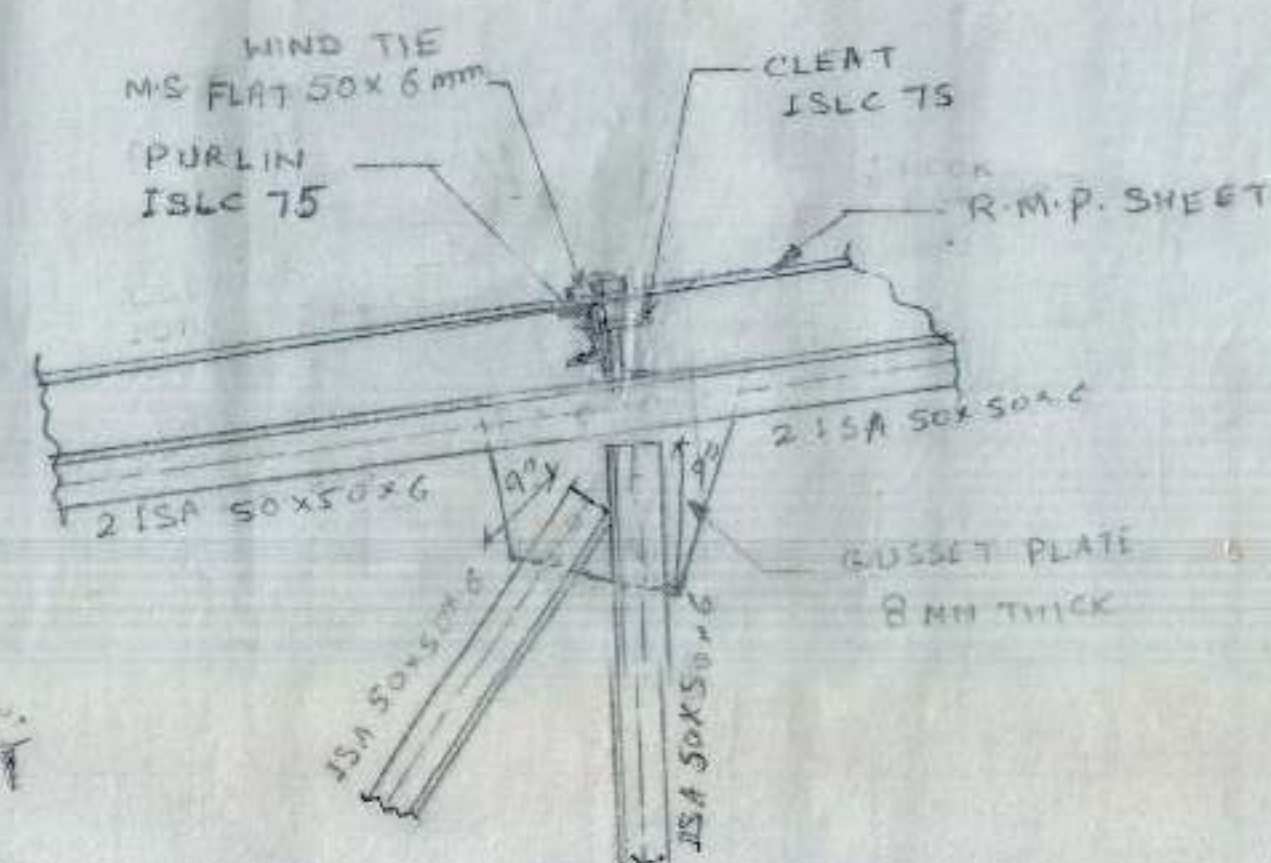

DETAIL AT-D (SHOWING DETAIL OF PURLIN)

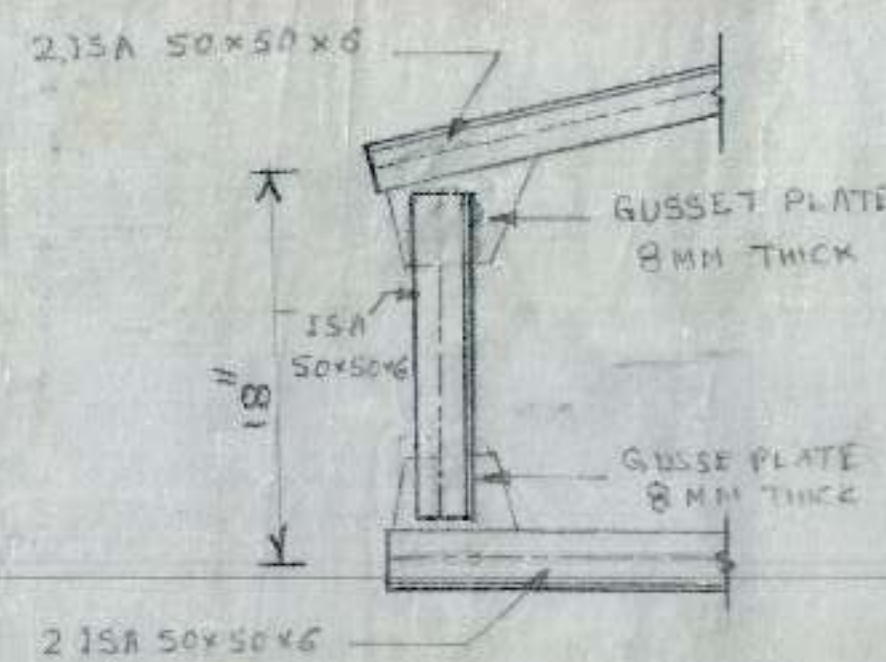

DETAIL AT-B

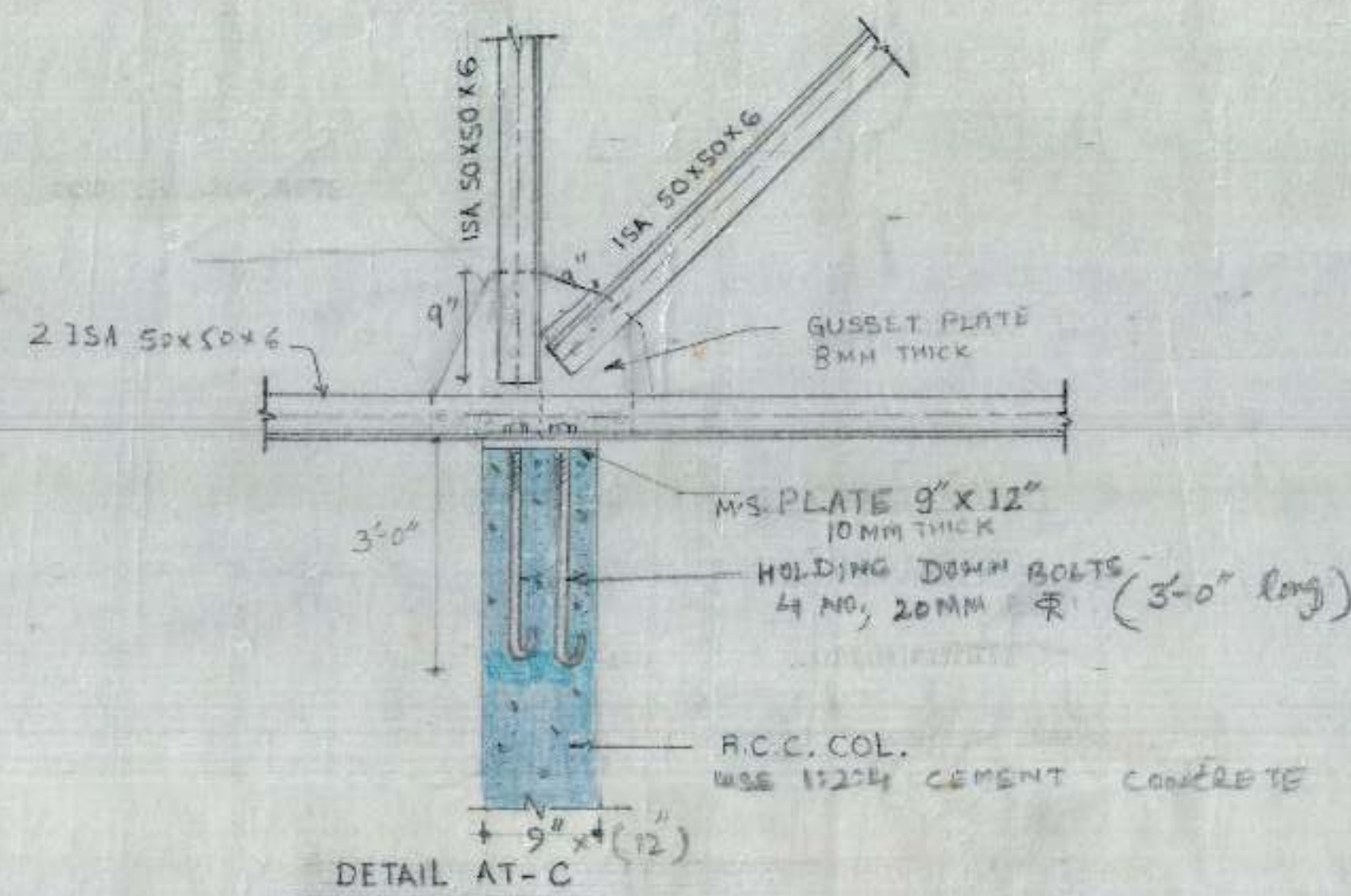

DETAIL AT-C

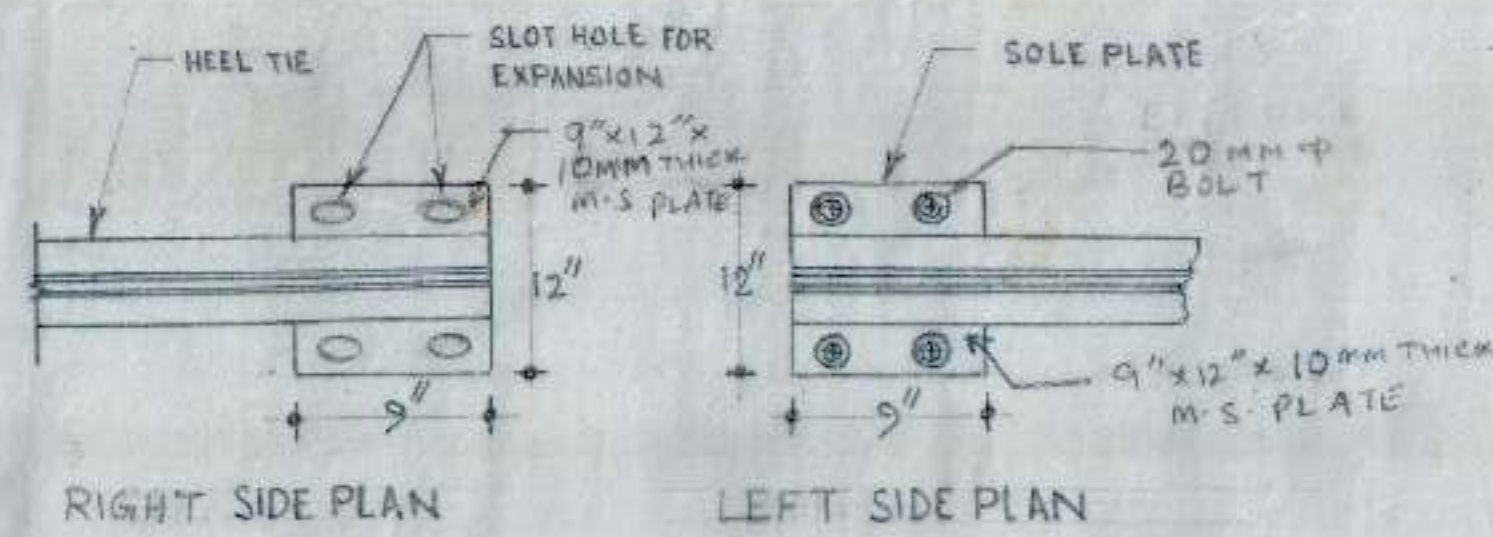

RIGHT SIDE PLAN

LEFT SIDE PLAN

E.E-I	CE-CHB.
S.O.	D/MAN
DETAIL OF TRUSS JOINTS FOUNDATION AND COL.	JOB NO. 75
MAIN BUILDING OF POLICE CAMPING SITE SECTOR 43 C CHANDIGARH.	
DATE 25-6-992	SCALE DRG NO. 02