

NOTES

1. FOR CENTER LINE DIMENSION REFER ARCH. DRG. NO. 5 JOB NO.
2. SUITABLE D.P.C. BE PROVIDED AT SITE.
3. STRUCTURAL SIZES AS SHOWN IN THIS DRG. SHOULD BE ADOPTED INSPIE OF ANY CONTRARY SIZES SHOWN IN ARCH. DRG.
4. DIMENSIONS ARE TO BE READ AND NOT TO BE SCALED OFF.
5. THE SAFE BEARING CAPACITY OF SOIL HAS BEEN ASSUMED AS 1.0T/□ WHICH SHOULD BE ENSURED AT SITE AND ANGLE OF REPOSE ASSUMED AS 30°.
6. THE CUBE STRENGTH OF CONC. POURED AT SITE AFTER 28 DAYS SHALL NOT BE LESS THAN 2250 LBS/□ (MIN) AND CONC. MIX NOT LEANER THAN 1:2:4. (UNLESS OTHERWISE SPECIFIED.)
7. DISCREPANCIES BETWEEN DETAIL SHOWN IN THIS DRG. AND ARCH. DRG. IF ANY SHOULD BE GOT CLARIFIED FROM THIS OFFICE BEFORE ADOPTING THIS DESIGN.
8. USE C.M. 1:4 IN BK. PILLER (UNLESS OTHERWISE SPECIFIED)
9. ALL DOORS AND WINDOWS JAMBS OF SIZES UP TO 5' X 22 1/2" TO BE BUILT IN C.M. 1:4.
10. THE ENGINEER-IN-CHARGE SHALL ALSO STUDY THIS STR. DESIGN IN DEPTH AND IN CASE ANY DISCREPANCY IS NOTICED THEN SAME SHOULD BE REFERRED TO C.D.O.
11. THE COMPRESSIVE STRENGTH OF BK. SHOULD NOT BE LESS THAN 105 Kg/C.M²
12. FOR 4 1/2" TH. WALL AND TOE WALL ADOPT STANDARD DESIGN AS PER P.W.D. SPECIFICATIONS.
13. IF THE DIA. OF MAIN BAR IS TO BE CHANGED IN FIELD USE EQUIVALENT PERIMETER WHERE BIGGER DIA IS ADOPTED AND EQUIVALENT AREA WHERE SMALLER DIA IS ADOPTED.
14. THE SHUTTERING OF ALL THE CANTILEVER MEMBERS SHOULD BE SO PROX. THAT THE MEMBER TAKES ITS TRUE SHAP AS PER DRG. AFTER DEFLECTION UNDER DEAD LOAD.
15. THE REMOVAL OF SHUTTERING & CENTERING FOR SUCH MEMBERS (CANTILEVER) SHOULD BE SO PHASED THAT THE LOADS & FORCES PREVENTING OVER TURNING COME IN TO PLAY BEFORE THE CENTERING OF THESE MEMBERS IS REMOVED.
16. THE RAN WATER PIPES SHOULD NOT BE EMBEDDED IN BK. PILLER OR R.C.C. COL.
17. NO BEAMS IS TO BE CUT TO ACCOMODATE ANY OPENING. SUITABLE TRIMMING BARS SHOULD BE PROVIDED AROUND ALL OPENINGS IN THE FLOOR SLAB.
18. FILLING IN DEPRESSED SLABS IS TO BE DONE BY LIGHT WEIGHT CINDER ONLY.
19. THE MINIMUM HORIZONTAL DISTANCE BETWEEN TOP BARS (COMPRESSION OR TENSION BARS AS THE CASE MAY BE) SHOULD BE PREFERABLY 3" TO FACILITATE INSERTION OF VIBRATOR NEEDLE.

NOTE :-
THIS DRAWING HAS BEEN AMENDED ON 15-7-1991 DUE TO CHANGE IN THE SIZE OF COL. C-2 AND C-3 (FROM 12'X21" TO 15'X15") BY THE ARCHITECT CHB. IN THE ARCHITECTURAL DRAWINGS. AND IT HAS ALREADY BEEN INTIMATED BY E.E-I THAT CONST. OF C-2, C-3 HAS NOT BEEN TAKEN AT SITE TILL DATE.

15-7-1991	1st.			
DATED	REVISION	A.E.D.	E-E-I	C.E. CHB.

EXECUTIVE ENGINEER	CHIEF ENGINEER	
ASSTT DESIGN ENGINEER	DRAFTSMAN	
PART FOUNDATION DETAIL.	JOB NO. 68	
OFFICE BUILDING OF CHANDIGARH HOUSING BOARD SECTOR-9, CHANDIGARH...		
DATE 25-4-91	SCALE 1:4	DRG. NO. 01

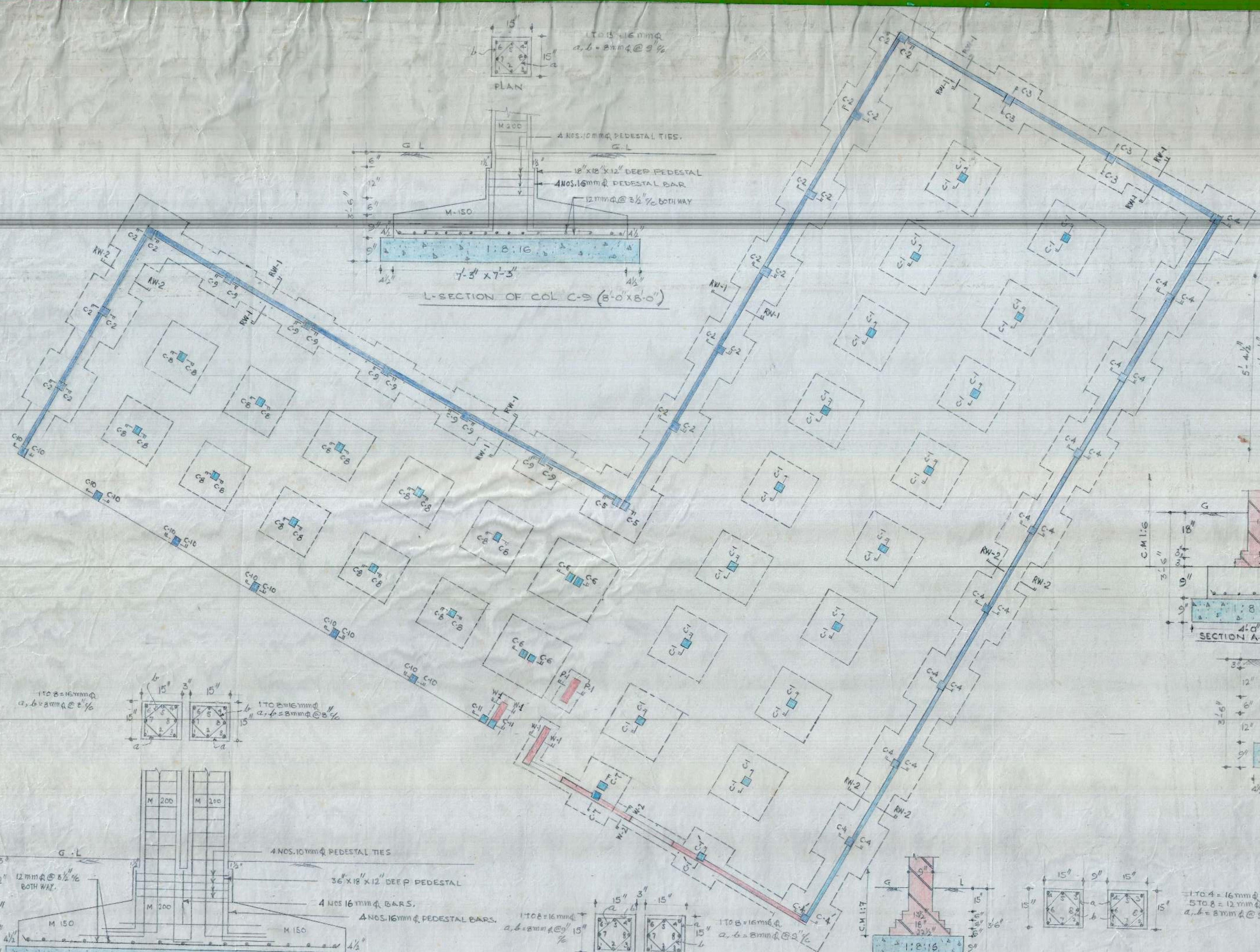

- NOTES**
1. FOR CENTER LINE DIMENSIONS REFER ARCH. DRG. NO. JOB NO.
 2. FOR OTHER NOTES & REFERENCES REFER STR. DRG. NO. 01 JOB NO. 68
 3. FOR RETAINING WALLS RW-1, RW-2 & COL. C-1, C-1', C-2, C-3, C-4, C-4' REFER STR. DRG. NO. 01 JOB NO. 68.
 4. FOR COL. C-10 & C-11 REFER STR. DRG. NO. 1 & 2 OF M/S B.R. CONST. 'S.A.S./NAGAR' AS DESIGN FOR SAME HAS BEEN EVOLVED BY THEM.

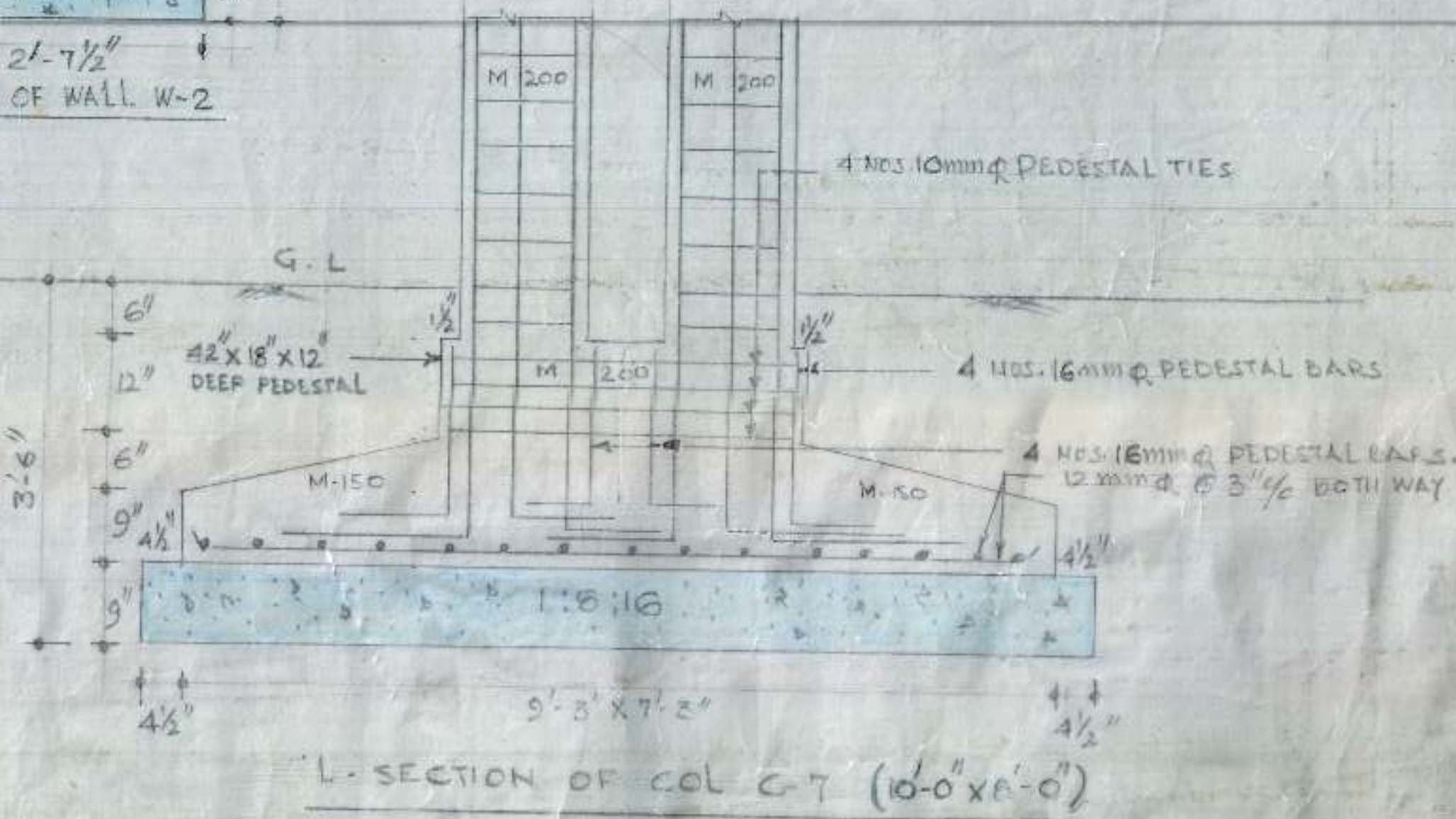
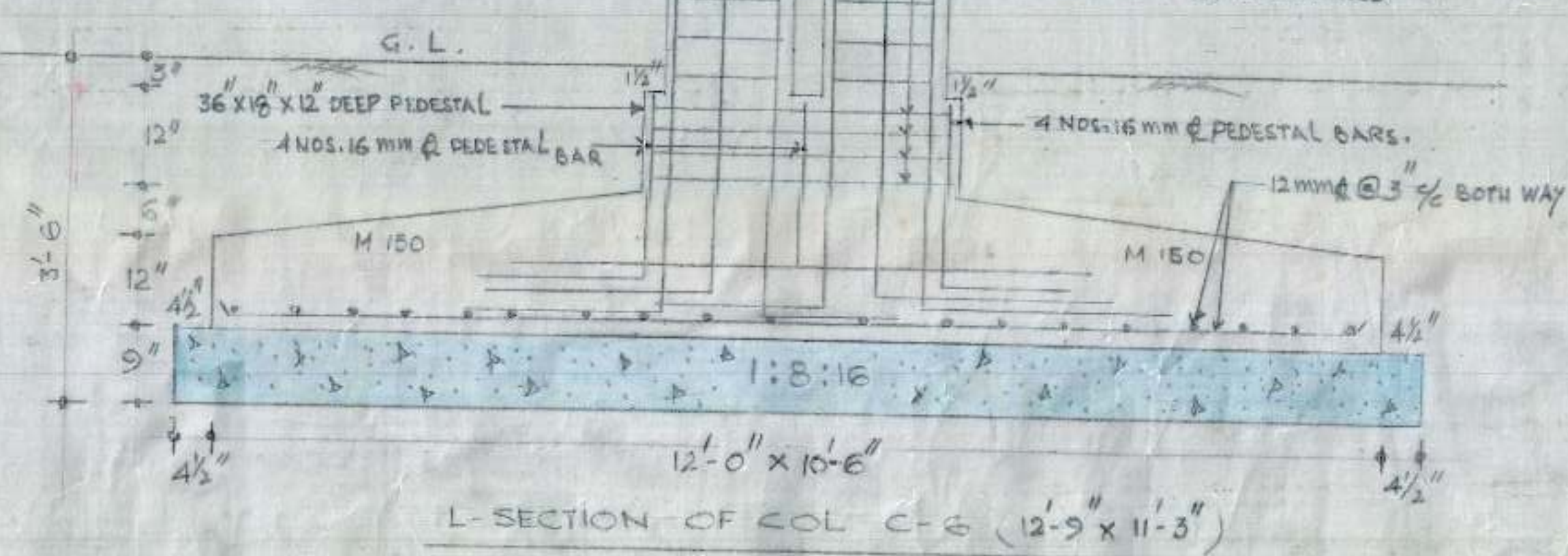
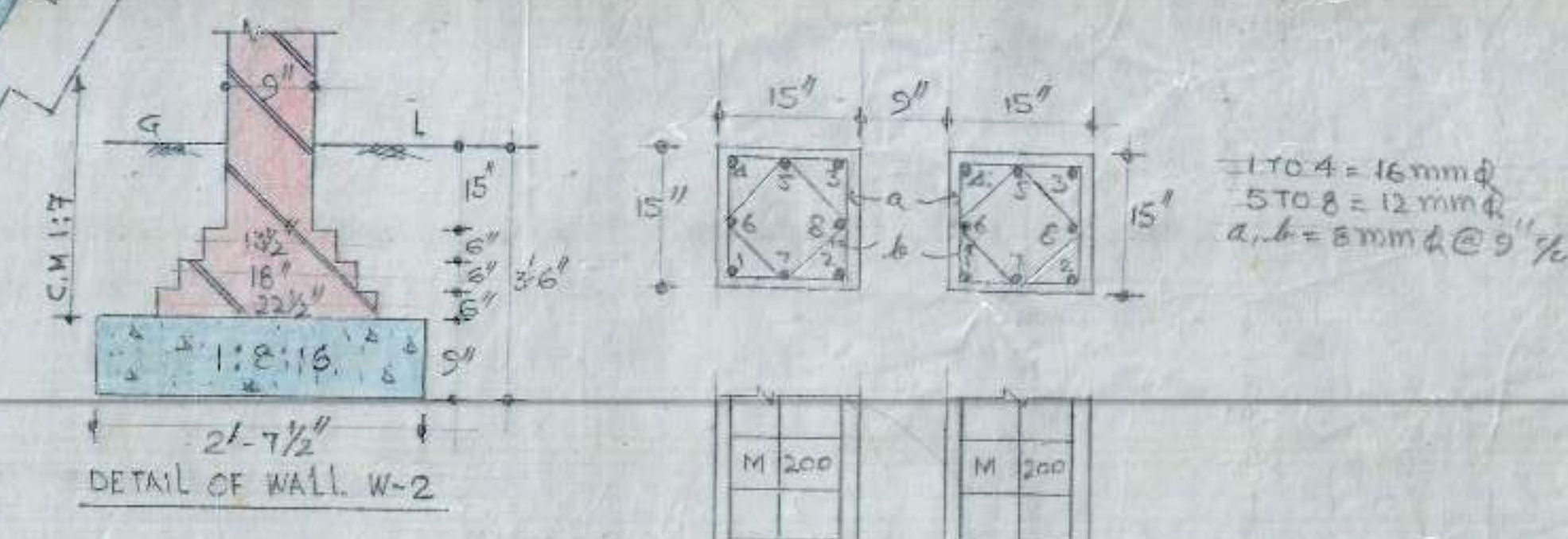
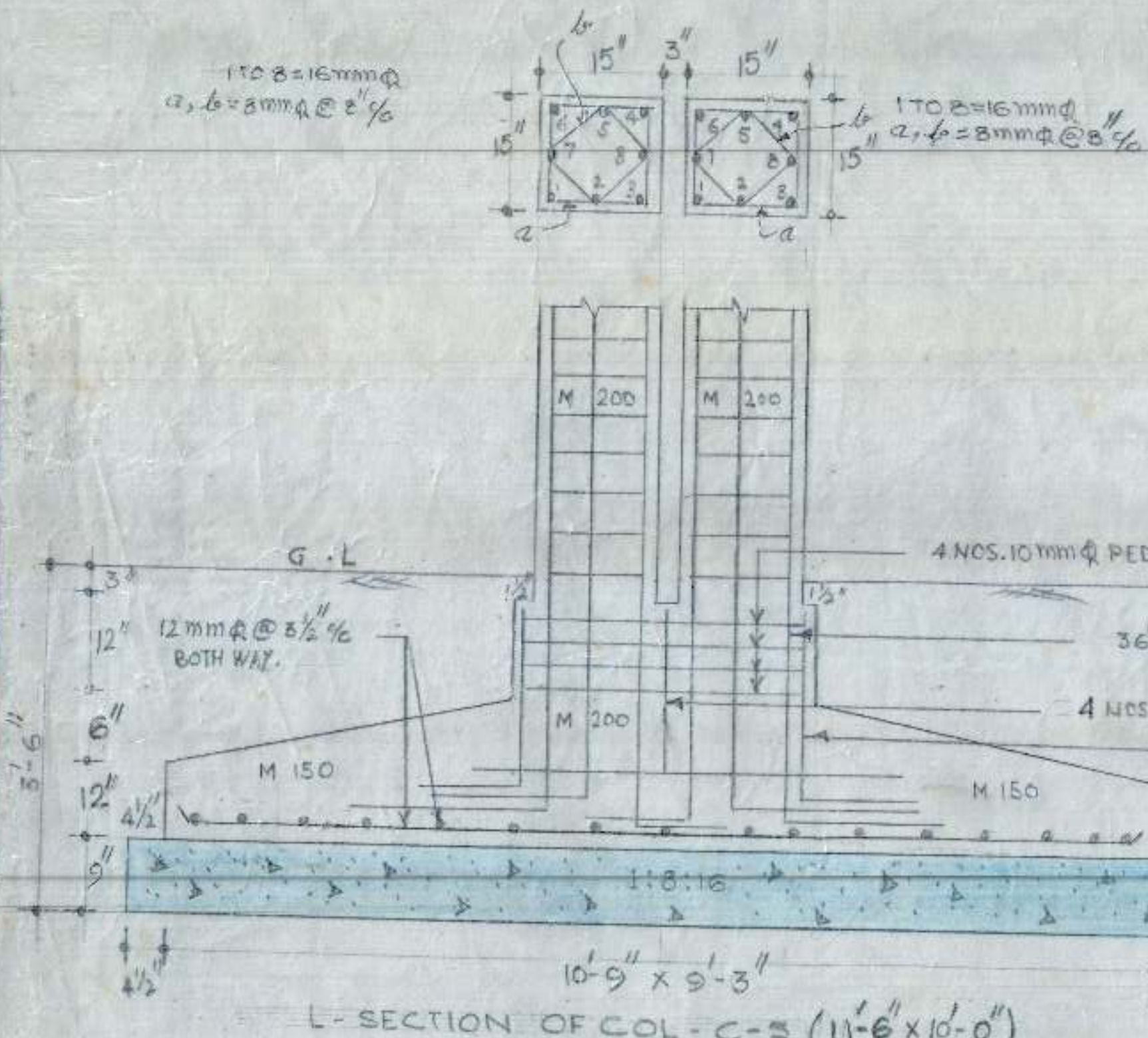
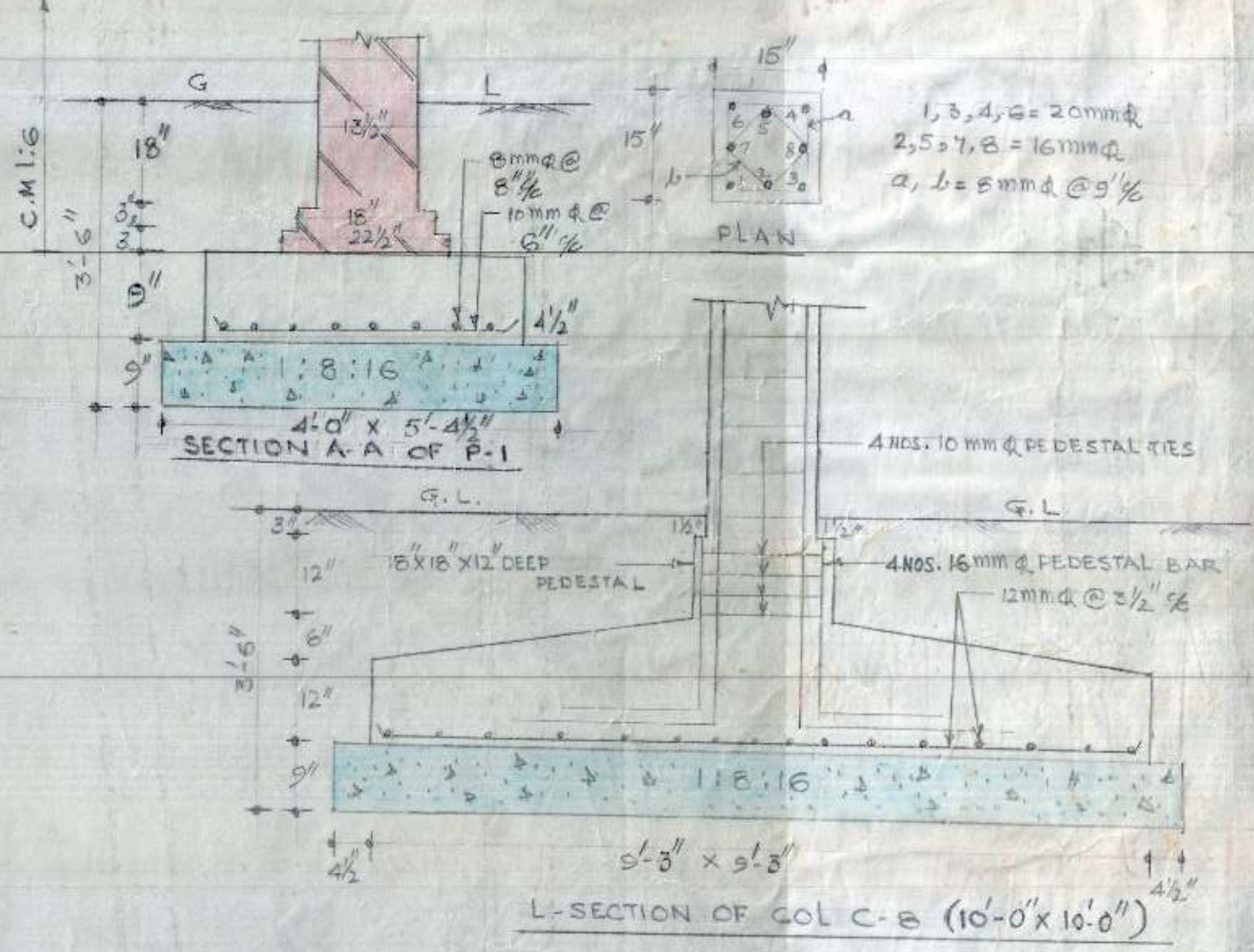
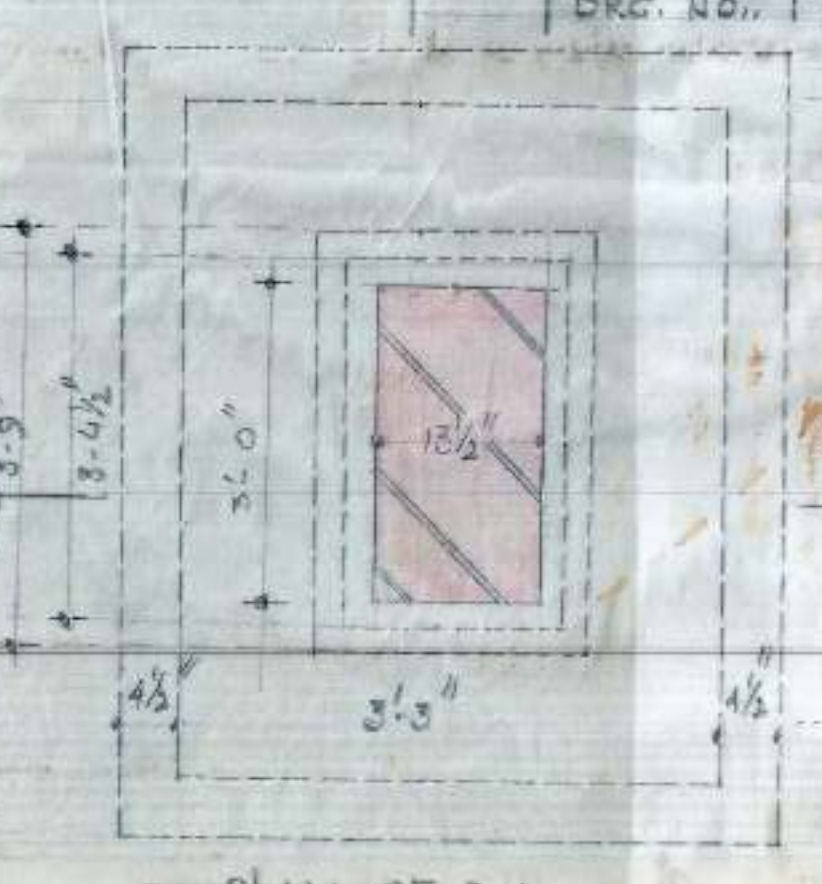
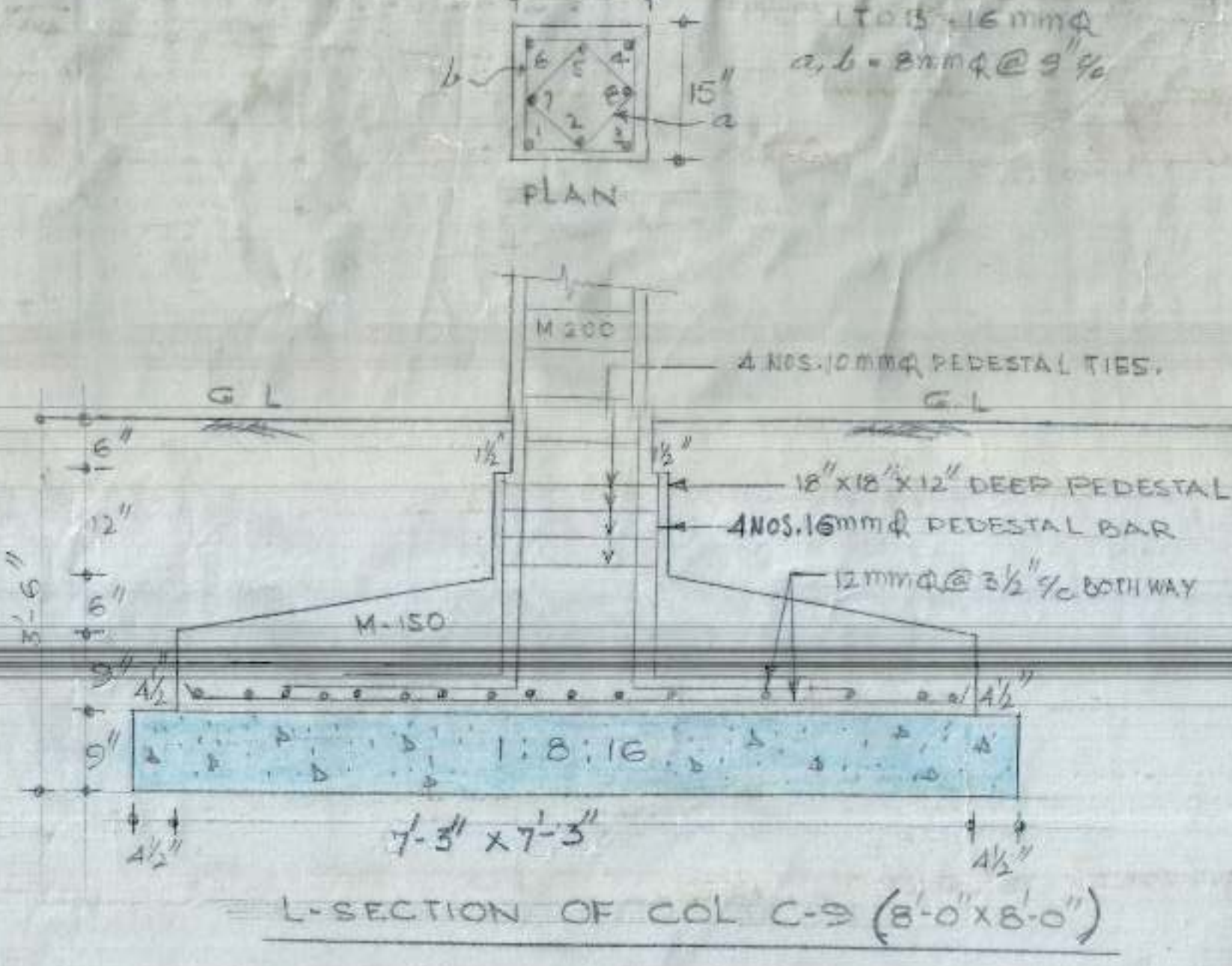

EXECUTIVE ENGINEER-I
 DRAFTSMAN
 CHIEF ENGINEER
 ASST. DESIGN ENGG.

DETAIL OF FOUNDATION - DRG NO 2
 OFFICE BUILDING OF CHANDIGARH HOUSING BOARD SECTOR 9 CHANDIGARH.

date scale job no. 68

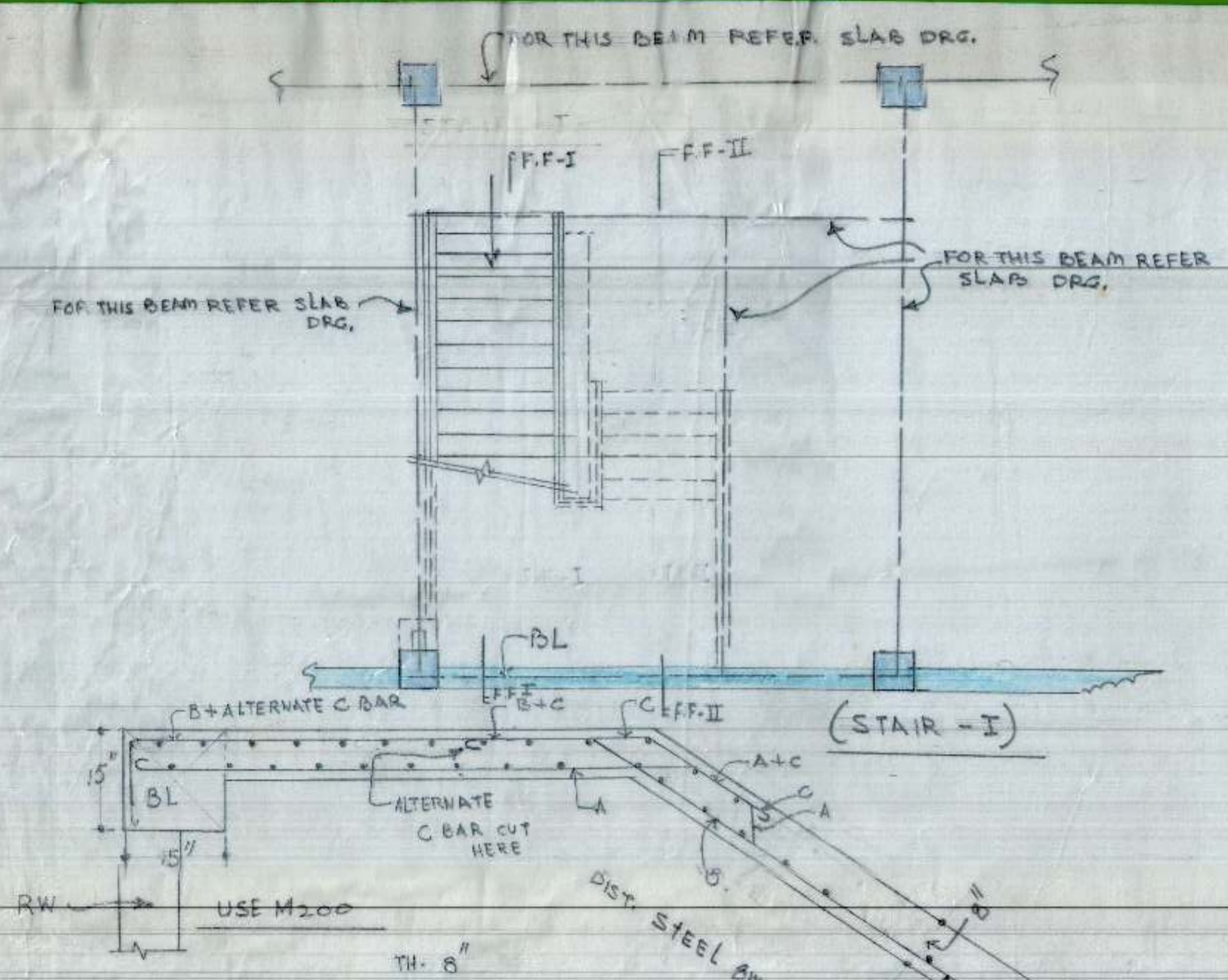

BARS IN FIRST FLIGHT

A	12 mm ϕ @ 6" $\frac{1}{2}$
B	12 mm ϕ @ 8" $\frac{1}{2}$
C	12 mm ϕ @ 4" $\frac{1}{2}$

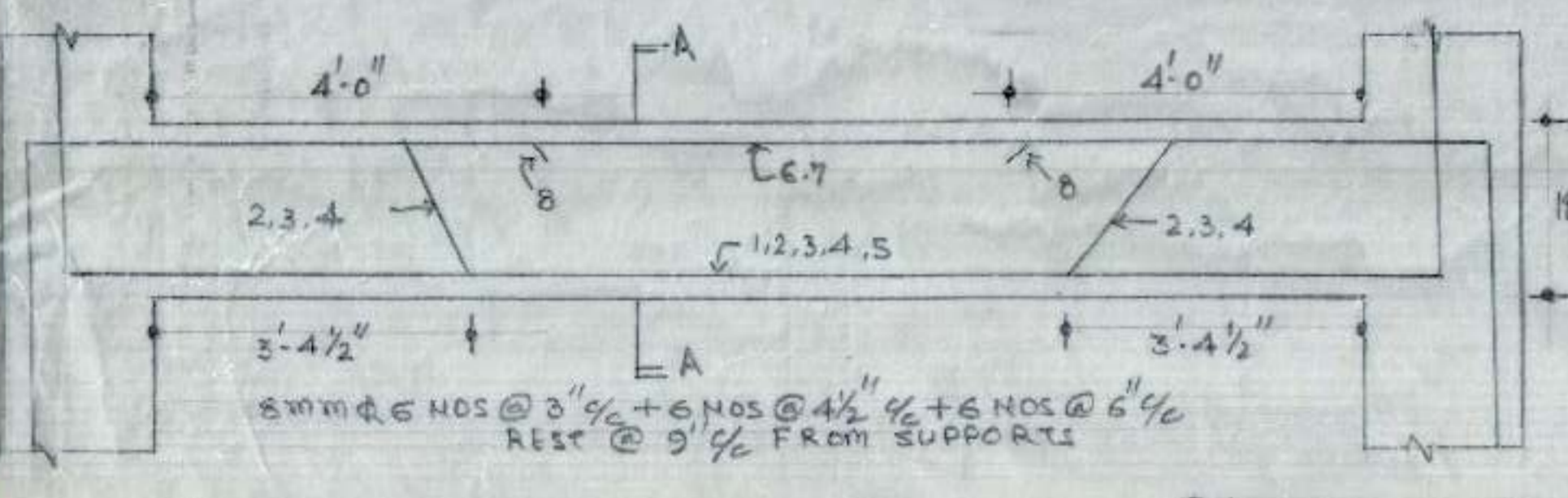

BARS IN BEAM BL

1 TO 5	20 mm ϕ
6, 7, 8	16 mm ϕ

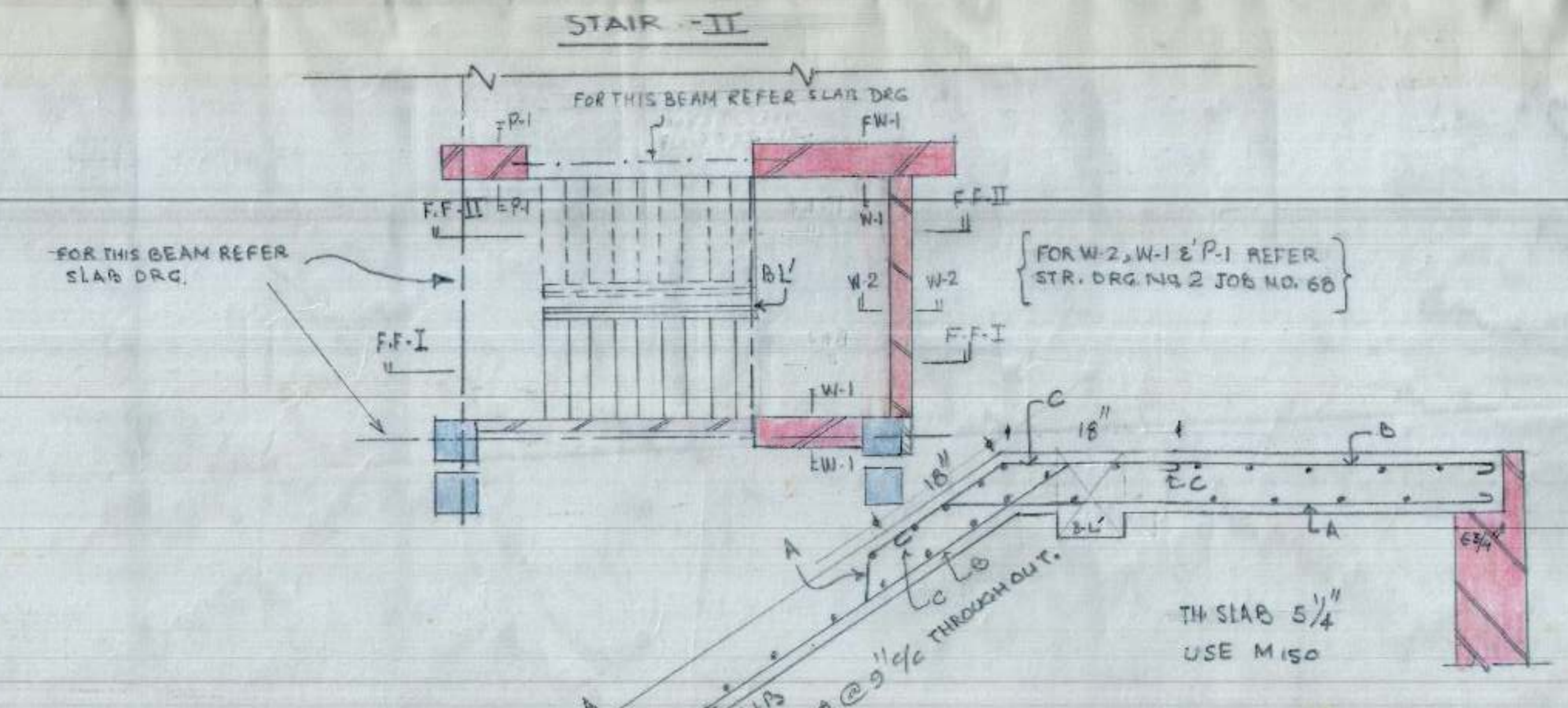
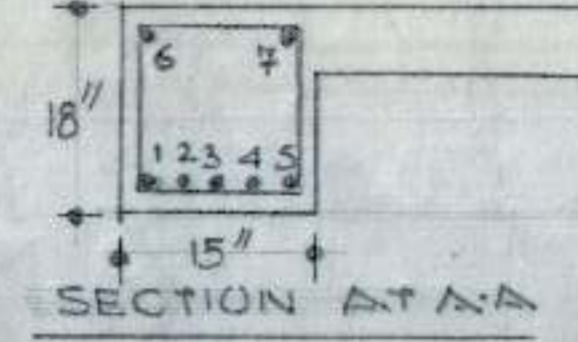

BARS IN FIRST FLIGHT.

A	10 mm ϕ @ 10" $\frac{1}{2}$
B	10 mm ϕ @ 12" $\frac{1}{2}$
C	10 mm ϕ @ 6" $\frac{1}{2}$

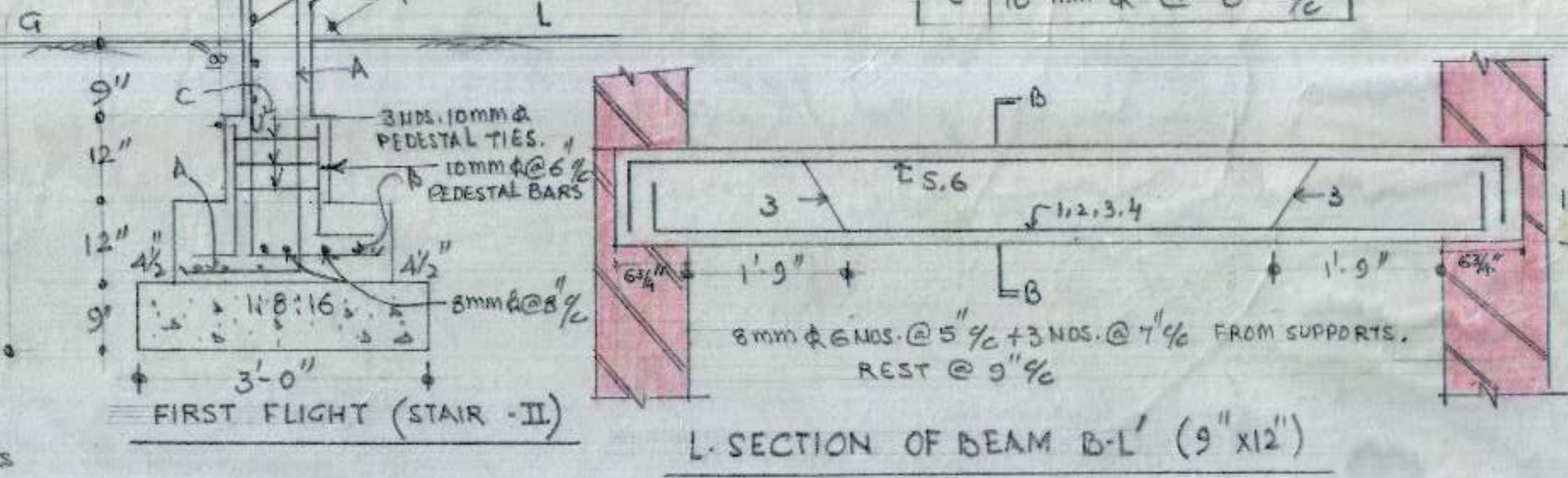

BARS

1, 2, 4	= 16 mm ϕ
2, 5, 6	= 12 mm ϕ

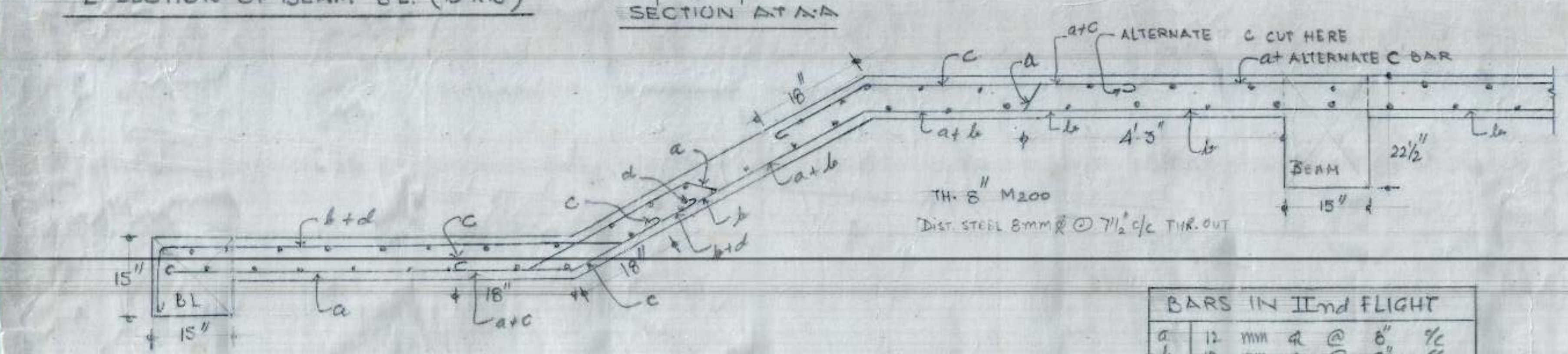

BARS IN IInd FLIGHT

a	12 mm ϕ @ 6" $\frac{1}{2}$
b	12 mm ϕ @ 8" $\frac{1}{2}$
c	12 mm ϕ @ 4" $\frac{1}{2}$
d	12 mm ϕ @ 8" $\frac{1}{2}$

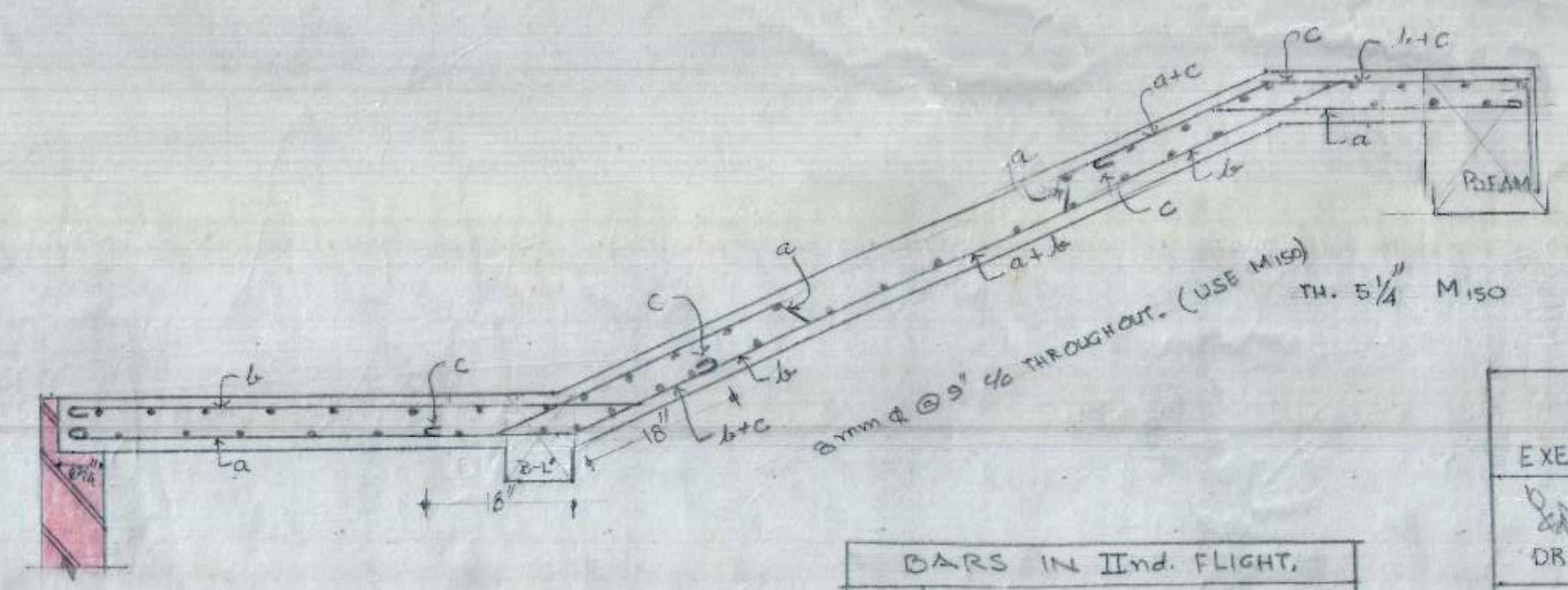

BARS IN IInd FLIGHT.

a	10 mm ϕ @ 12" $\frac{1}{2}$
b	10 mm ϕ @ 12" $\frac{1}{2}$
c	10 mm ϕ @ 6" $\frac{1}{2}$

NOTES

- FOR CENTER LINE DIMENSION REFER TO ARCH. DRG. NO. II JOB NO. 124.
- FOR OTHER NOTES & REFERENCES REFER TO STR. DRG. NO. I JOB NO. 68

EXECUTIVE ENGINEER	CHIEF ENGINEER
DRAFTSMAN	ASST. DESIGN ENGG.
STAIRS DETAIL I AND II	
JOB NO. 68	
OFFICE BUILDING OF CHANDIGARH HOUSING BOARD SEC-9 CHANDIGARH.	
3-9-91	3
DATE	SCALE
	DRG. NO.

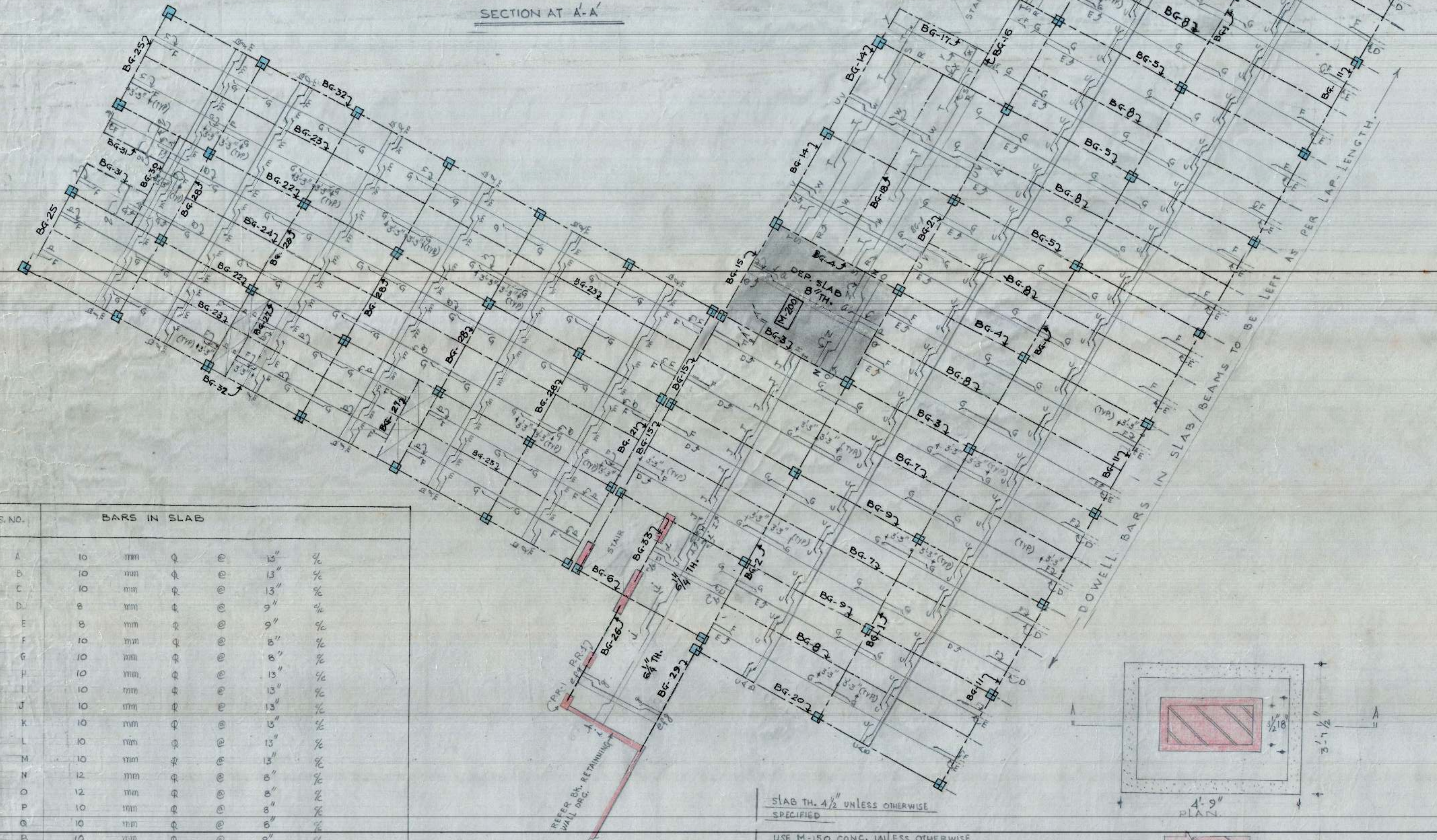
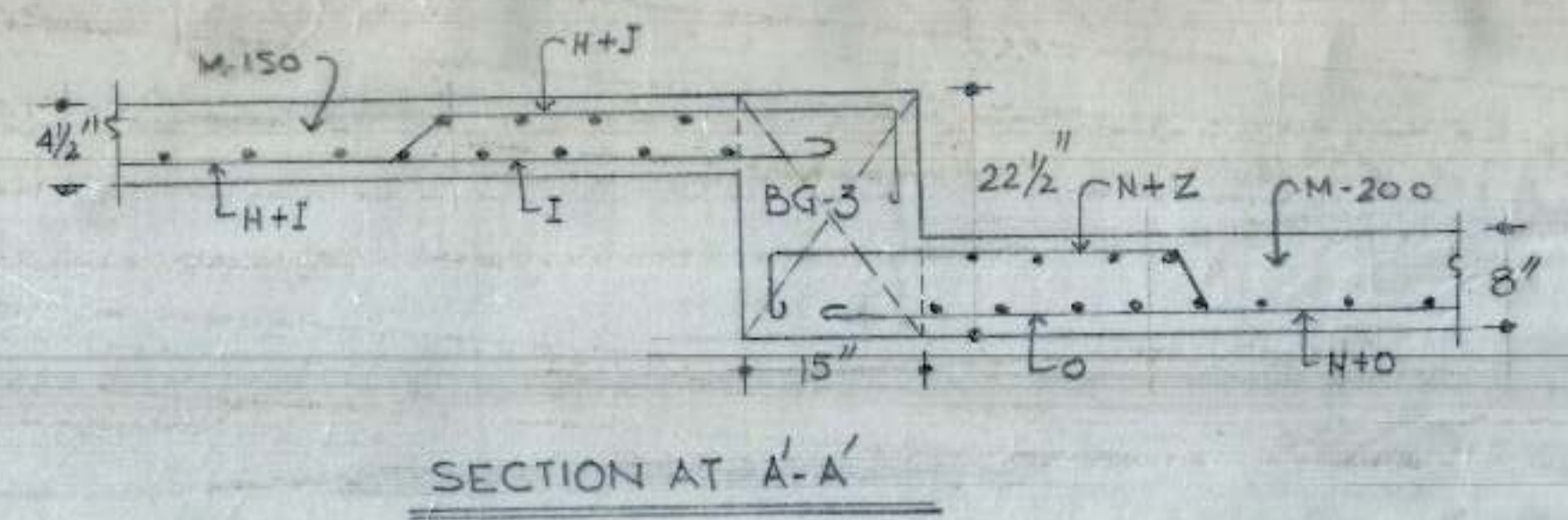

S. NO.	BARS IN SLAB					
A	10	mm	Q	⊙	15"	1/2
B	10	mm	Q	⊙	13"	1/2
C	10	mm	Q	⊙	13"	1/2
D	8	mm	Q	⊙	9"	1/2
E	8	mm	Q	⊙	9"	1/2
F	10	mm	Q	⊙	8"	1/2
G	10	mm	Q	⊙	8"	1/2
H	10	mm	Q	⊙	13"	1/2
I	10	mm	Q	⊙	13"	1/2
J	10	mm	Q	⊙	13"	1/2
K	10	mm	Q	⊙	13"	1/2
L	10	mm	Q	⊙	13"	1/2
M	10	mm	Q	⊙	13"	1/2
N	12	mm	Q	⊙	8"	1/2
O	12	mm	Q	⊙	8"	1/2
P	10	mm	Q	⊙	8"	1/2
Q	10	mm	Q	⊙	8"	1/2
R	10	mm	Q	⊙	9"	1/2
S	10	mm	Q	⊙	9"	1/2
T	10	mm	Q	⊙	9"	1/2
U	8	mm	Q	⊙	16"	1/2
V	10	mm	Q	⊙	16"	1/2
W	10	mm	Q	⊙	16"	1/2
X	10	mm	Q	⊙	6"	1/2
Y	8	mm	Q	⊙	9"	1/2
Z	12	mm	Q	⊙	5"	1/2
a	10	mm	Q	⊙	5"	1/2
b	10	mm	Q	⊙	11"	1/2
c	10	mm	Q	⊙	11"	1/2
d	10	mm	Q	⊙	10"	1/2
e	10	mm	Q	⊙	14"	1/2
f	10	mm	Q	⊙	14"	1/2

b	10	mm	Q	⊙	15"	1/2
c	10	mm	Q	⊙	15"	1/2
d	8	mm	Q	⊙	15"	1/2
e	8	mm	Q	⊙	15"	1/2
f	10	mm	Q	⊙	5"	1/2

SLAB TH. 4 1/2" UNLESS OTHERWISE SPECIFIED
 USE M-150 CONC. UNLESS OTHERWISE SPECIFIED

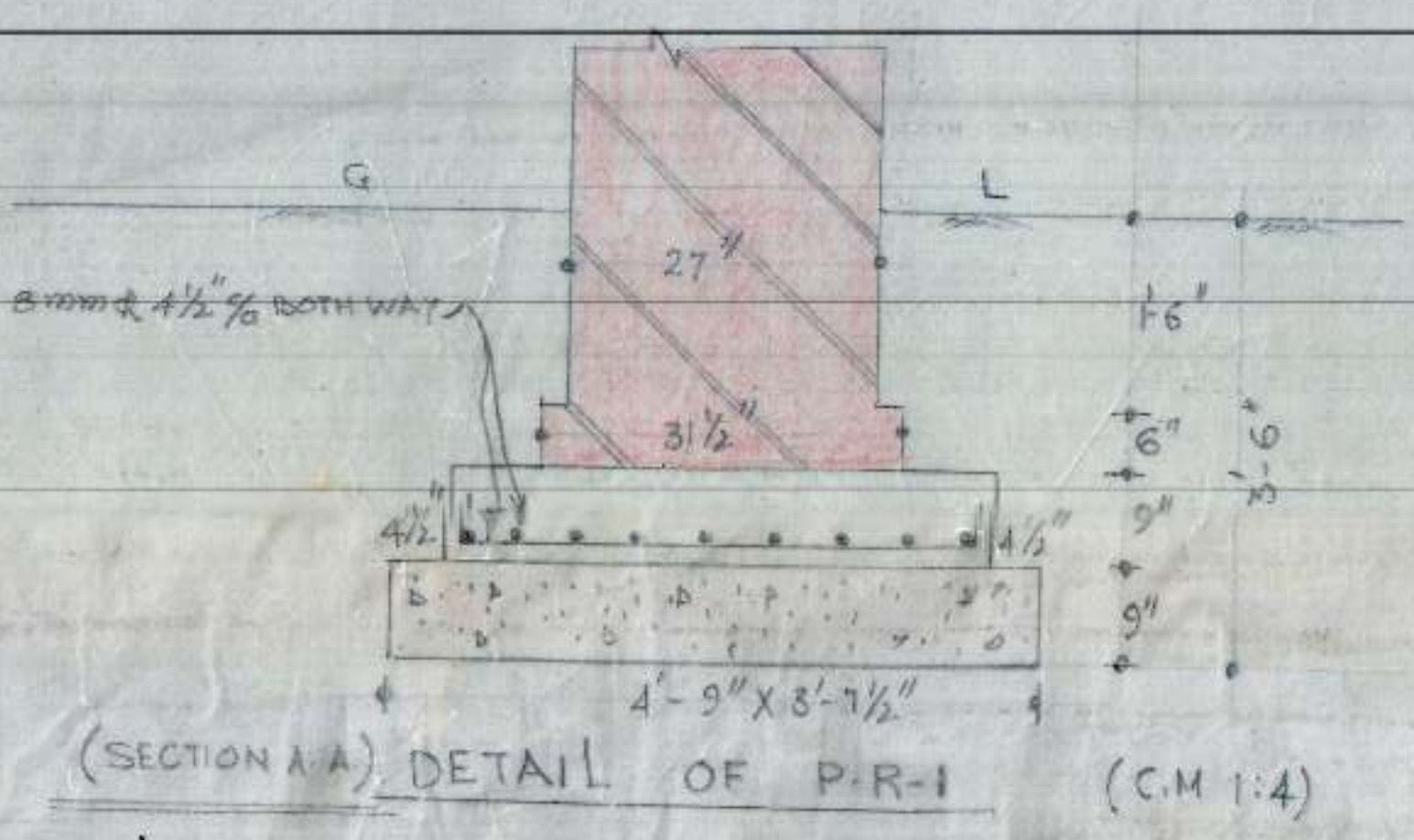
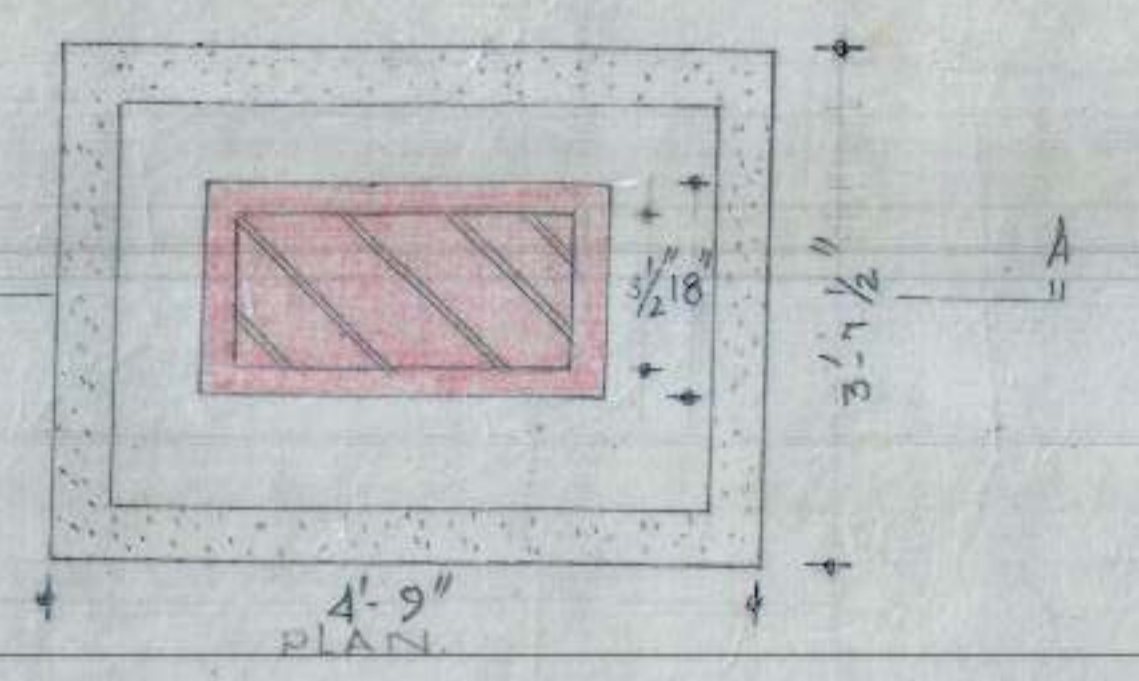

- | S. NO. | NOTES. |
|--------|---|
| 1 | FOR CENTER LINE DIMENSIONS REFER ARCHT. DRG. NO. JOB NO. 66. |
| 2 | FOR OTHER NOTES & REFERENCES REFER STR. DRG. NO. 02 JOB NO. 66. |
| 3 | FOR BEAM BG-22, BG-25, BG-27, BG-8, BG-32 REFER TO STR. DRG. NO. 5 JOB NO. 66. |
| 4 | FOR BEAM BG-11, BG-2, BG-1, BG-23, BG-16 REFER TO STR. DRG. NO. 6 JOB NO. 66. |
| 5 | FOR BEAM BG-9, BG-28, BG-21, BG-7 REFER TO STR. DRG. NO. 7 JOB NO. 66. |
| 6 | FOR BEAM BG-3, BG-4, BG-10, BG-5 REFER TO STR. DRG. NO. 8 JOB NO. 66. |
| 7 | FOR BEAM BG-16, BG-20, BG-12, BG-15, BG-30, BG-17, BG-13, BG-14, BG-31 REFER TO STR. DRG. NO. 9 JOB NO. 66. |
| 8 | FOR BEAM BG-6, BG-19, BG-24, BG-26, BG-29, BG-33, REFER TO STR. DRG. NO. 10 JOB NO. 66. |

EXECUTIVE ENGINEER-I	CHIEF ENGINEER.
DRAFTSMAN	ASST. DESIGN ENGG.
DETAIL OF SLAB [BASEMENT]	JOB NO. 68
OFFICE BUILDING OF CHANDIGARH HOUSING BOARD	
SEC-9 CHANDIGARH. [BLOCK C]	
DATE	SCALE
28-8-1991	3/4" = 1'-0"
DRG. NO.	4

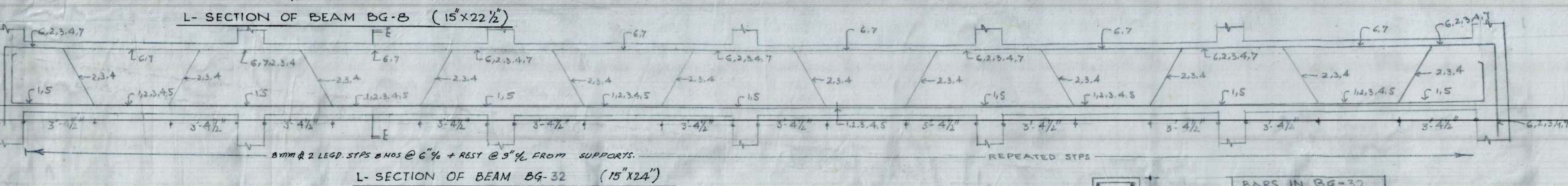
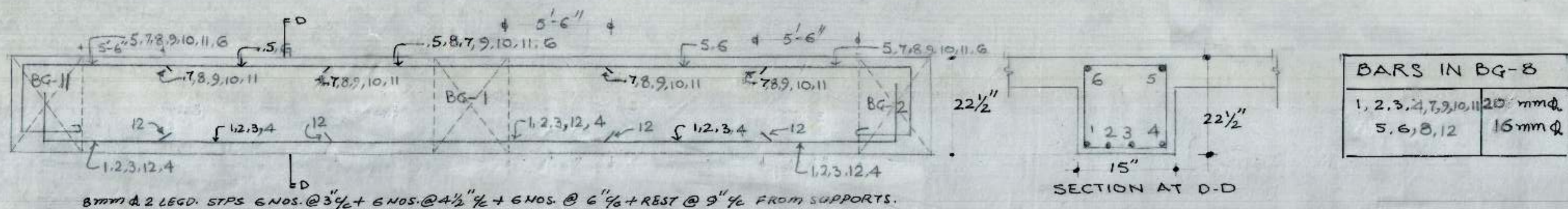
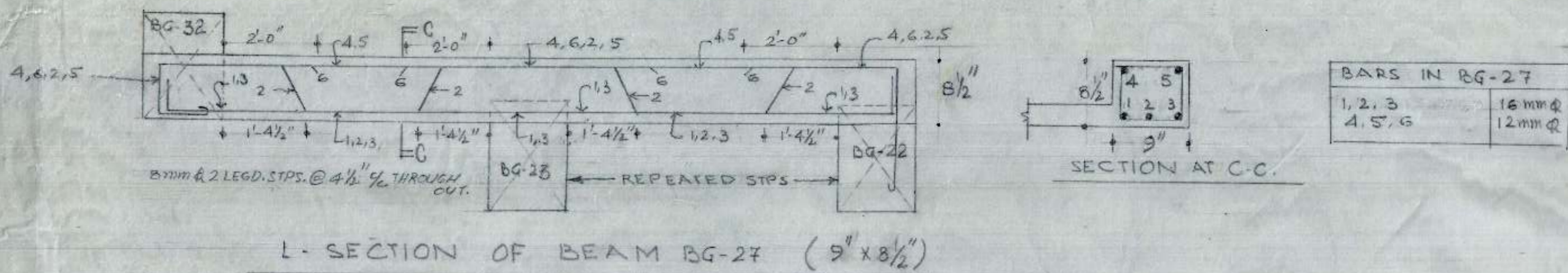
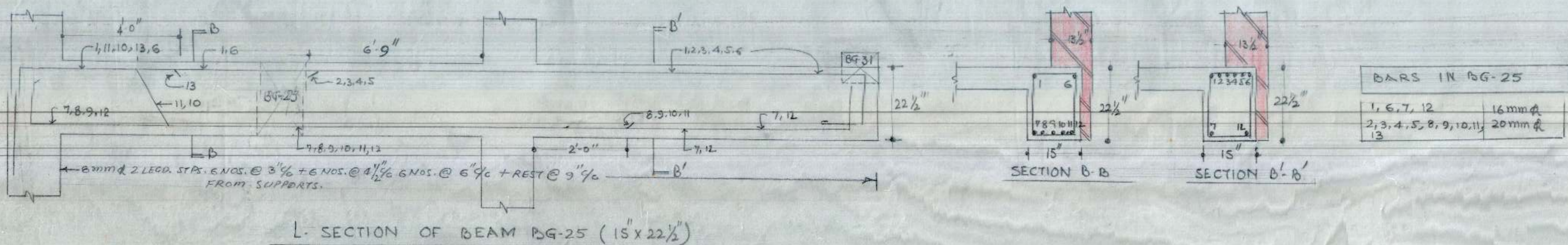
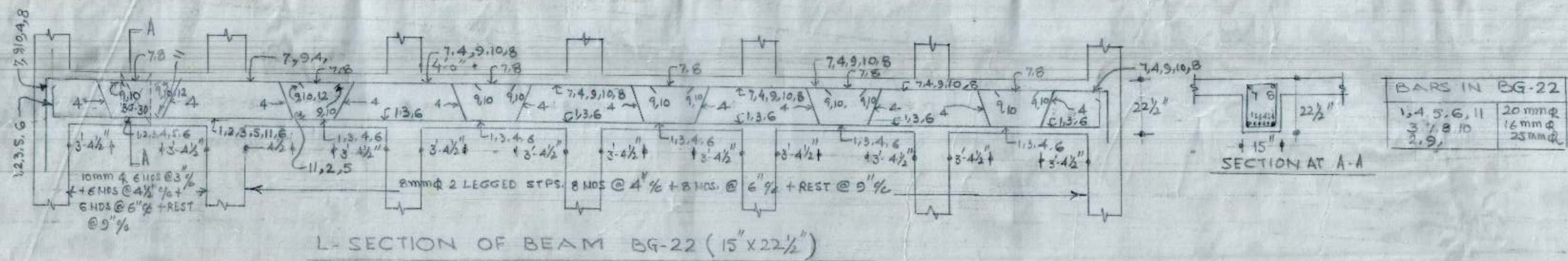

NOTES

- FOR CENTER LINE DIMENSIONS REFER TO ARCH DRG NO. JOB NO.
- FOR OTHER NOTES & REFERENCES REFER TO STR. DRG. NO. 1 JOB NO. 68.

EXECUTIVE ENGINEER	CHIEF ENGINEER
DRAFTSMAN	ASST. DESIGN ENGR.
DETAIL OF BEAMS BASEMENT	DRG. NO. 5
OFFICE BUILDING OF CHANDIGARH HOUSING BOARD CHANDIGARH (Block 'C')	
DATE 3-9-1991	SCALE 3/4" = 1'-0"
	JOB NO. 68

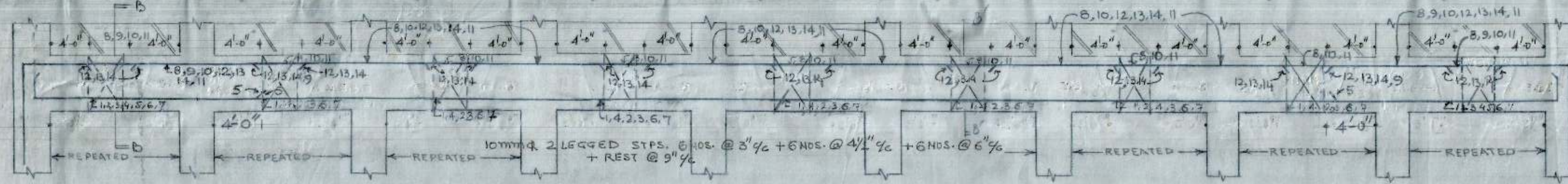

L-SECTION OF BEAM BG-11 (15' x 22 1/2')

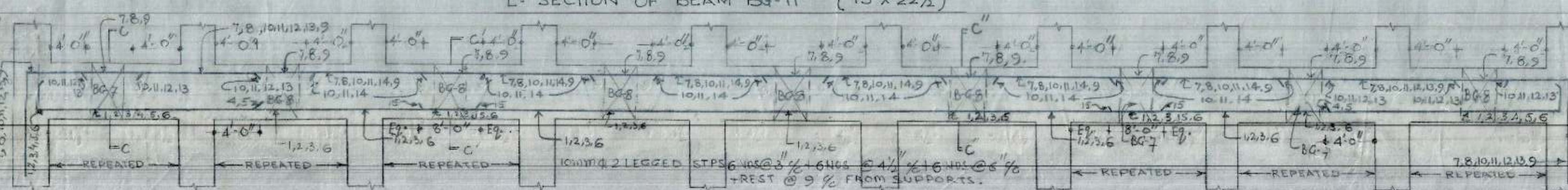
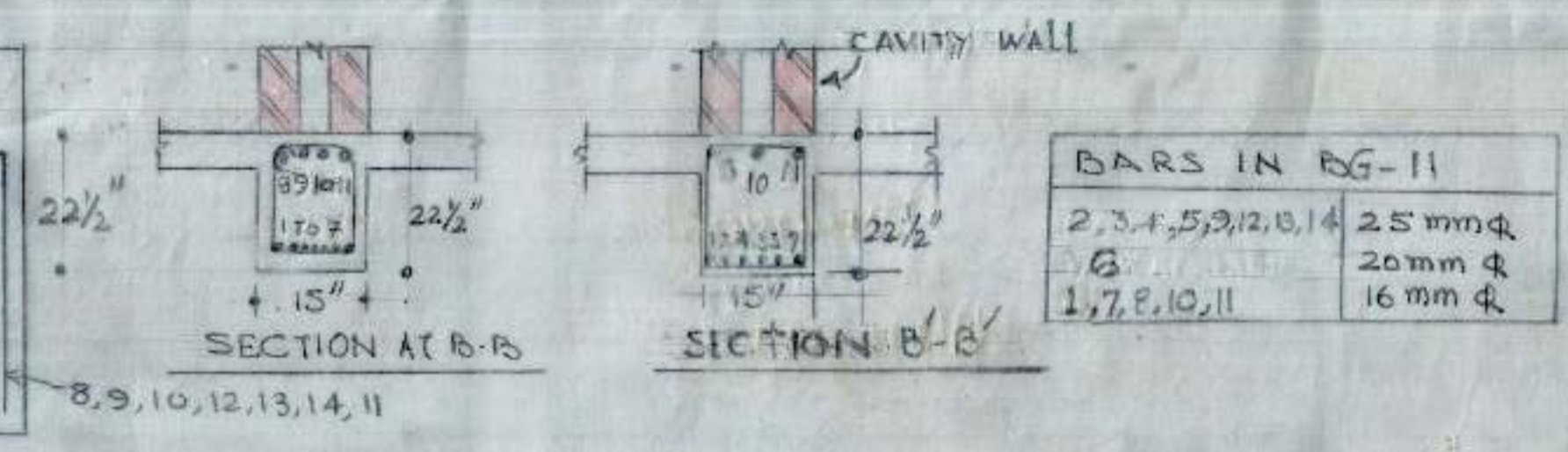

L-SECTION OF BEAM BG-2 (15' x 22 1/2')

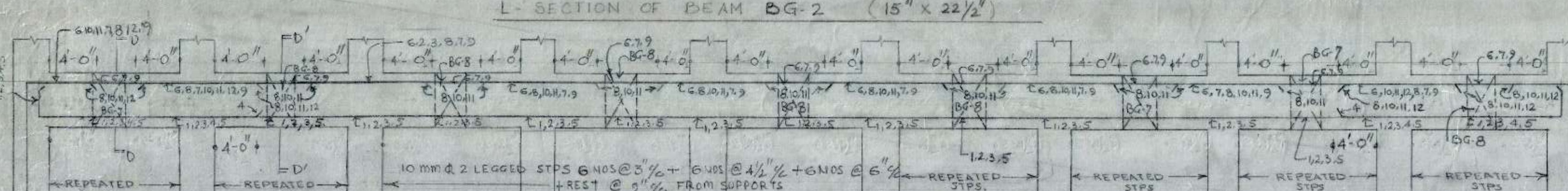
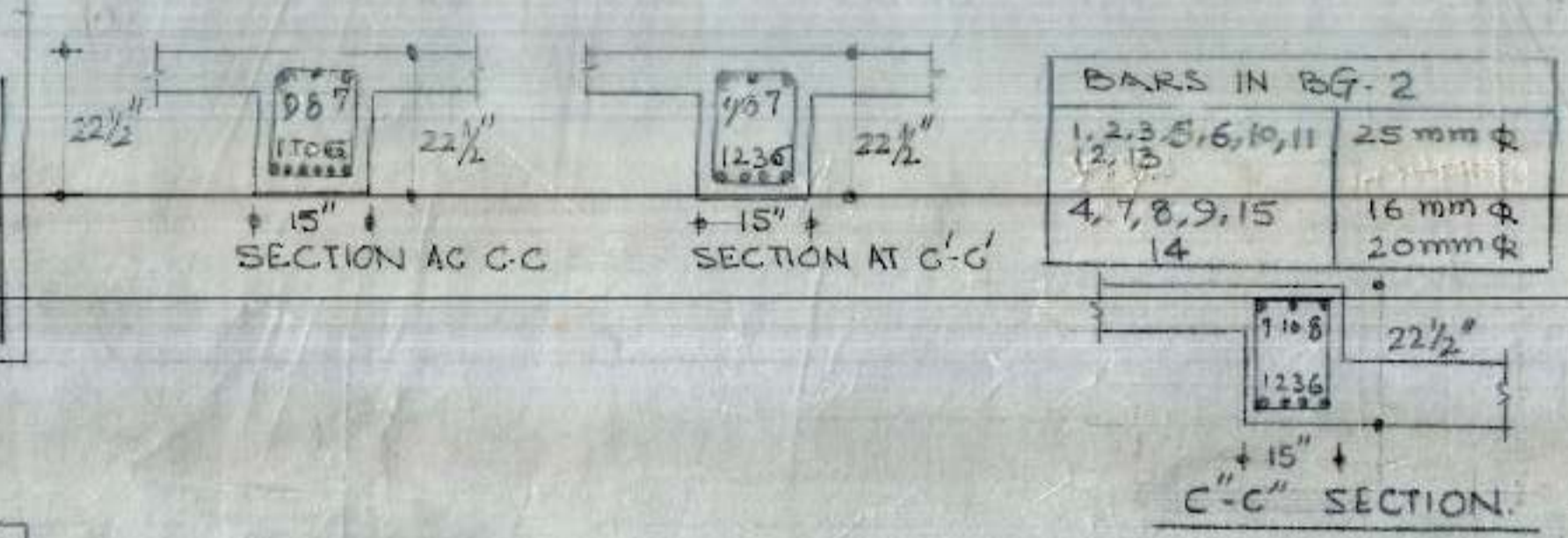

L-SECTION OF BEAM BG-1 (15' x 22 1/2')

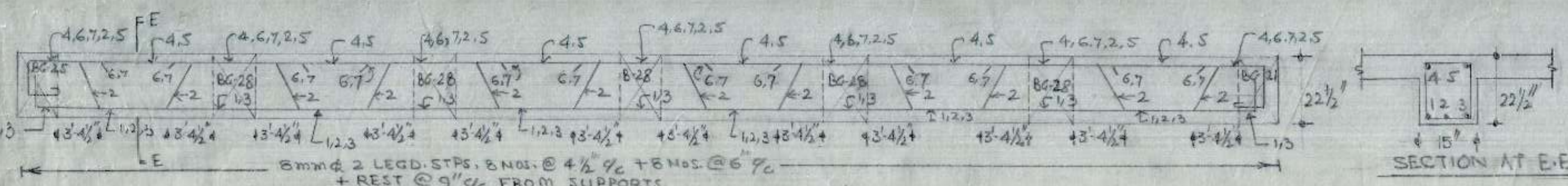
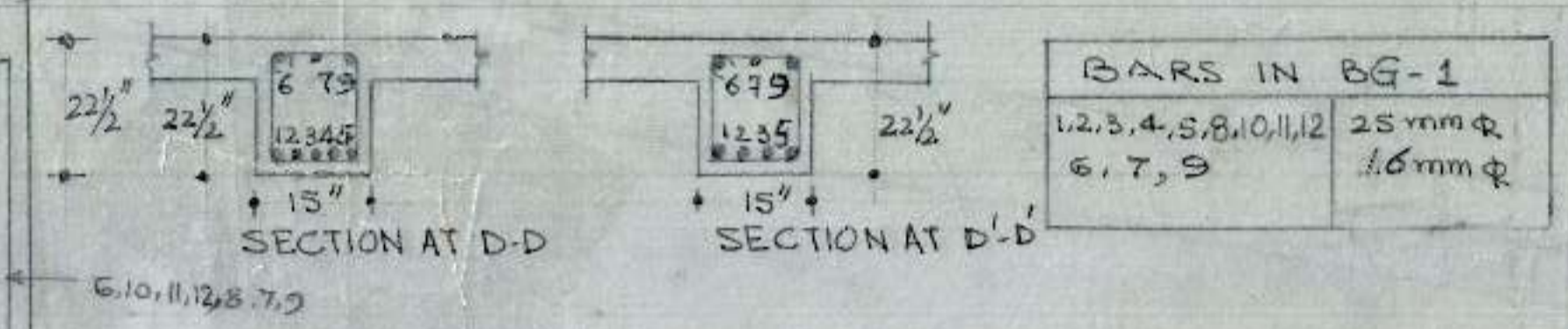

L-SECTION OF BEAM BG-23 (15' x 22 1/2')

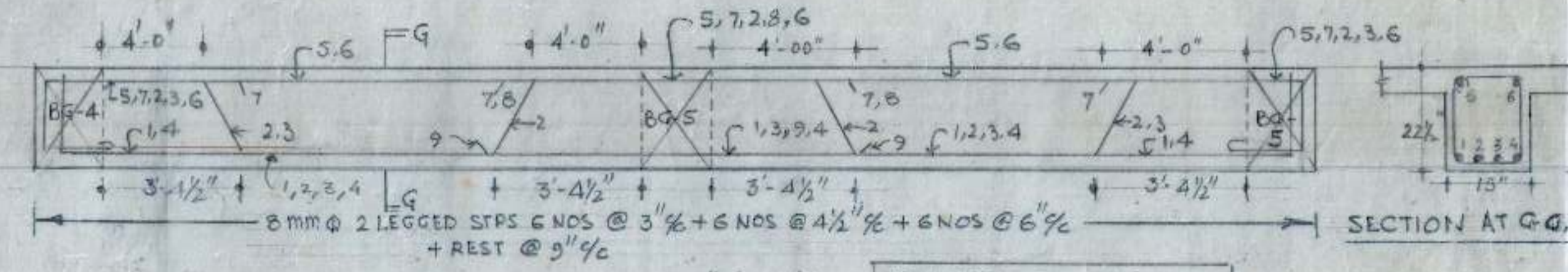
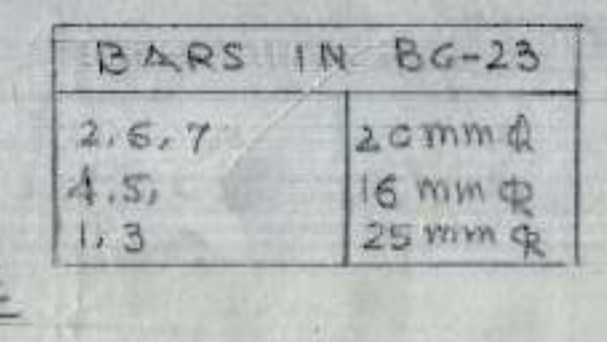

L-SECTION OF BEAM BG-18 (15' x 22 1/2')

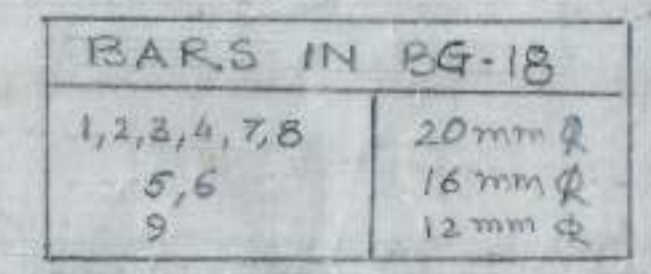

- FOR CENTER LINE DIMENSIONS REFER TO ARCH. DRG. NO. JOB NO.
- FOR OTHER NOTES & REFERENCES REFER TO STR. DRG. NO. JOB NO.

EXECUTIVE ENGINEER: [Signature]
 CHIEF ENGINEER: [Signature]
 DRAFTSMAN: [Signature]
 ASST. DESIGN ENGINEER: [Signature]

DETAIL OF BEAMS BASEMENT. DRG. NO. G

OFFICE BUILDING OF CHANDIGARH HOUSING BOARD CHANDIGARH (Block 'C')

6-9-91 DATE. 3/4" = 1'-0" SCALE. GB JOB NO.

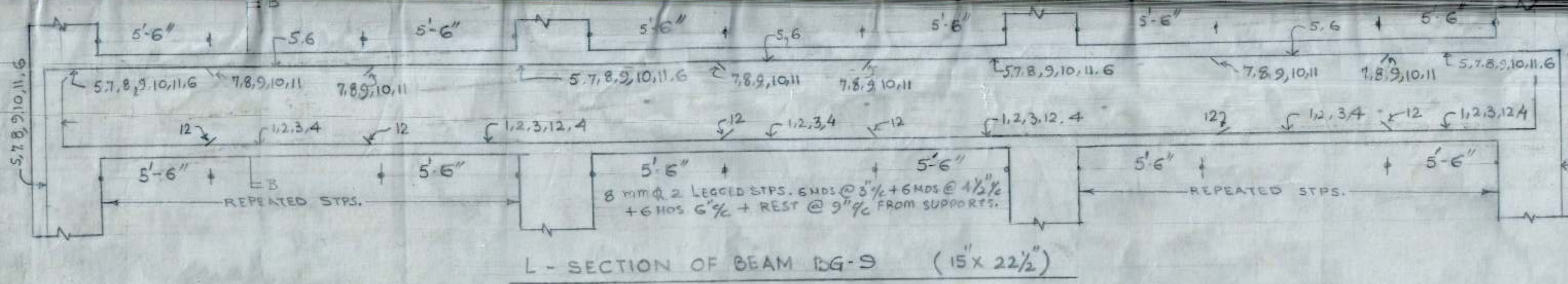

BARS IN BG-9	
1,2,3,4,7,9,10,11	20 mm ϕ
5,6,8,12	16 mm ϕ

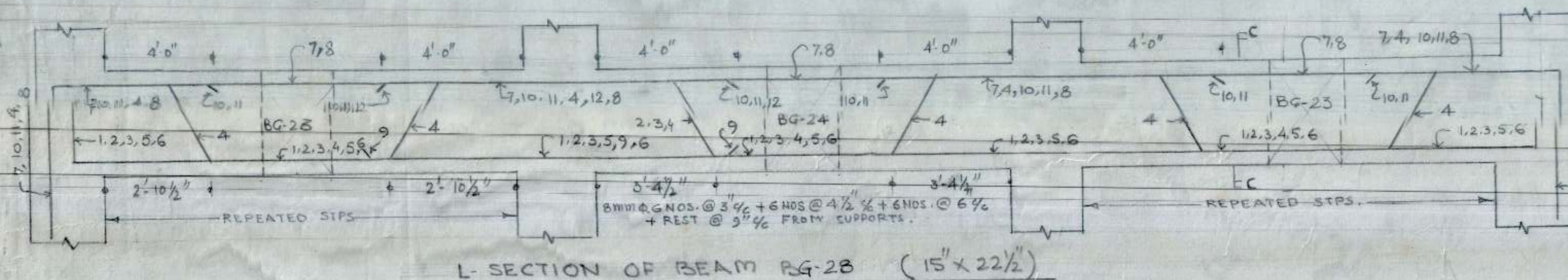
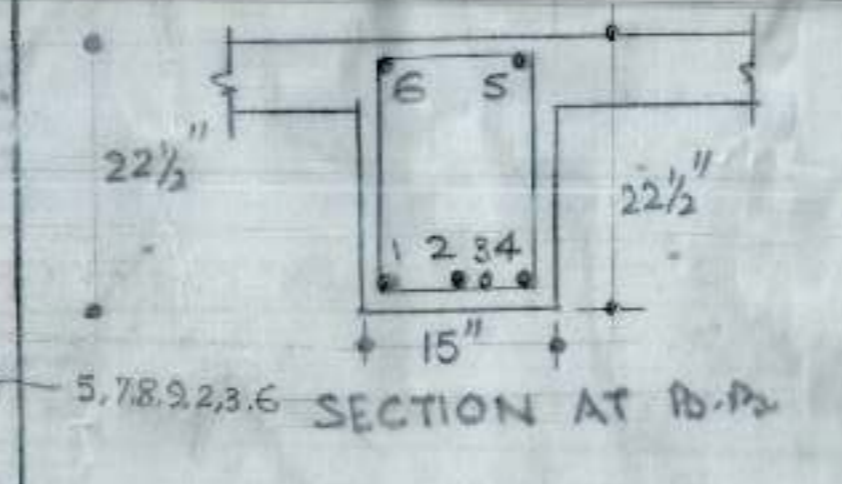

BARS IN BG-28	
1,2,3,5,6,9,11,12	20 mm ϕ
4,10	25 mm ϕ
7,8	16 mm ϕ

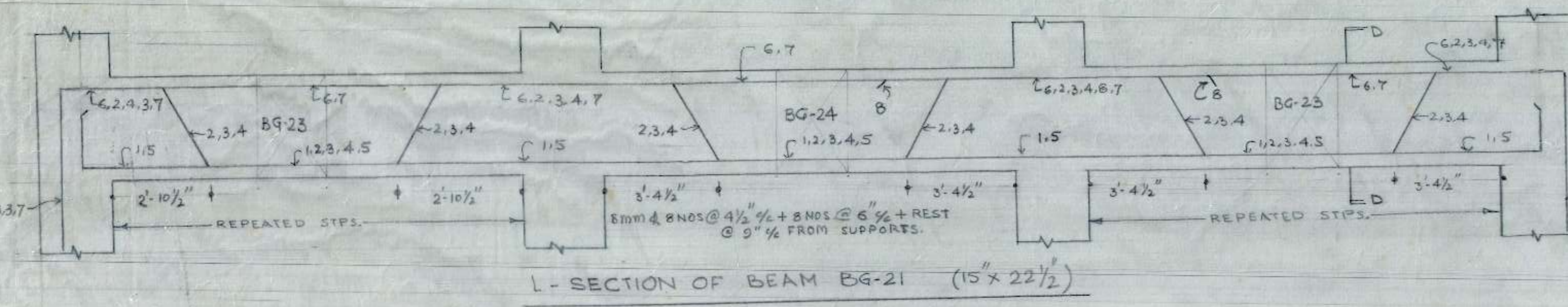
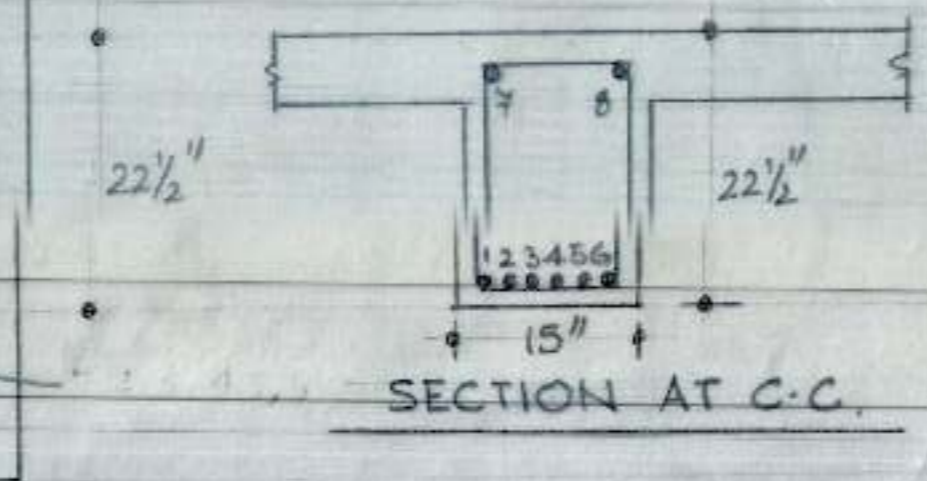

BARS IN BG-21	
2,3,4,6,7,8	16 mm ϕ
1,5	20 mm ϕ

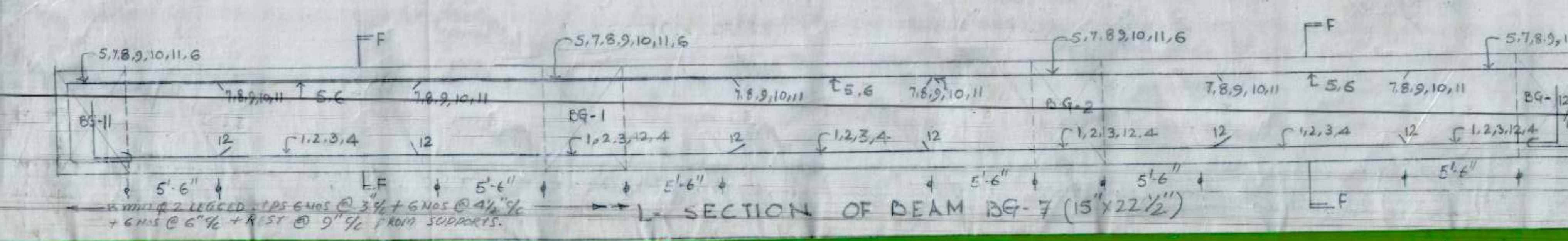
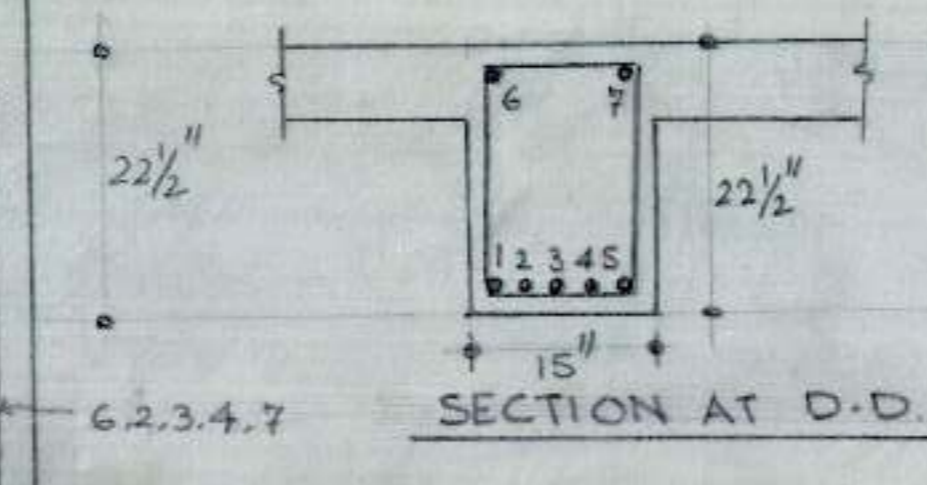

BARS IN BG-7	
3,6,8,12	16 mm ϕ
1,2,4,7,9,10,11	20 mm ϕ

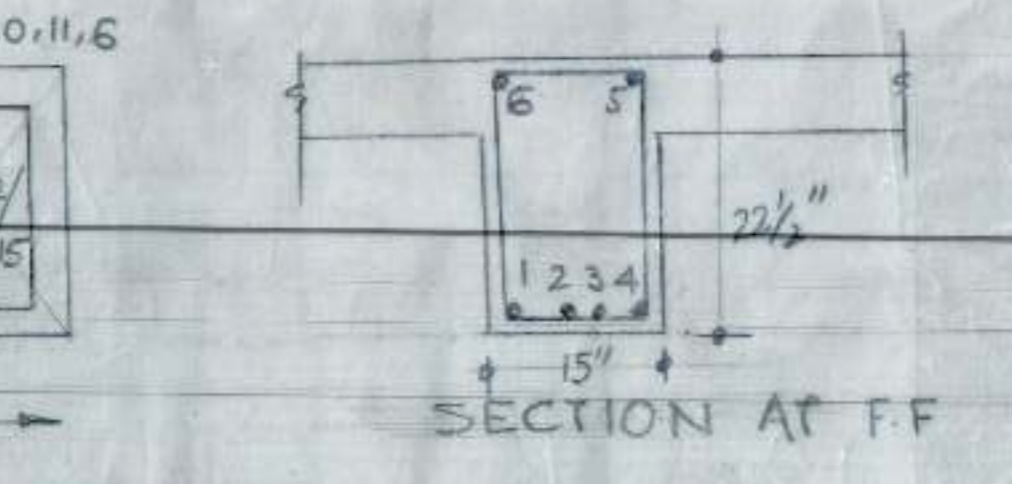

1. FOR CENTER LINE DIMENSIONS REFER TO ARCH. DRG. NO. JOB NO.
2. FOR OTHER NOTES & REFERENCES REFER TO STR. DRG. NO. OF JOB NO.

EXECUTIVE ENGINEER	CHIEF ENGINEER
DRAFTSMAN	ASST. DESIGN ENGG.

DETAIL OF BEAMS BASEMENT.	DRG. NO. 7
---------------------------	------------

OFFICE BUILDING OF CHANDIGARH HOUSING BOARD CHANDIGARH. (BLOCK 'C')

DATE 10-9-91	SCALE 3/4" = 1'-0"	JOB NO. 68
--------------	--------------------	------------

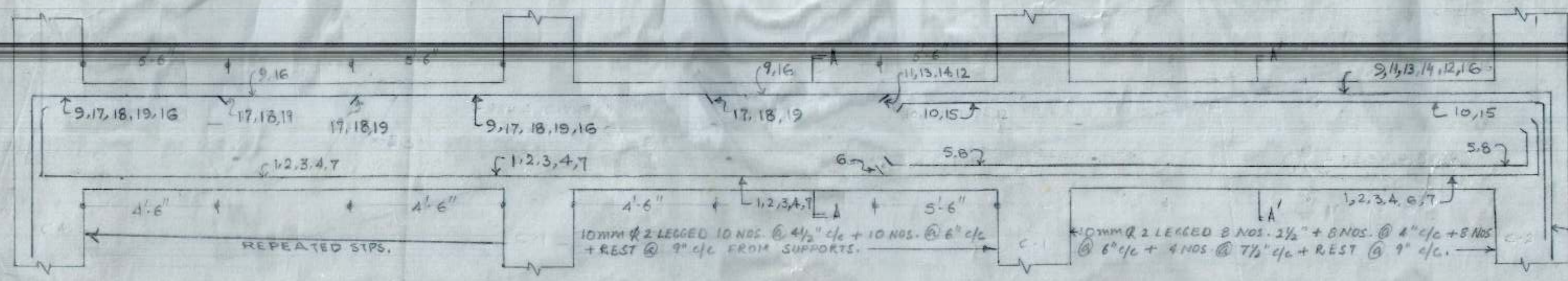

L-SECTION OF BEAM BG-3 (15" X 22 1/2")

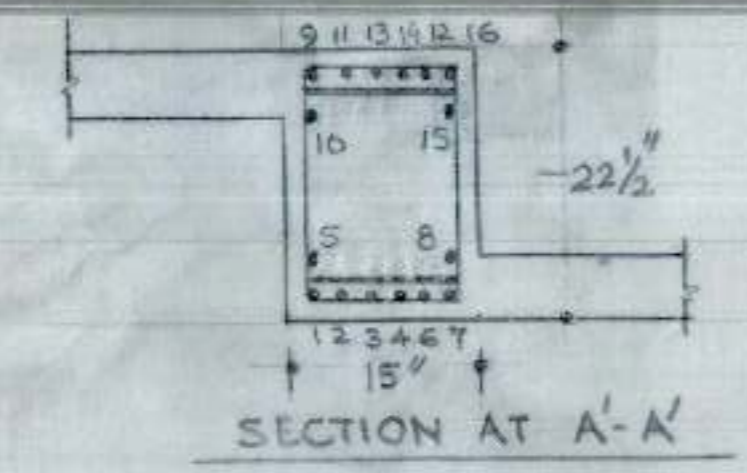
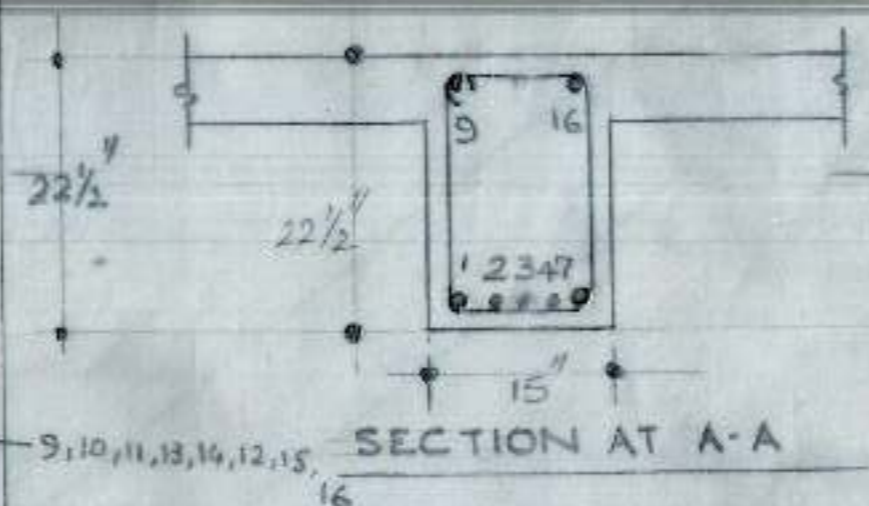

BARS IN BG-3	
1, 2, 3, 4, 7	25 mm ϕ
15, 17, 18, 19	16 mm ϕ
2, 4, 6, 9, 12, 16	16 mm ϕ

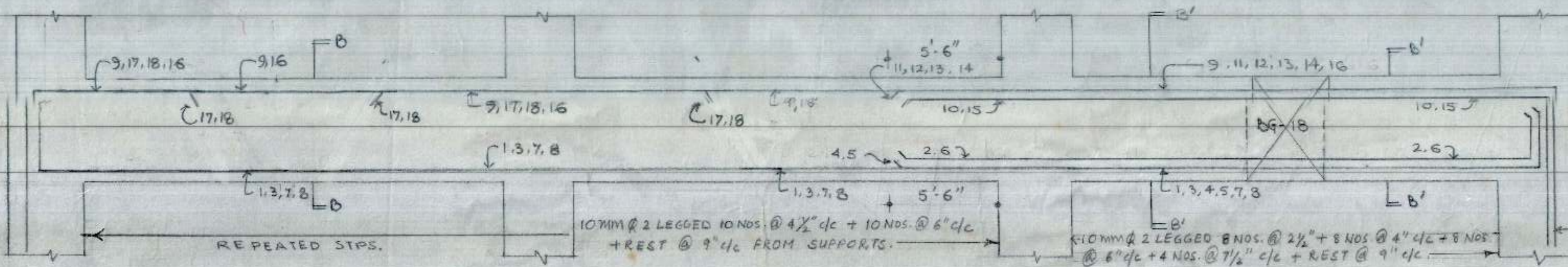

L-SECTION OF BEAM BG-4 (15" X 22 1/2")

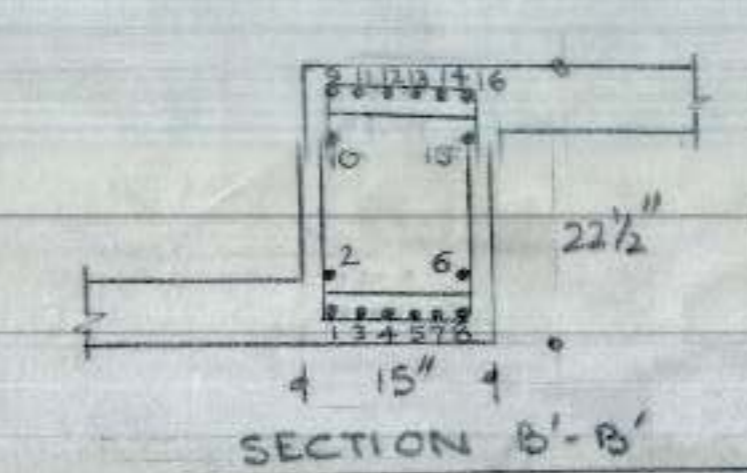
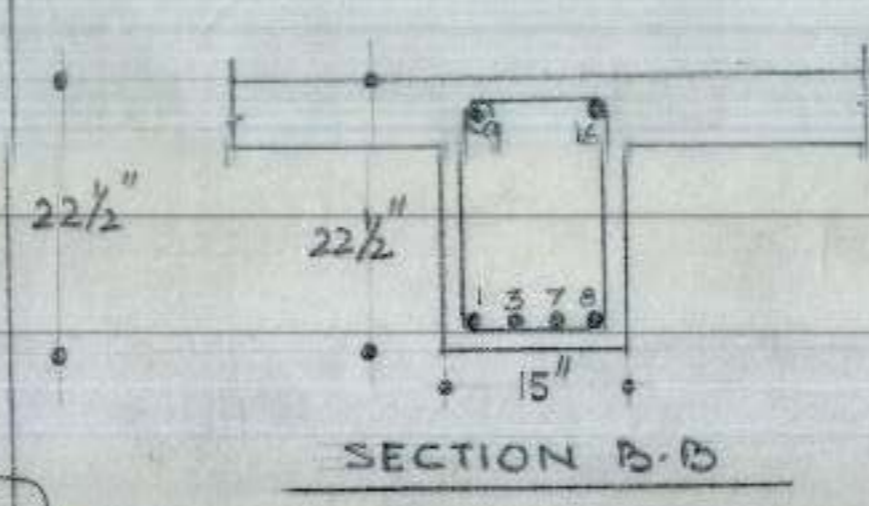

BARS IN BG-4	
1, 8, 9, 16	20 mm ϕ
2, 7, 10, 15, 17, 18	25 mm ϕ

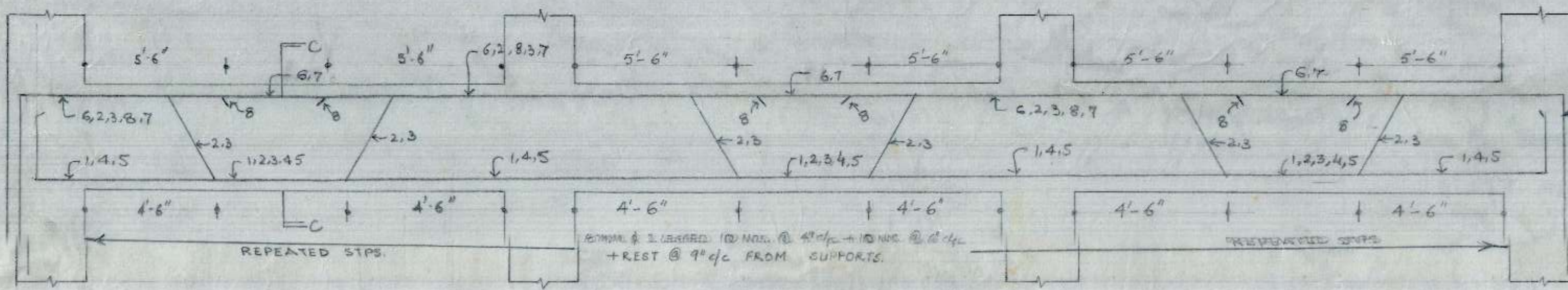

L-SECTION OF BEAM BG-10 (15" X 24")

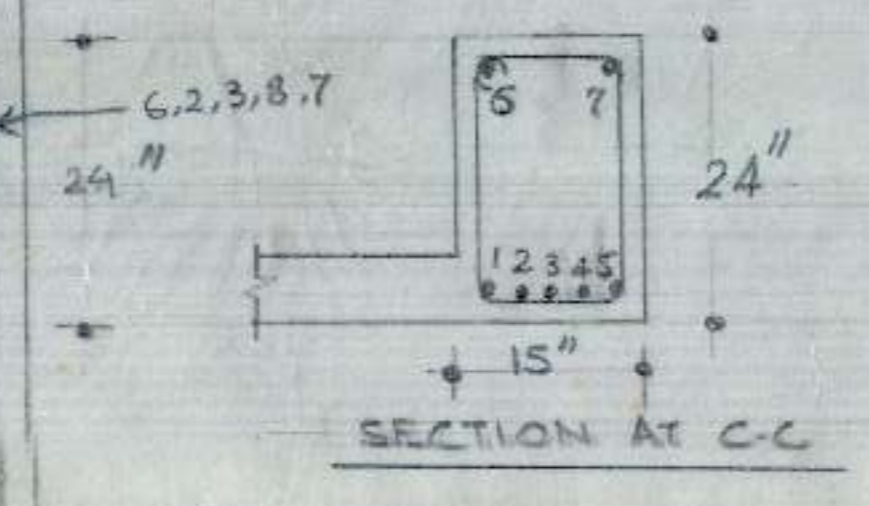

BARS IN BG-10	
4, 5, 8	20 mm ϕ
1, 2, 3, 6, 7	16 mm ϕ

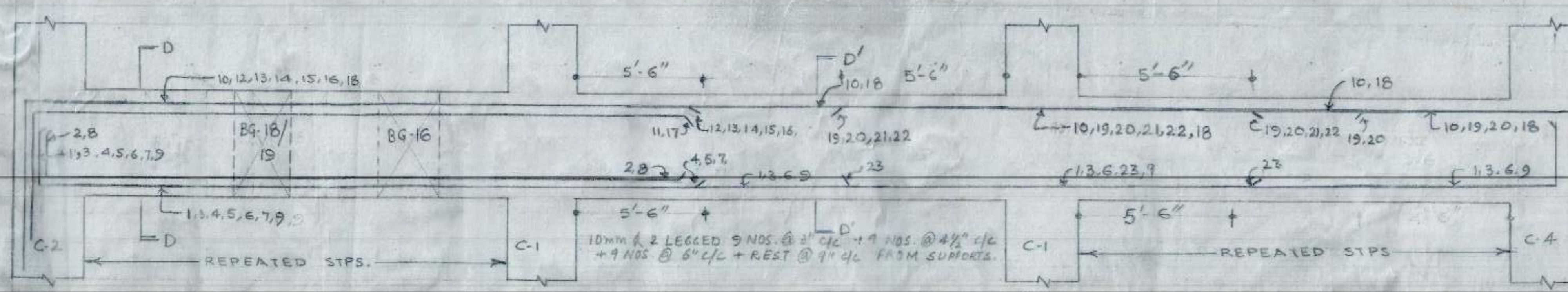

L-SECTION OF BEAM BG-5 (15" X 22 1/2")

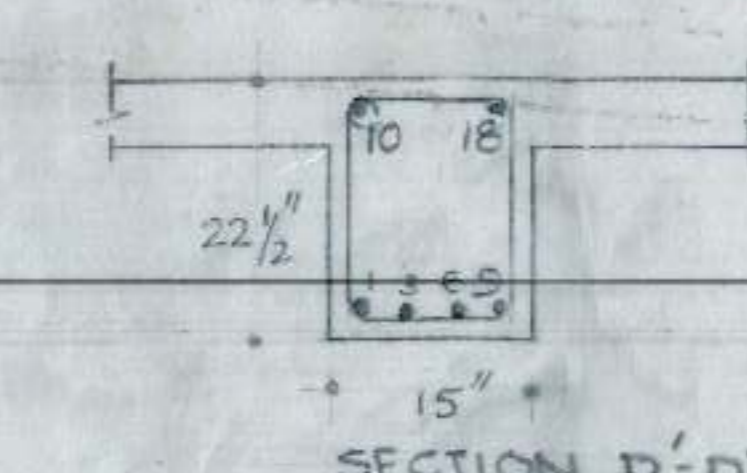
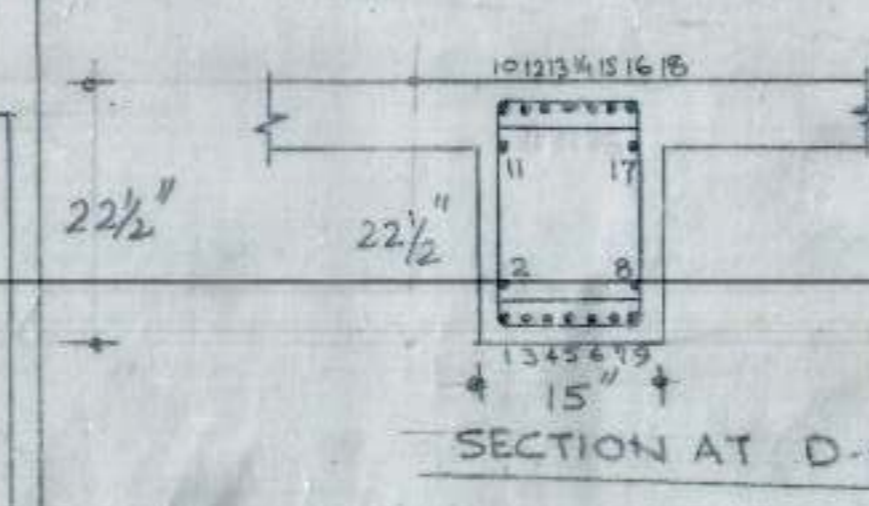

BARS IN BG-5	
1, 5, 9, 14, 20, 22	20 mm ϕ
10, 15	16 mm ϕ
2, 3, 4, 6, 7, 8, 11, 12, 13	25 mm ϕ
15, 16, 17, 18, 21, 23	25 mm ϕ

NOTES

- FOR CENTER LINE DIMENSIONS REFER TO ARCH. DRG. NO. JOB NO.
- FOR OTHER NOTES & REFERENCES REFER TO STR. DRG. NO. 1 JOB NO. 68

EXECUTIVE ENGINEER	CHIEF ENGINEER	
DRAFTSMAN	ASST. DESIGN ENGG.	
DETAIL OF BEAMS BASEMENT	DRG. NO. 8	
OFFICE BUILDING OF CHANDIGARH HOUSING BOARD CHANDIGARH. (BLOCK 'C')		
DATE 12-9-91	SCALE 3/4" = 1'-0"	JOB NO. 68

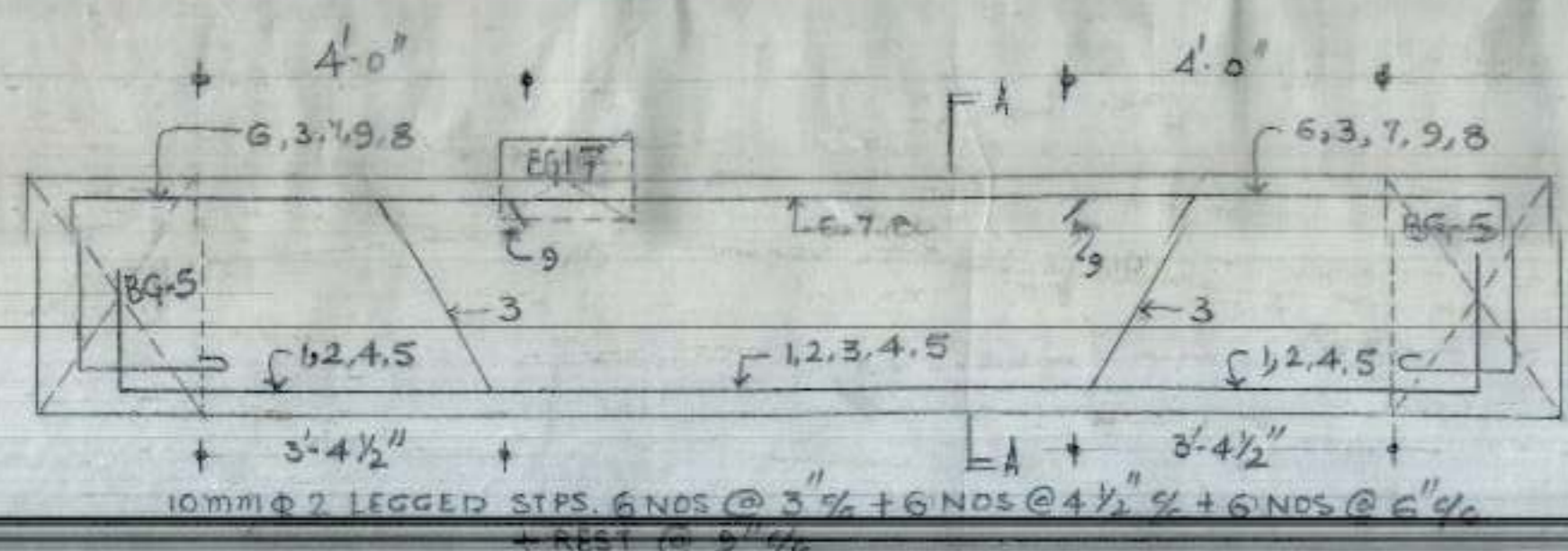

BARS IN BG-16

1, 5, 6, 7, 8	16mm ϕ
2, 3, 4, 9	25mm ϕ

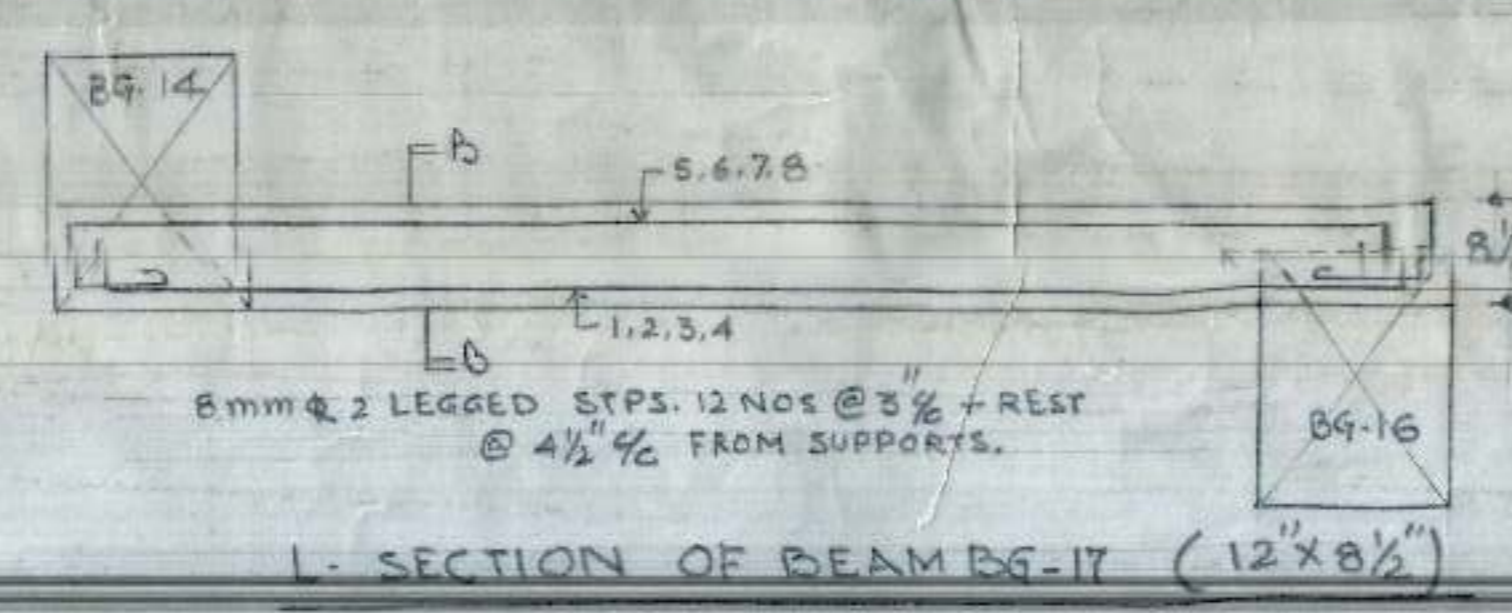

BARS IN BG-17

1, 4, 5, 8	25mm ϕ
2, 3, 6, 7	20mm ϕ

NOTES

- FOR CENTER LINE DIMENSIONS REFER TO ARCH. DRG. NO. JOB NO.
- FOR OTHER NOTES AND REFERENCES REFER STR. DRG. NO. JOB NO.

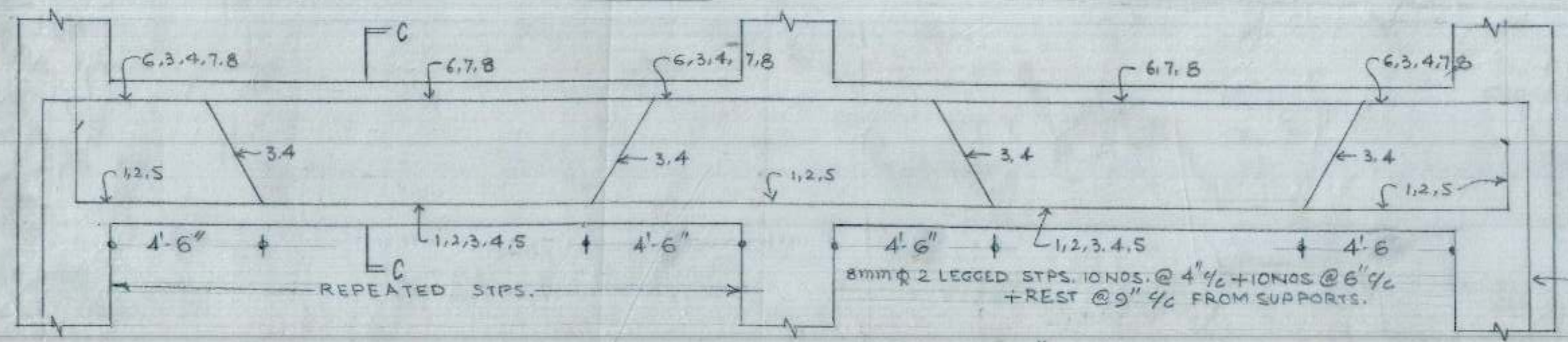

BARS IN BG-20

1, 2, 5, 6, 7, 8	16mm ϕ
3, 4	20mm ϕ

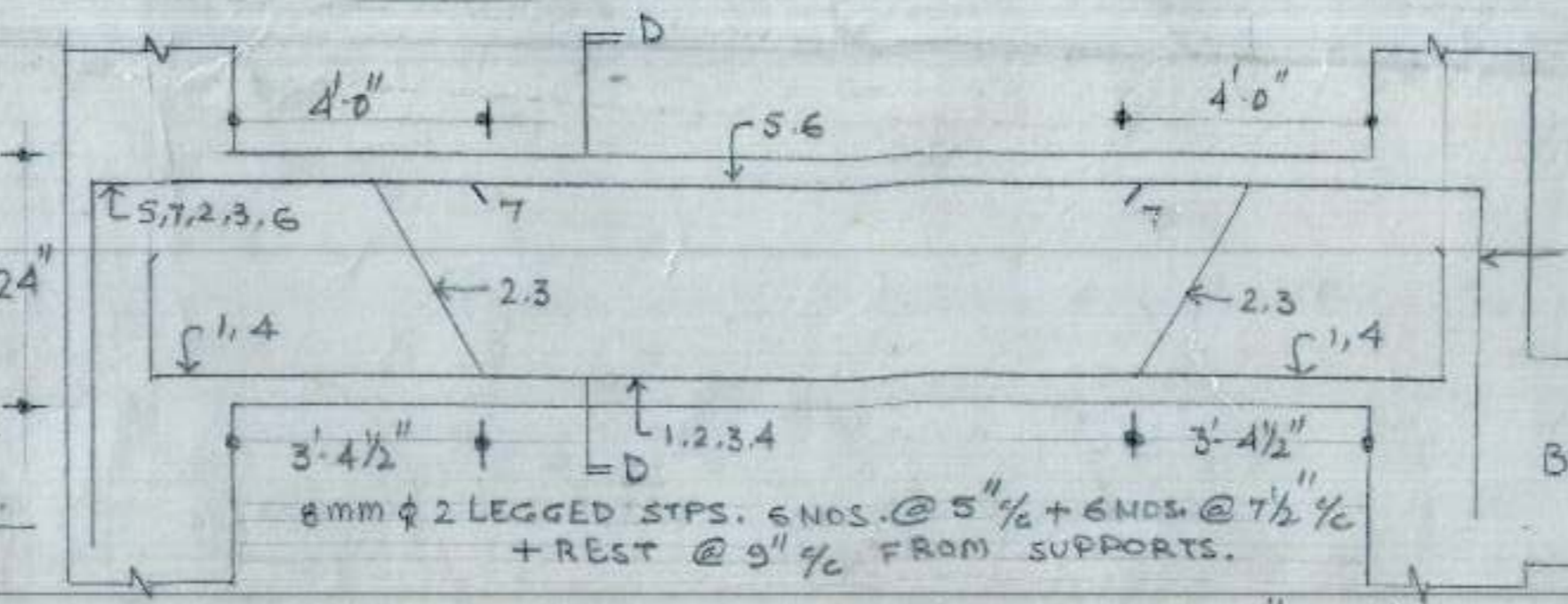

BARS IN BG-13

1, 2, 4	20mm ϕ
7, 3, 5, 6	16mm ϕ

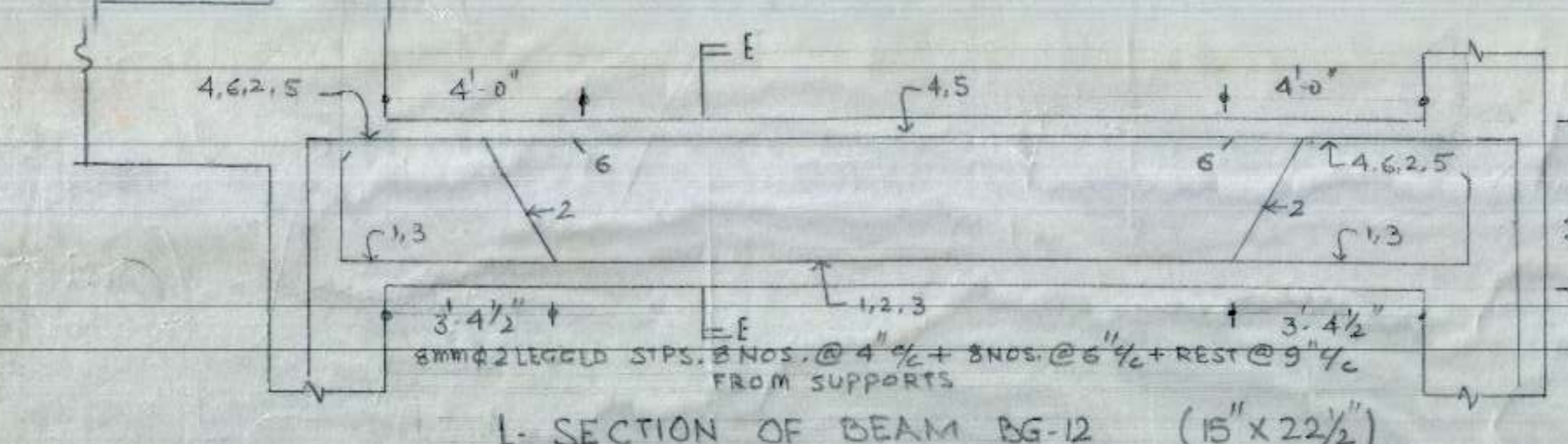

BARS IN BG-12

1, 2, 3, 6	25mm ϕ
4, 5	16mm ϕ

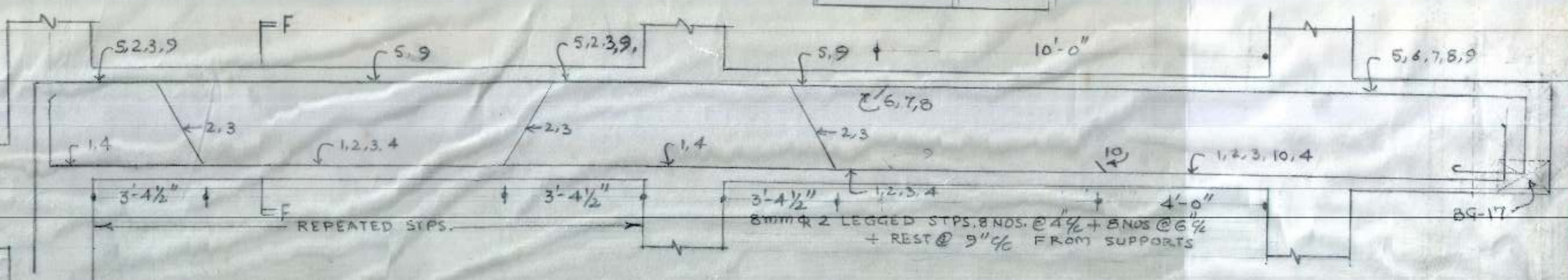

BARS IN BG-14

1, 4, 5, 6, 9, 10	16mm ϕ
2, 3, 7, 8	20mm ϕ

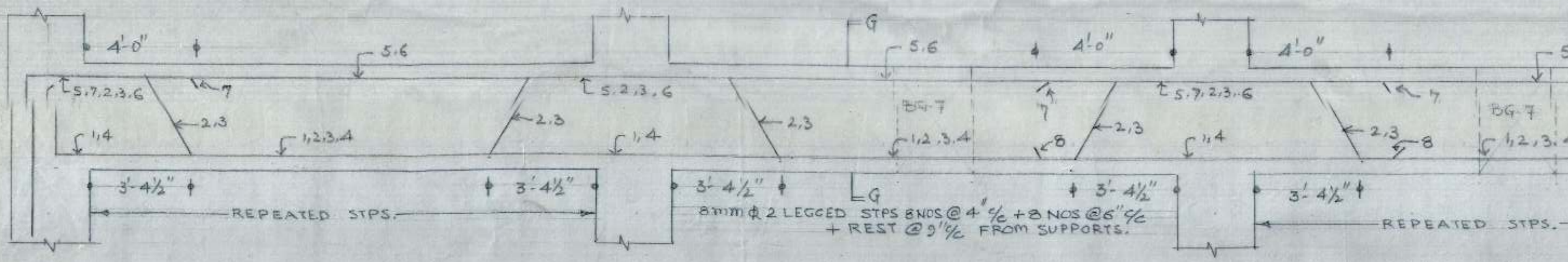

BARS IN BG-15

5, 6, 7	16mm ϕ
1, 2, 3, 4, 8	20mm ϕ

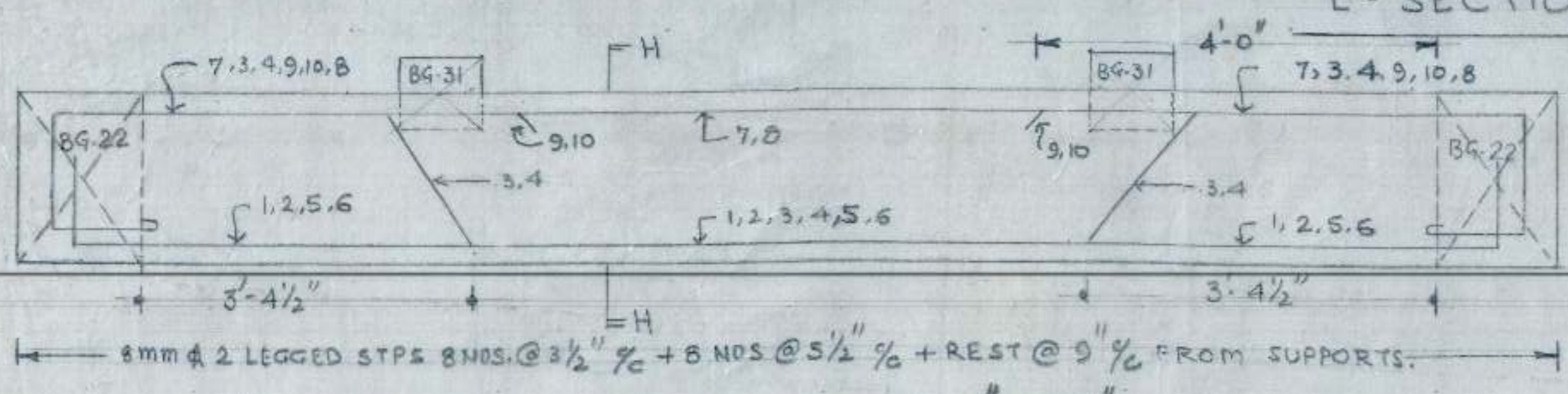

BARS IN BG-30

1, 8, 6, 7	16mm ϕ
2, 3, 4, 5, 9, 10	20mm ϕ

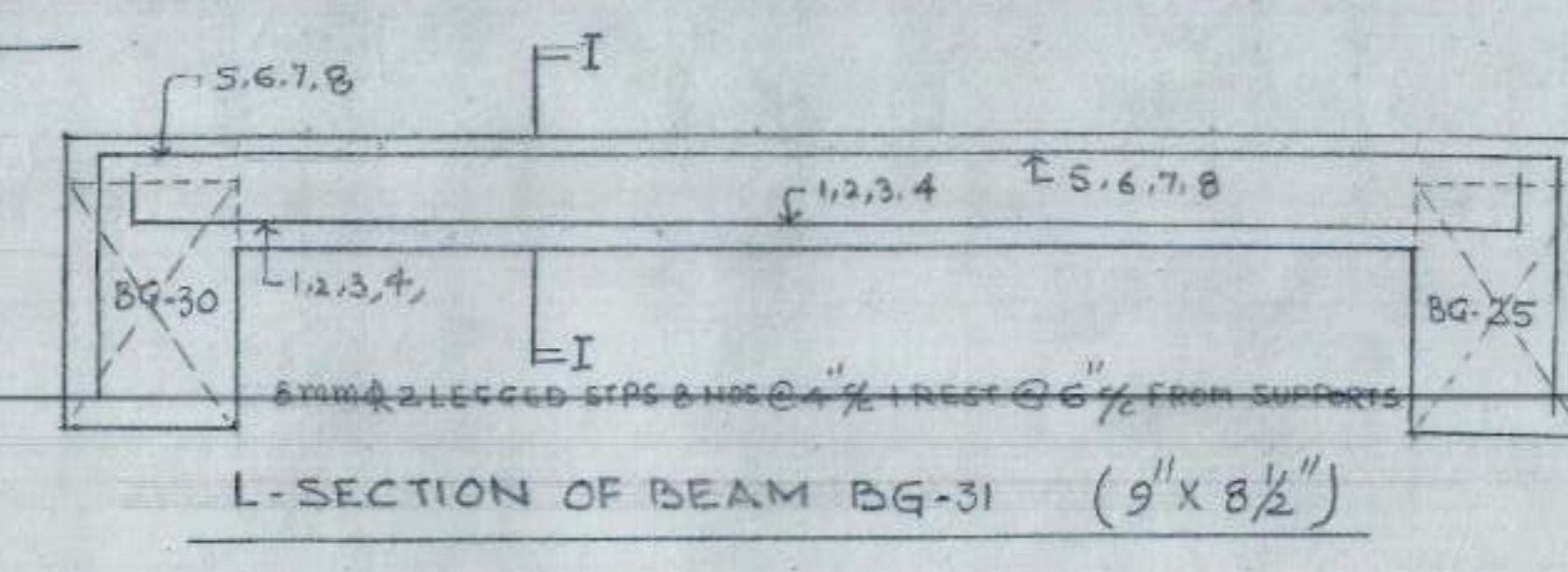

BARS IN BG-31

1 TO 8	12mm ϕ
--------	-------------

EXECUTIVE ENGINEER	CHIEF ENGINEER
DRAFTSMAN	ASST. DESIGN ENGG.
DETAIL OF BEAMS BASEMENT.	DRG. NO. 9
OFFICE BUILDING OF CHANDIGARH HOUSING BOARD CHANDIGARH. (BLOCK-C)	
DATE 13-9-91	SCALE 3/4" = 1'-0"
JOB NO. 68	

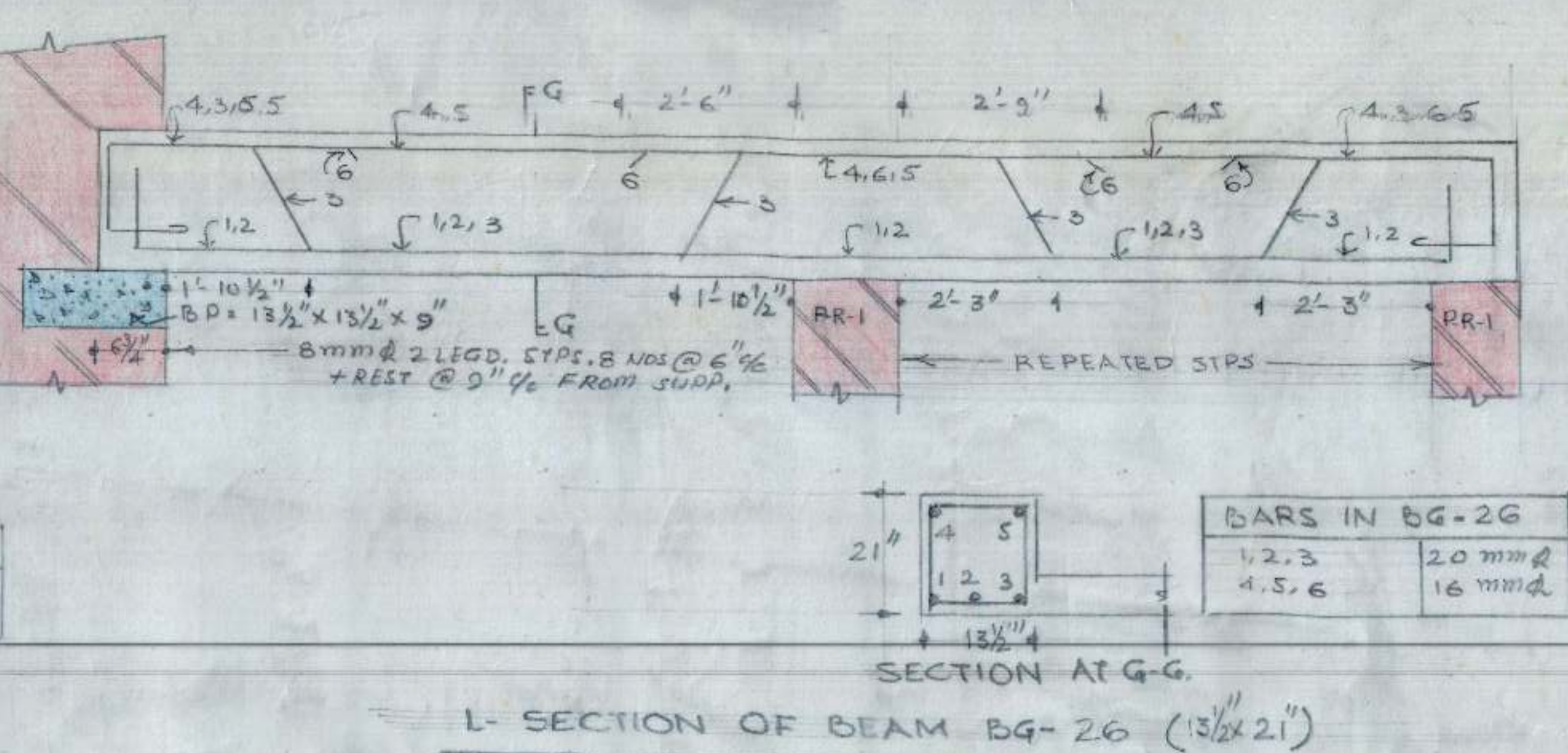
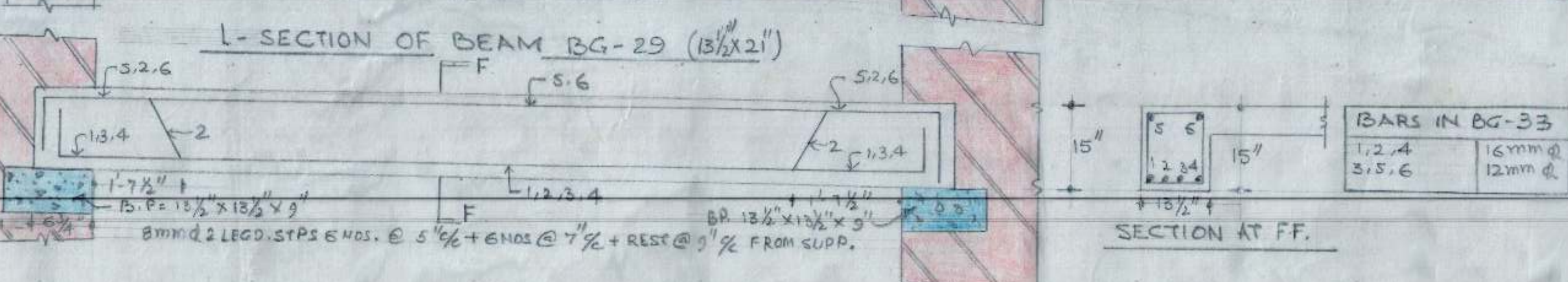
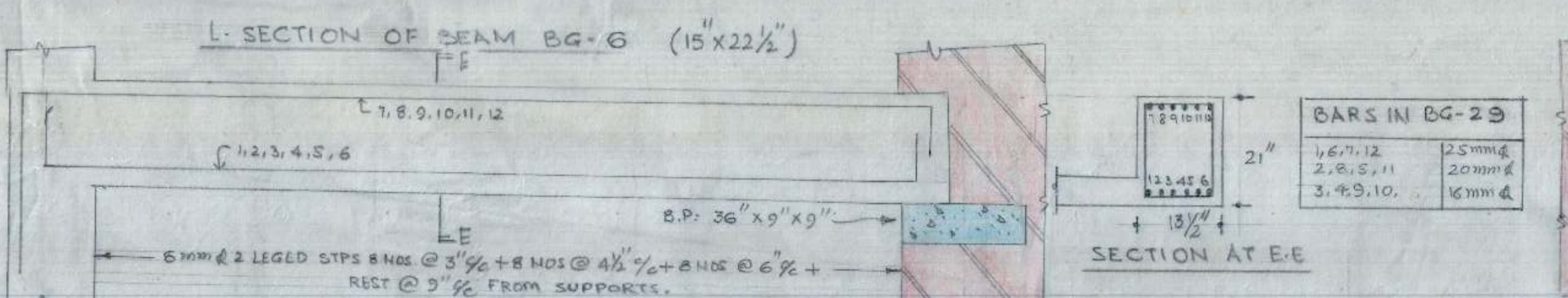
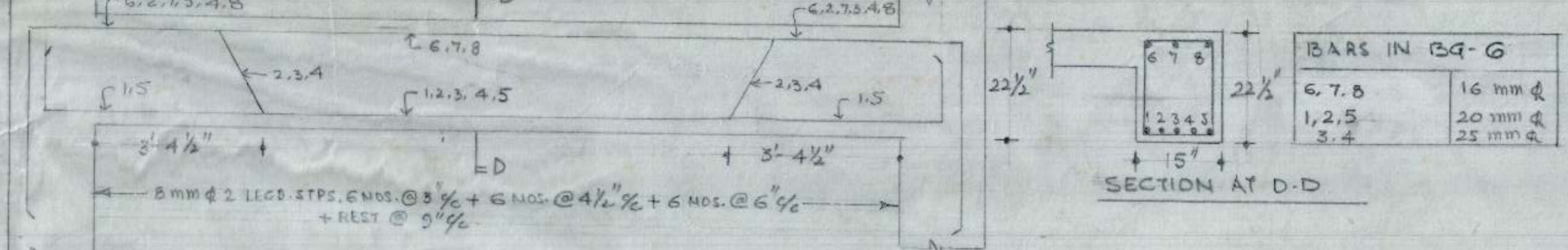
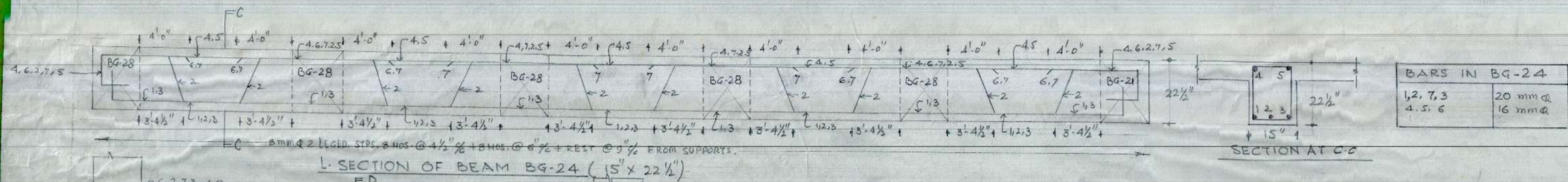
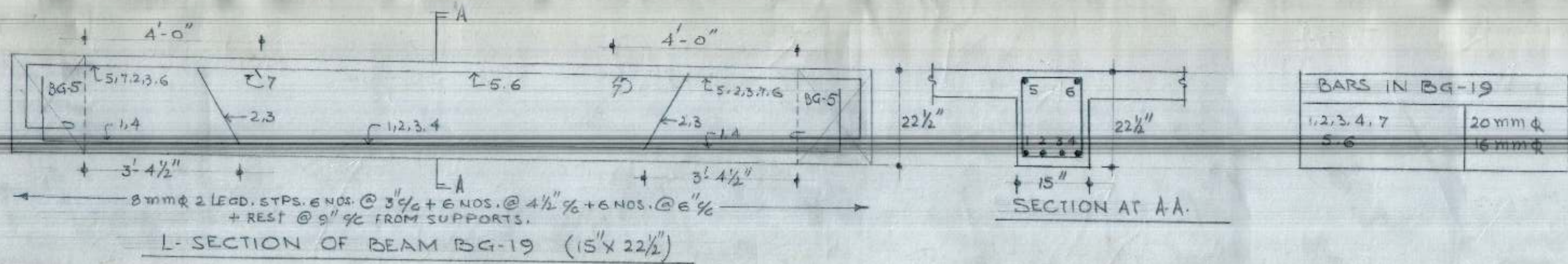

NOTES

- FOR CENTER LINE DIMENSIONS REFER TO ARCH. DRG. NO. JOB NO.
- FOR OTHER NOTES & REFERENCES REFER TO STR. DRG. NO. 1 JOB NO. 68

EXECUTIVE ENGINEER	CHIEF ENGINEER
DRAFTSMAN	ASST. DESIGN ENGINEER

DETAIL OF BEAMS BASEMENT DRG NO. 10

OFFICE BUILDING OF CHANDIGARH HOUSING BOARD CHANDIGARH. (BLOCK 'C')

DATE 15-9-91	SCALE 3/4" = 1'-0"	JOB NO. 68
--------------	--------------------	------------

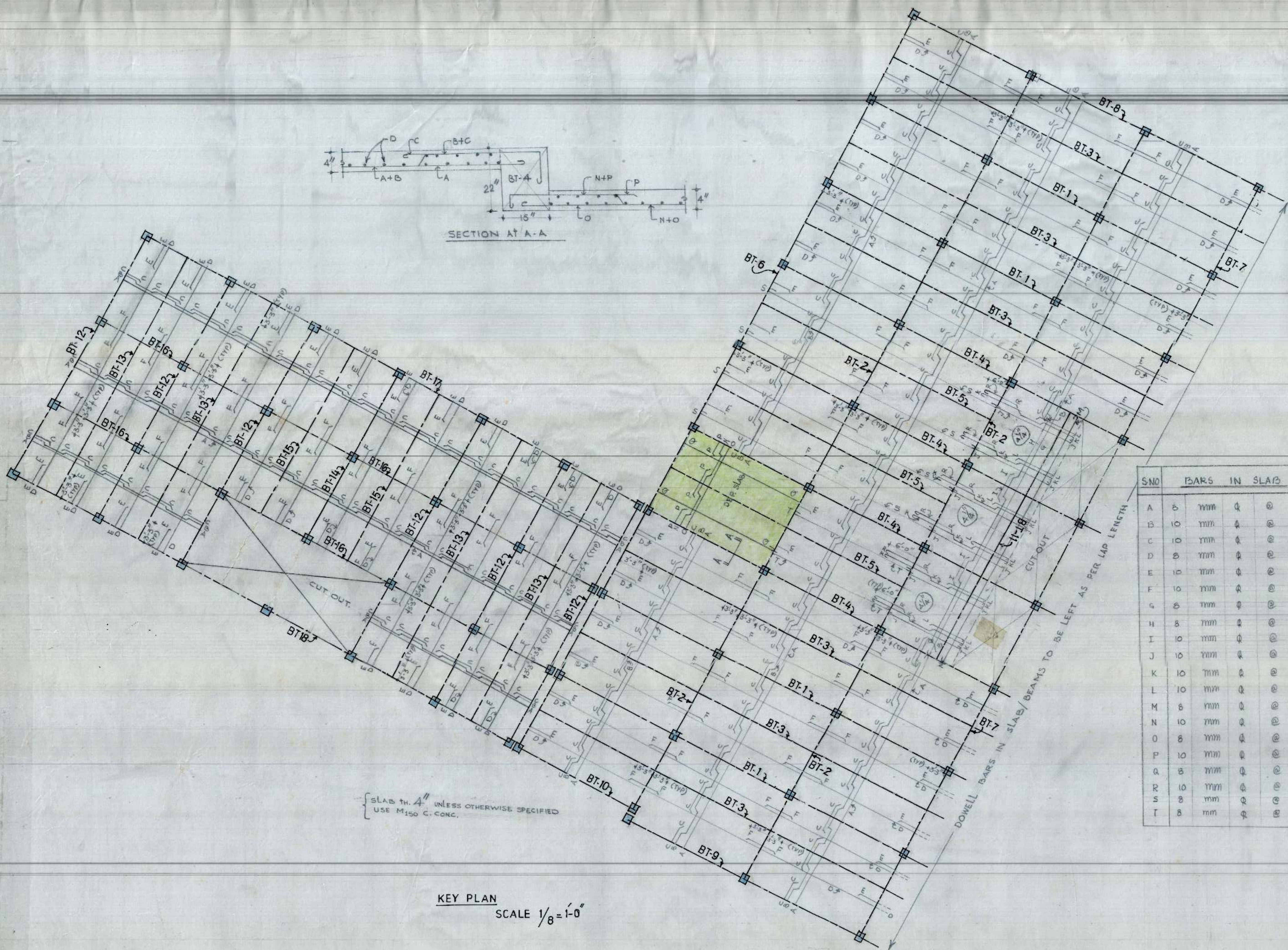
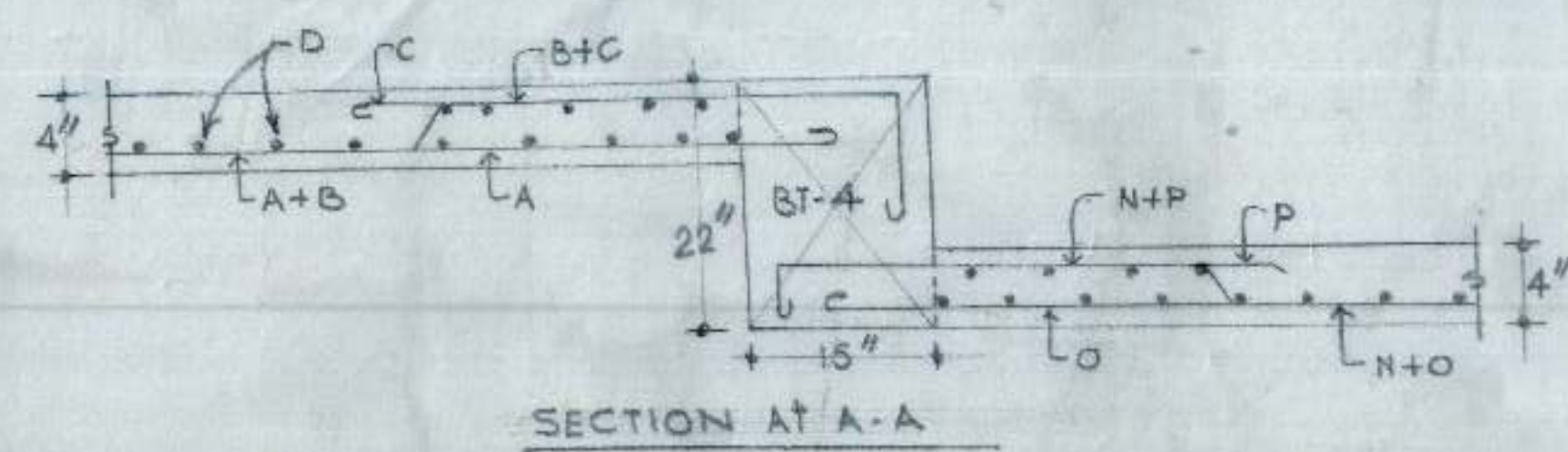

KEY PLAN
SCALE 1/8" = 1'-0"

SNO	BAR	IN	SLAB
A	8	mm	φ @ 15" %
B	10	mm	φ @ 15" %
C	10	mm	φ @ 15" %
D	8	mm	φ @ 9" %
E	10	mm	φ @ 8" %
F	10	mm	φ @ 6" %
G	8	mm	φ @ 15" %
H	8	mm	φ @ 15" %
I	10	mm	φ @ 15" %
J	10	mm	φ @ 13" %
K	10	mm	φ @ 13" %
L	10	mm	φ @ 13" %
M	8	mm	φ @ 9" %
N	10	mm	φ @ 15" %
O	8	mm	φ @ 15" %
P	10	mm	φ @ 15" %
Q	8	mm	φ @ 9" %
R	10	mm	φ @ 13" %
S	8	mm	φ @ 9" %
T	8	mm	φ @ 9" %

NOTES

1. FOR CENTER LINE DIMENSIONS REFER TO ARCH. DRG. NO. 1 JOB NO. 117
2. FOR OTHER NOTES AND REFERENCES REFER TO STR. DRG. NO. 1 JOB NO. 68.
3. FOR BEAMS DETAIL REFER STR. DRG. NO. 12 AND 13 JOB NO. 68.

EXECUTIVE ENGINEER-I <i>[Signature]</i>	CHIEF ENGINEER
DRAFTSMAN <i>[Signature]</i> 6/1/92	ASST. DESIGN ENGG. <i>[Signature]</i>
SLAB DETAIL TERRACE SLABS.	DRG NO 11
OFFICE BUILDING OF CHANDIGARH HOUSING BOARD CHANDIGARH. BLOCK 'C'	
6-1-1992 DATE	1/8" = 1'-0" SCALE
	JOB NO 68

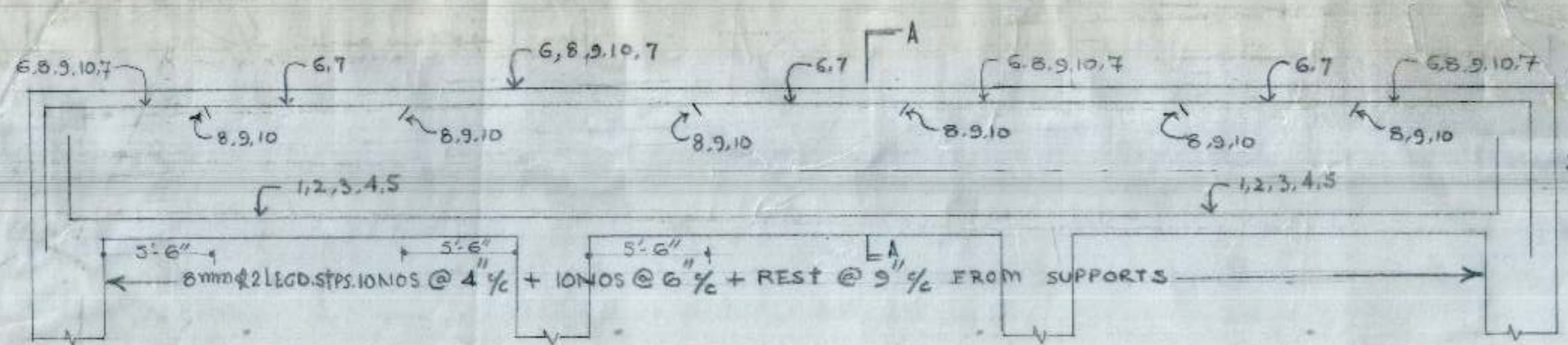

L-SECTION OF BEAM BT-1

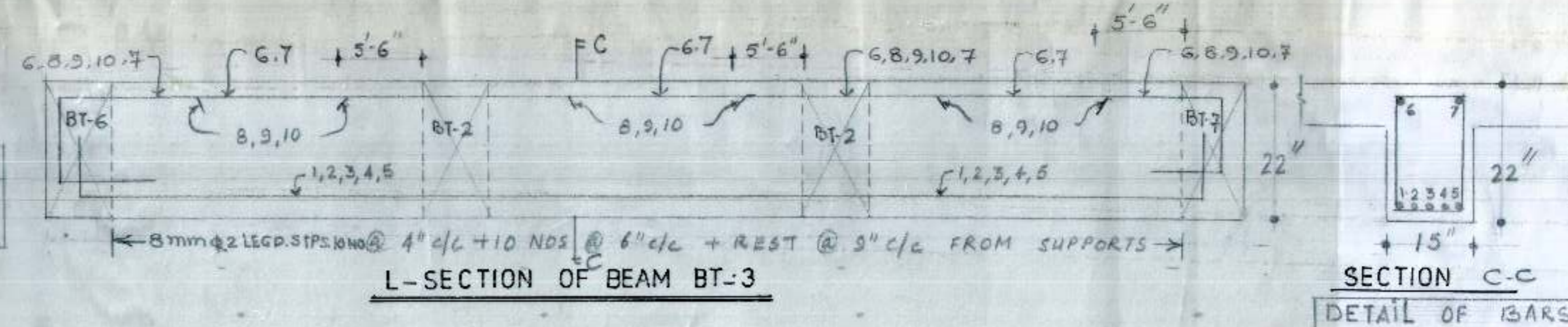

L-SECTION OF BEAM BT-3

SECTION C-C

DETAIL OF BARS

1, 5, 6, 7	16 mm ϕ
2, 3, 4, 8, 9, 10	20 mm ϕ

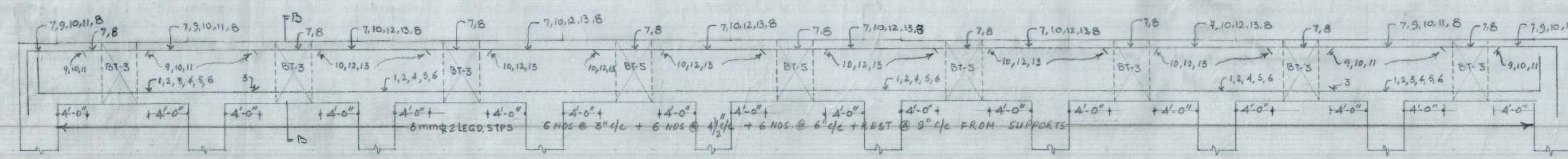

L-SECTION OF BEAM BT-2

SECTION B-B

DETAIL OF BARS

1, 2, 3, 4, 5, 6, 12, 13	20 mm ϕ
7, 8	16 mm ϕ
9, 10, 11	25 mm ϕ

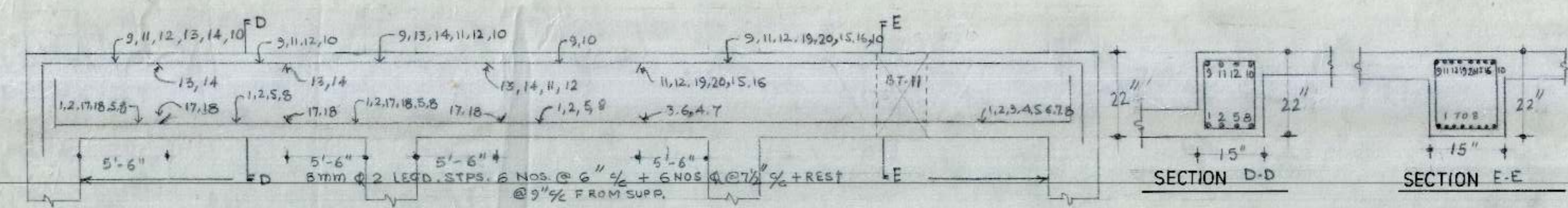

L-SECTION OF BEAM BT-4

SECTION D-D

SECTION E-E

DETAIL OF BARS

1, 8, 9, 10	16 mm ϕ
2, 3, 4, 5, 6, 11, 12, 13, 14, 15, 17, 18, 19	20 mm ϕ
20	12 mm ϕ
5, 7	12 mm ϕ

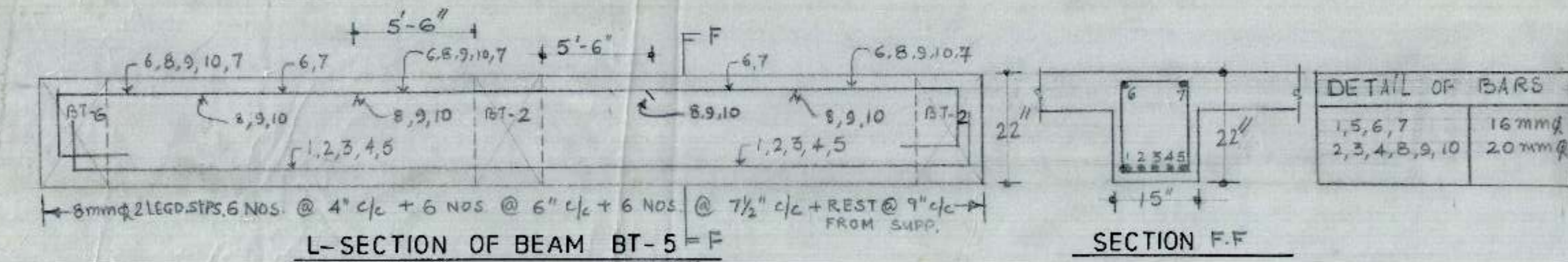

L-SECTION OF BEAM BT-5

SECTION F-F

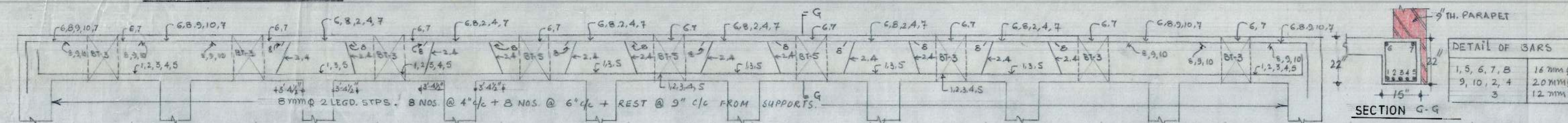

L-SECTION OF BEAM BT-6

SECTION G-G

DETAIL OF BARS

1, 5, 6, 7, 8	16 mm ϕ
9, 10, 2, 4	20 mm ϕ
3	12 mm ϕ

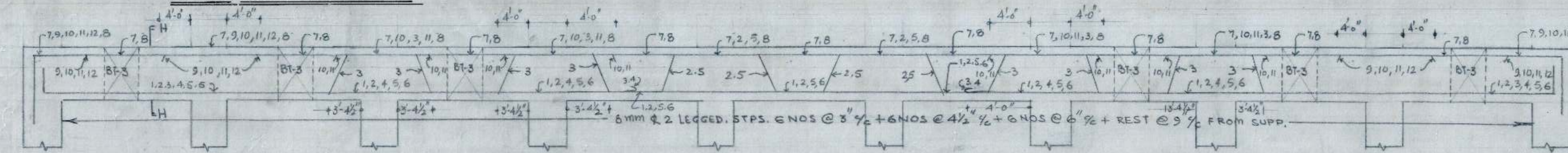

L-SECTION OF BEAM BT-7

SECTION H-H

DETAIL OF BARS

1, 6, 7, 8	16 mm ϕ
2, 5, 10, 11	20 mm ϕ
3, 4, 9, 12	25 mm ϕ

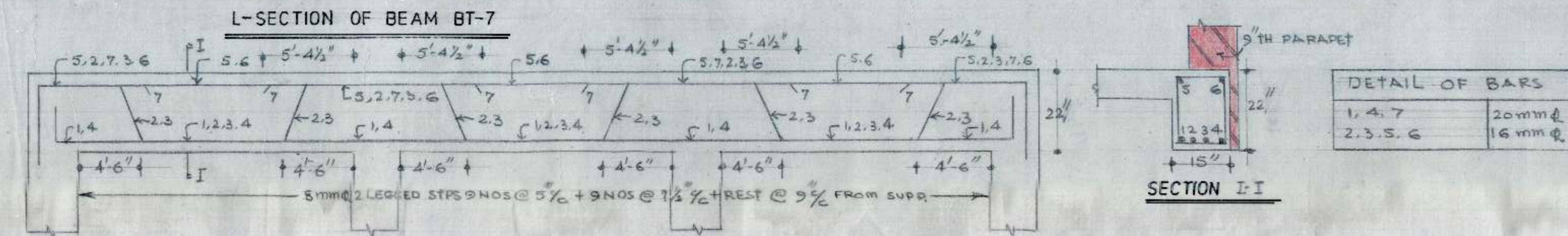

L-SECTION OF BEAM BT-8

SECTION I-I

DETAIL OF BARS

1, 4, 7	20 mm ϕ
2, 3, 5, 6	16 mm ϕ

- NOTES
- FOR CENTER LINE DIMENSION REFER TO ARCH. DRG. NO. JOB NO.
 - FOR OTHER NOTES REFER TO STR. DRG. NO.-01 JOB NO. 68

E-E-I	C.E. CHR.
A.E.D	DRAFTSMAN
DETAIL OF BEAMS	DRG. NO. 12

OFFICE BUILDING COMPLEX
BLOCK 'C' SECTOR-9
CHANDIGARH.

DATE	SCALE	JOB NO.
7-1-92	3/4" = 1'-0"	68

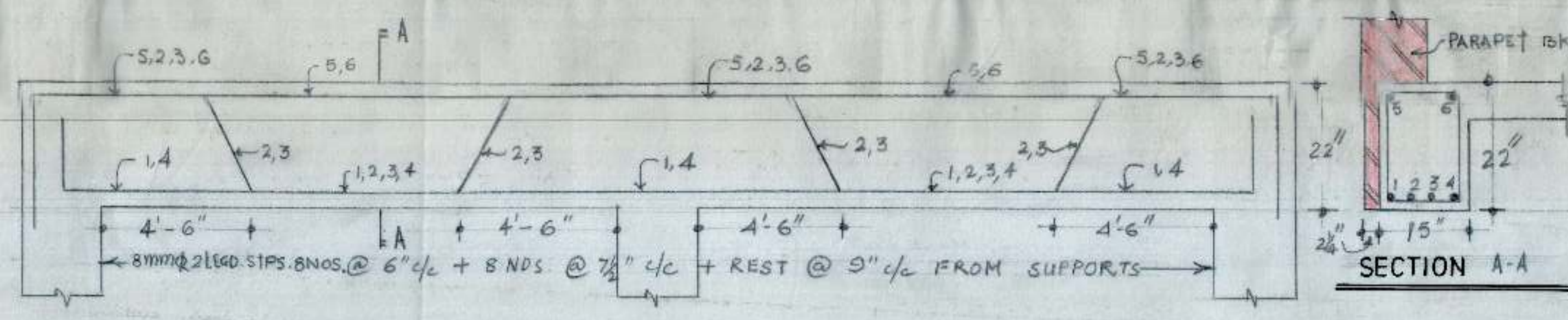

L-SECTION OF BEAM BT 9

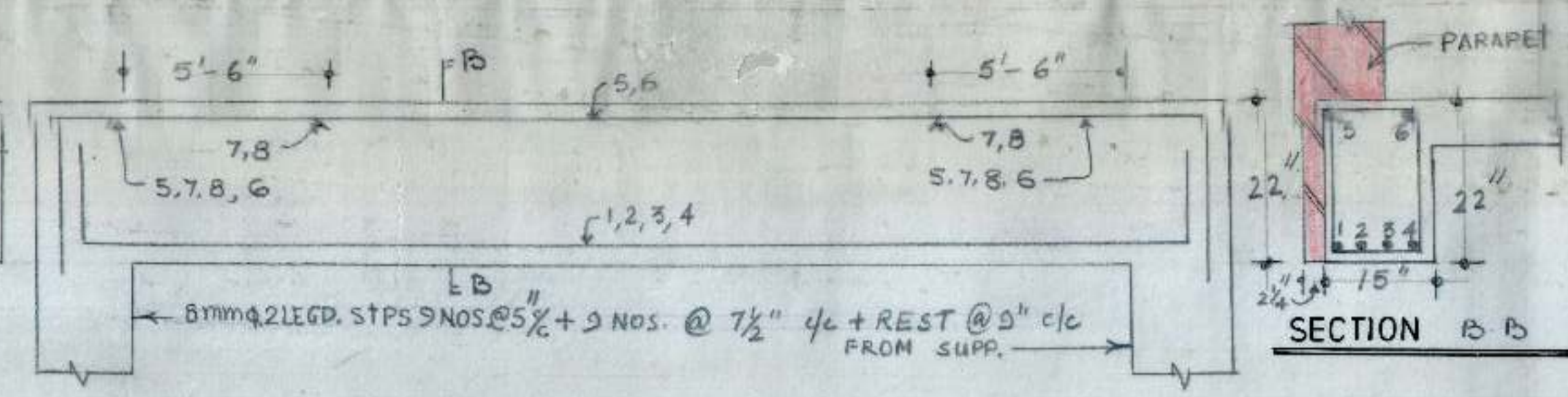
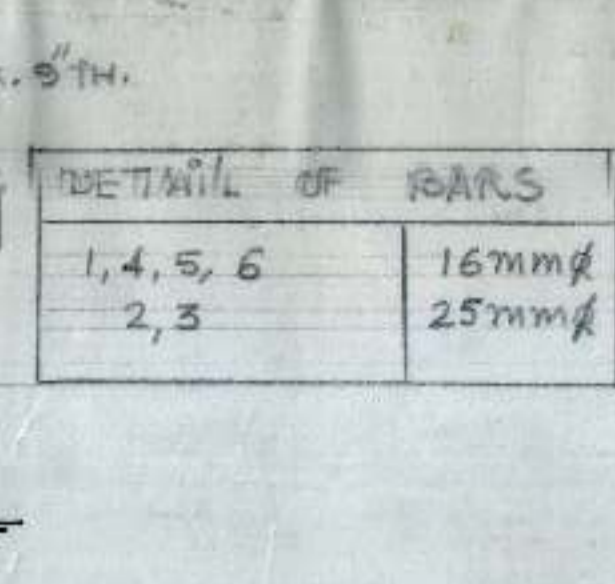

L-SECTION OF BEAM BT 10

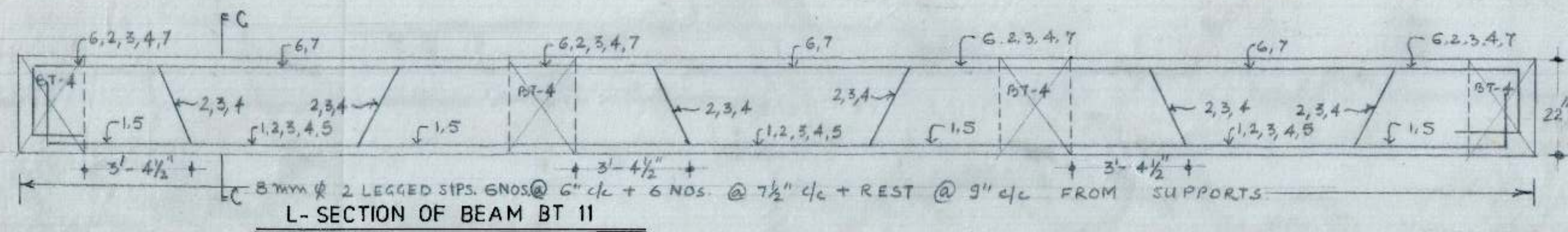
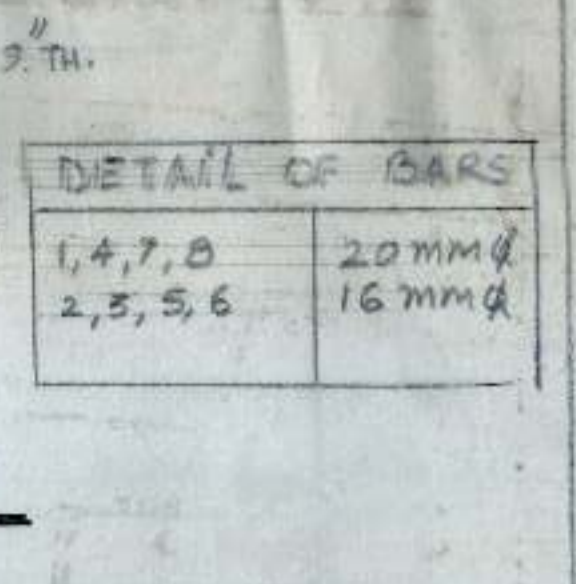

L-SECTION OF BEAM BT 11

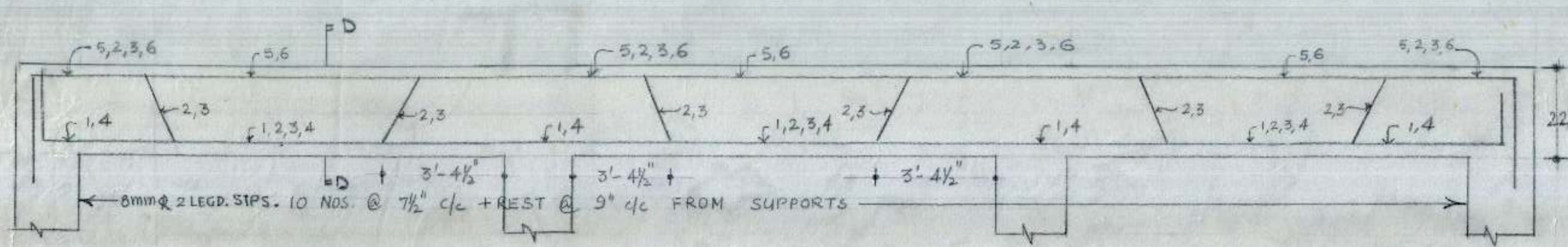
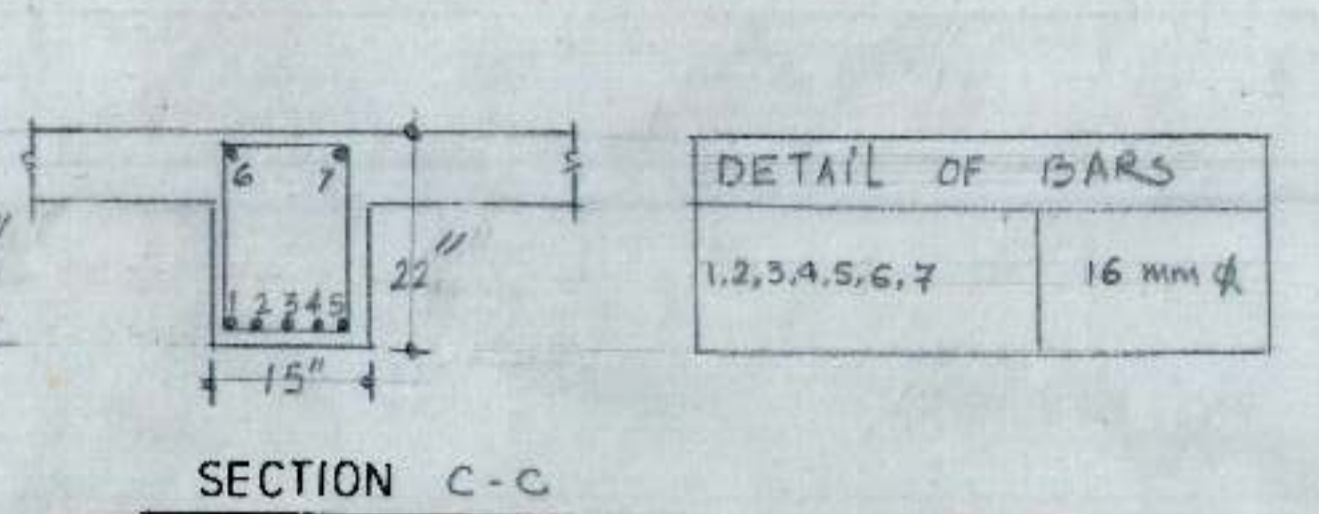

L-SECTION OF BEAM BT 12

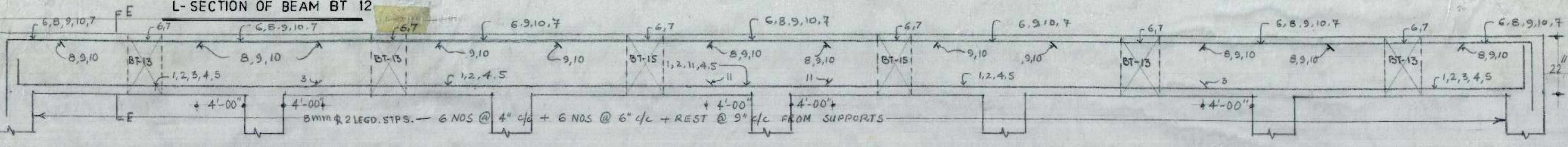
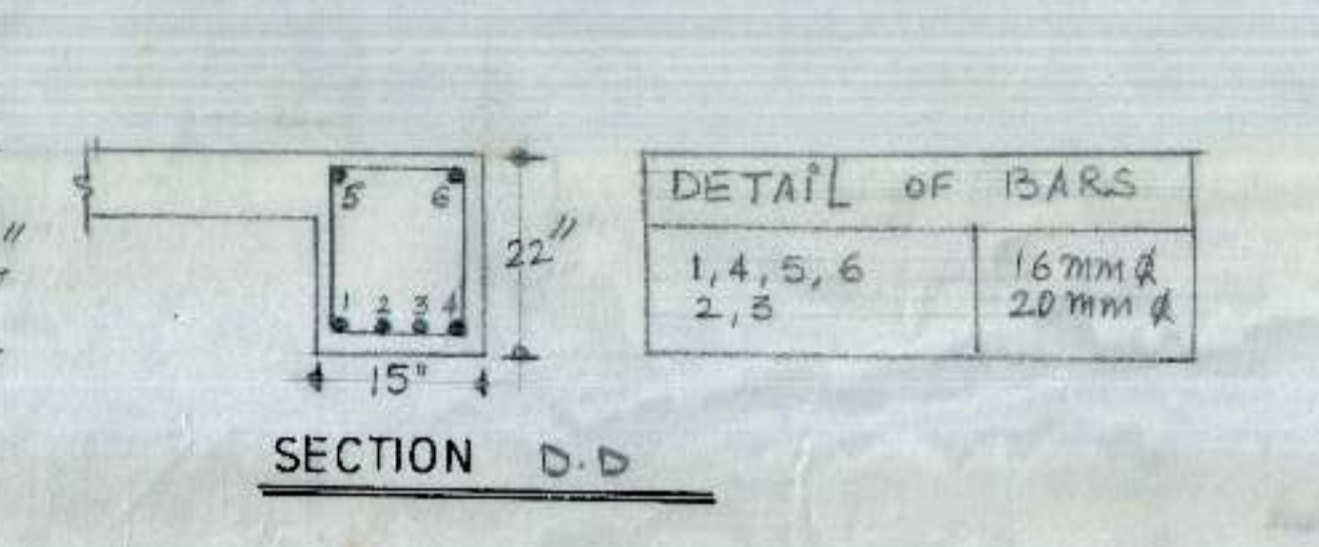

L-SECTION OF BEAM BT 16

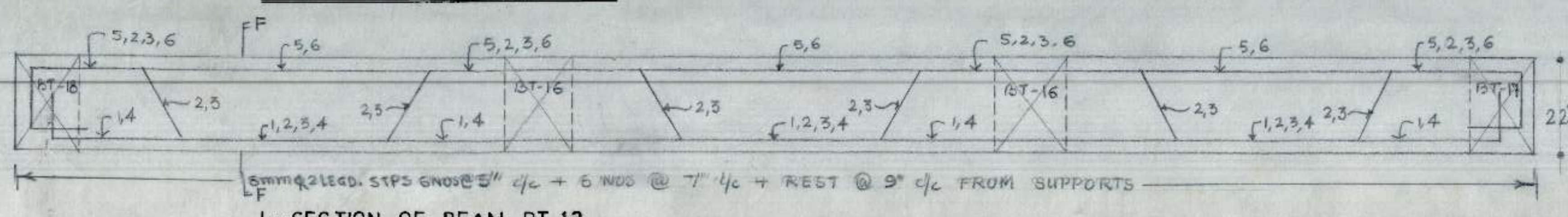
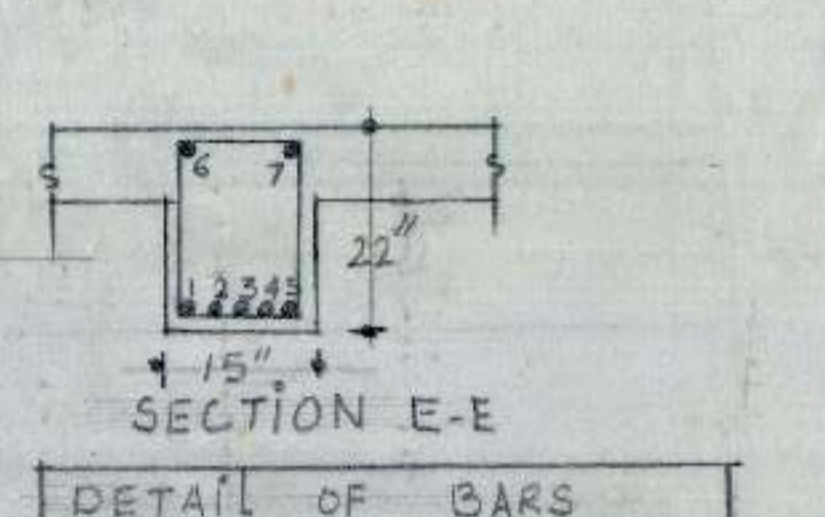

L-SECTION OF BEAM BT 13

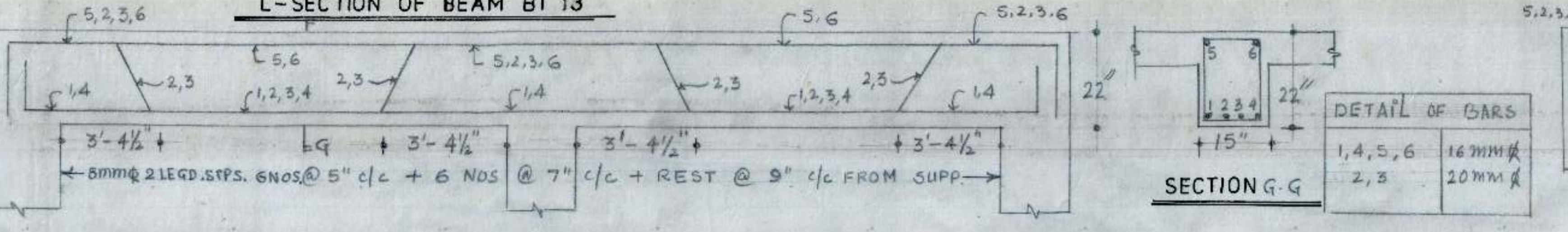
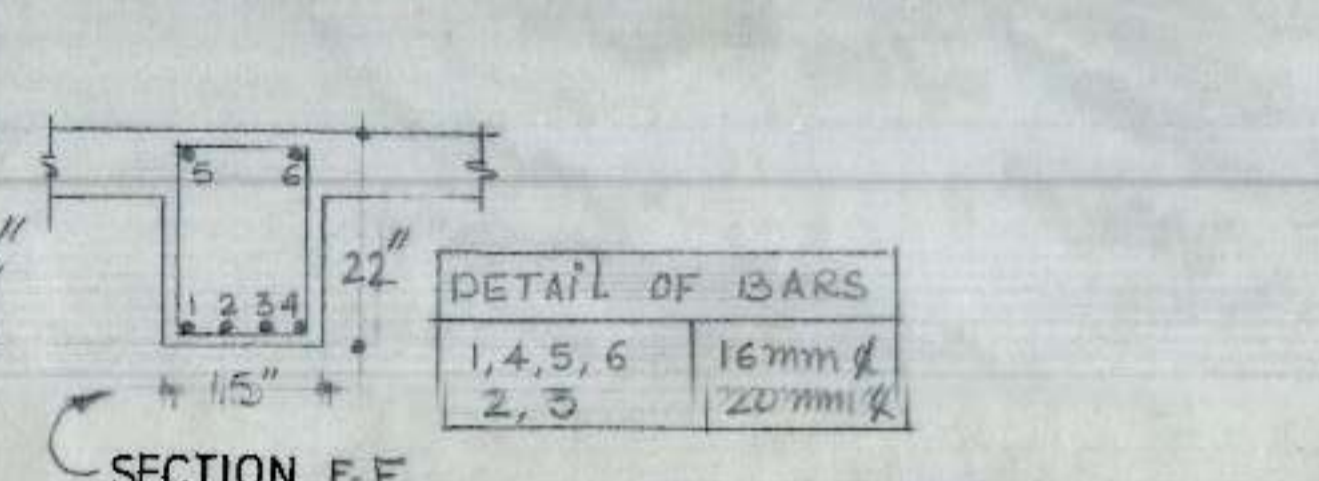

L-SECTION OF BEAM BT-17

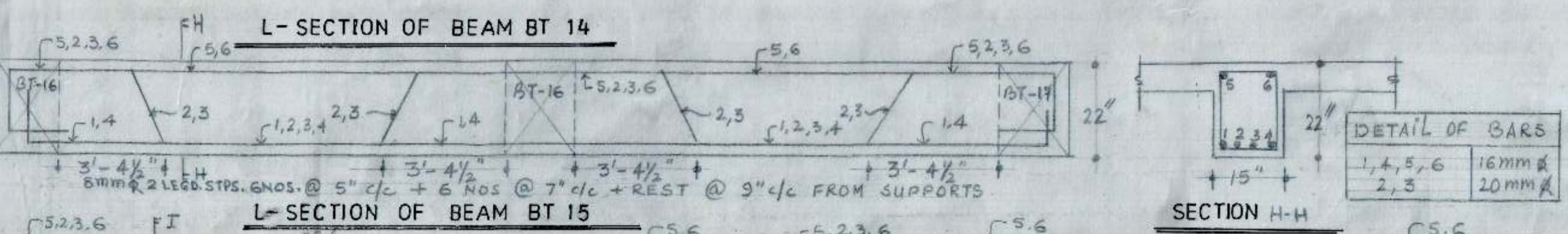
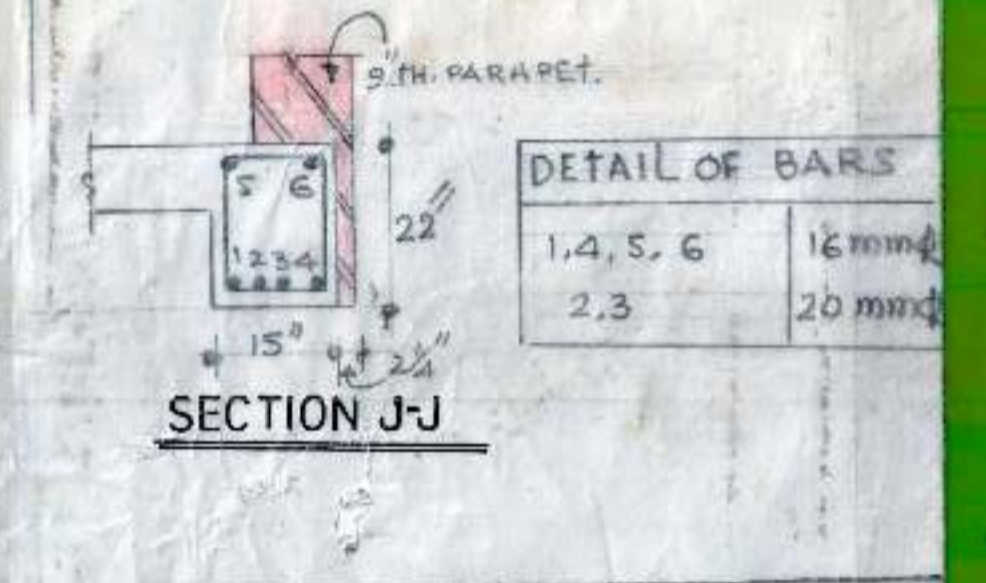
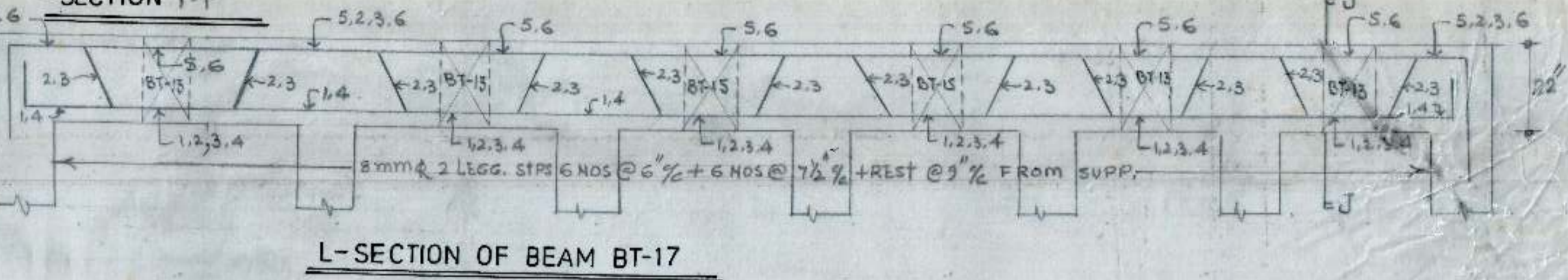

L-SECTION OF BEAM BT 14

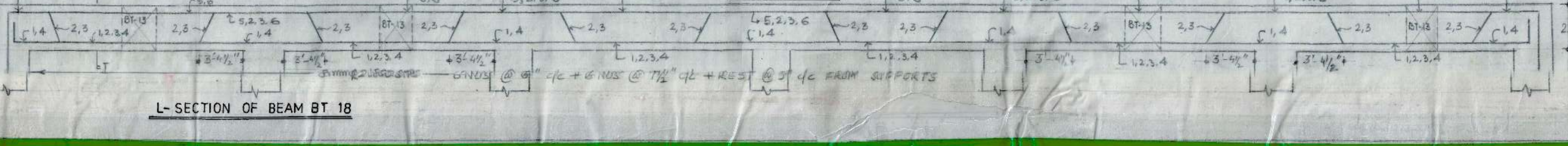
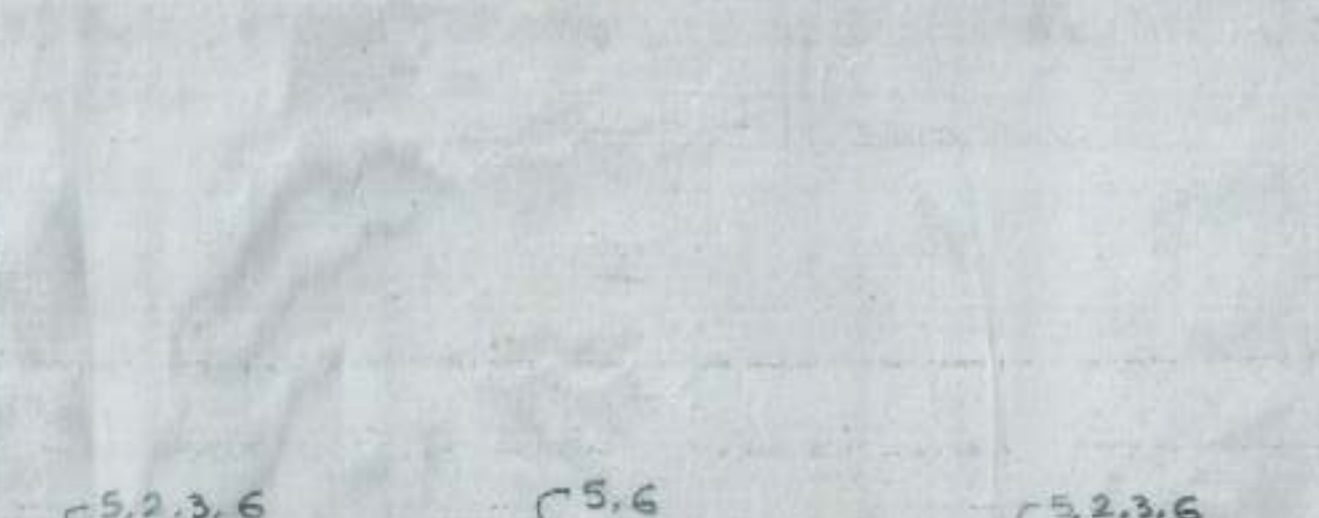

L-SECTION OF BEAM BT 15

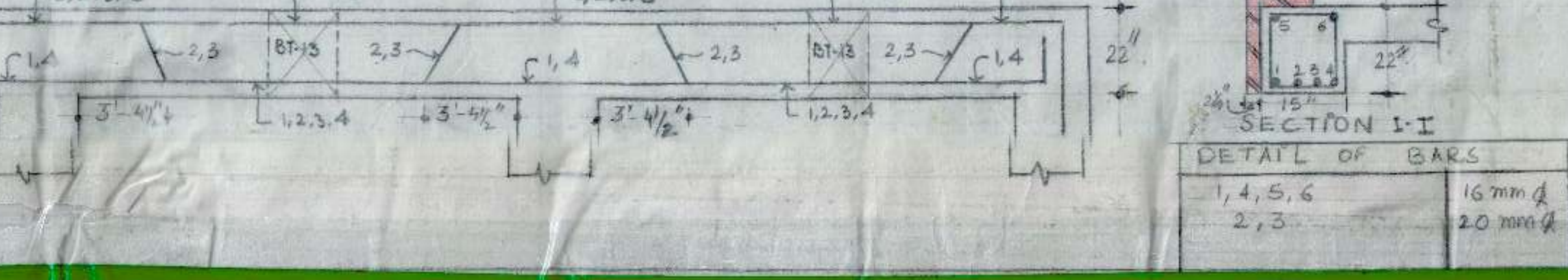

E.E.I. <i>[Signature]</i>	C.E. CHD
A.E.D. <i>[Signature]</i>	DRAFTSMAN
DETAIL OF BEAMS	
DRG. NO. 13	
OFFICE BUILDING BLOCK 'C'	
SECTOR 9 CHD.	
DATE 8-1-92	SCALE 3/4" = 1'-0"
JOB NO. 13	