

KEY PLAN (SECTOR-II)



KEY PLAN (SECTOR-24)

NOTES	
1.	FOR STR. NOTES REFER TO STR. DRG. NO. 02 JOB No. 110
<p>AMMENDMENT NO. 1. (DT. 6-12-01) WALL W-3 IN SECTOR-II BE TAKEN AS 1 1/2" THICK WALL AND THE SECTION SAME AS FOR W-5 MAY BE USED.</p> <p>AMMENDMENT NO. 2. (DT. 6-12-01) IF THE DIFFERENCE IN LEVEL OF P.L. & G.L. IS MORE THAN 9" THEN THE PEDESTAL HEIGHT BE INCREASED ACCORDINGLY. IN CASE OF COLUMNS.</p> <p>FOUNDATION -(1)</p>	
E.E.-III	S.E.-I
D/MAN	15/12/24 A.E.D
BOOTHS FOR REHRI WORKERS, SECTOR 11-D AND 24 CHANDIGARH.	
JOB NO. 110	DRG. NO. 01

NOTES

1. USE M-20 CONCRETE
 2. USE TOR STEEL CONFORMING TO IS 1785-1986 FOR GRADE F.L.S.
 3. FOUNDATION SHALL BE LND OVER A WELL COMPACTED SUB GRADE. ALL LOOSE PATCHES BURROWS OR ORGANIC MATTER SHALL BE TAKEN OUT RESULTING SPACE BE FILLED WITH P.C.C. 1:8:16
 4. P.C.C. SHALL ~~HAND MIXED~~ BE MACHINE MIXED.
 5. SPACE LEFT BETWEEN R.C.C. COL. AND BRICK WALL FOUNDATION SHALL BE FILLED WITH P.C.C. TO GIVE A HORIZONTAL SURFACE.
 6. CEMENT MORTAR TO BE USED FOR BRICK WALL SHALL BE AS SPECIFIED ON DRGS.
 7. NET SAFE BEARING OF 10 T/M² HAS BEEN TAKEN FOR DESIGN OF FOUNDATION WHICH SHOULD BE ENHANCED AT SITE
 8. FOR DETAIL DIMENSIONS REFER ARCH. DRG. AND FOR STRUCTURAL MEMBERS DIMENSION GIVEN IN STR. DRGS. SHOULD BE FOLLOWED.
 9. FOR LAYING OF R.C.C. AND PLACING OF REINFORCEMENT ALL CODAL PROVISIONS LAID IN IS 456-2000 SHOULD BE STRICTLY FOLLOWED TO ENSURE QUALITY AS PER BIS STANDARDS.
 10. DISCREPANCIES BETWEEN DETAILS SHOWN IN THIS DRAWING ARCH. DRG. IF ANY BE NOTIFIED FROM THIS OFFICE BEFORE EXECUTION.
 11. DIMENSIONS ARE TO BE READ AND NOT SCALED OFF
 12. ALL FOOTINGS SHOULD REST ON FIRM & CONSOLIDATED SOIL
 13. ALL JAMBS IN BRICK MASONRY ADJOINING OPENINGS IN BRICK WALLS SHALL BE CONSTRUCTED IN 1:4 C.M.
 14. PROVIDE UNDER CRANK BARS AT 9MM Ø @ 12" c/c (MIN. 2 NOS)
- AMMENDMENT NO. 3
ON DT. 29-11-01.

E.E-III D/MAN	Vijay SEC-1	C.E.
BOOTHS FOR REHRI WORKERS IN SECTOR 11-D AND SEC. 24 CHANDIGARH.		FOUNDATION-(2)
JOB NO. 110	DRG. NO. 02	

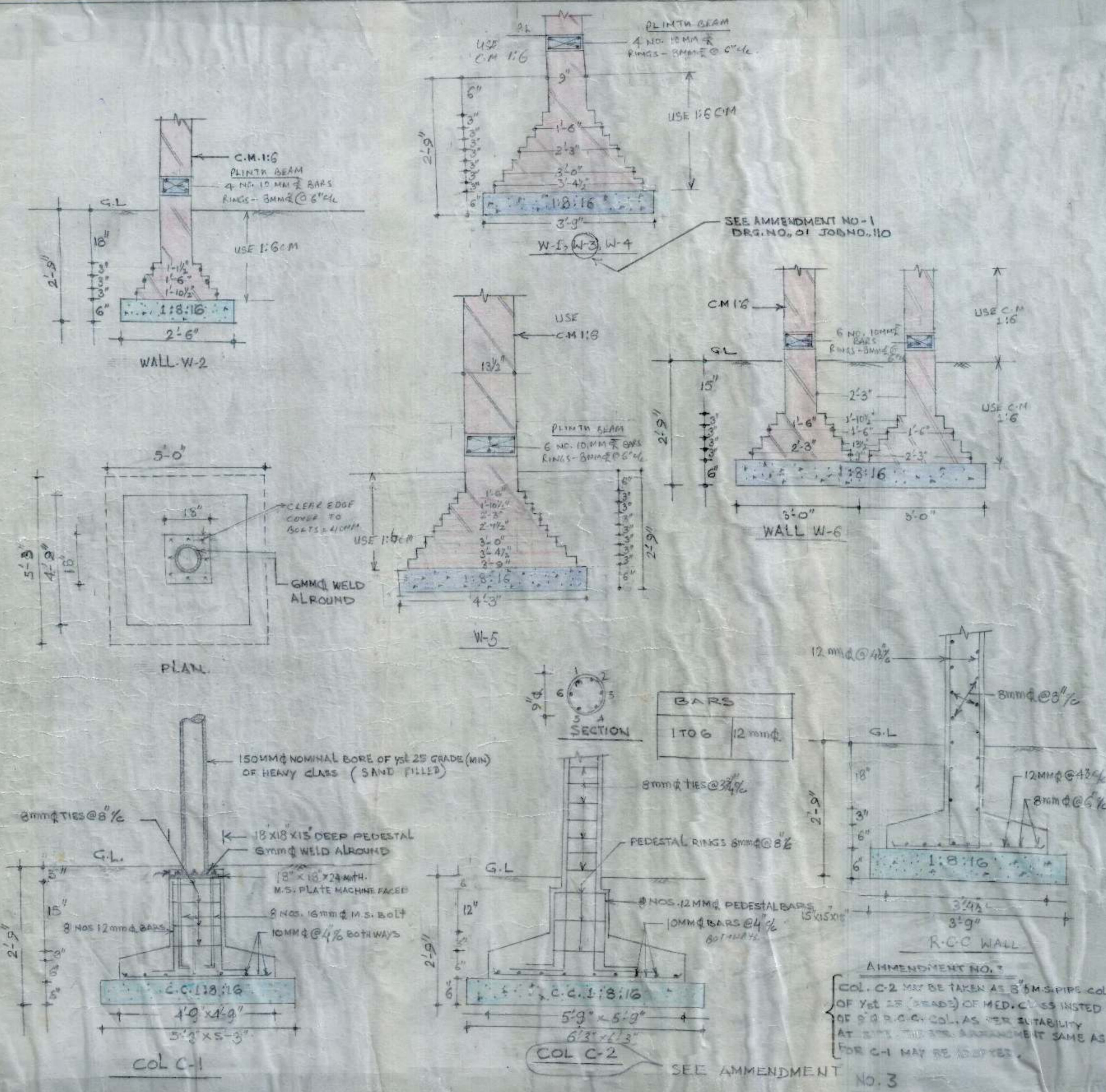

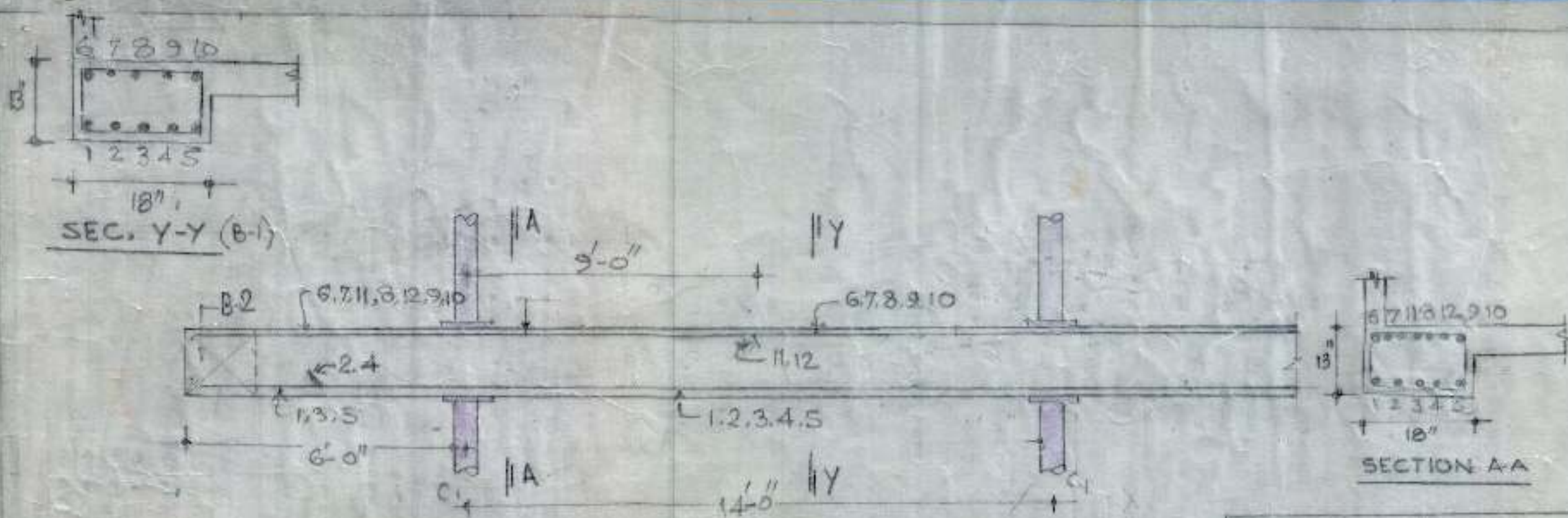

BARS B-1 / B-101
 1 TO 12 = 12mm ϕ
 STPS. 8mm ϕ 2 LEGGED VERT STPS
 10 NOS. @ 2 1/4" c/c + REST @ 5 1/4" c/c
 FROM SUPPORTS
 FIRST STP. TO BE LOCATED AT SCM. FROM COL. FACE

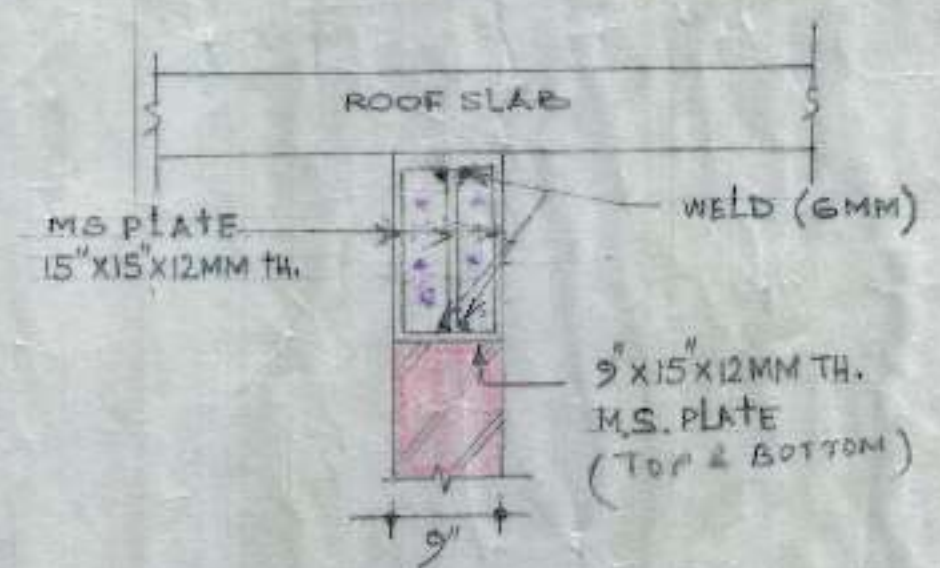

BARS B-104
 1 TO 4 = 12mm ϕ
 STPS. 2L-8mm ϕ @ 3 1/4"
 VERT. STPS

BARS B-106
 1 TO 8 = 16mm ϕ
 CRANKS 2.3 AT SUPPORTS
 STPS. SAME AS IN B6

BARS B-207 (AT SKY LIGHT LEVEL)
 1 TO 10 = 10mm ϕ
 STPS. 2L-8mm ϕ @ 3 1/4"

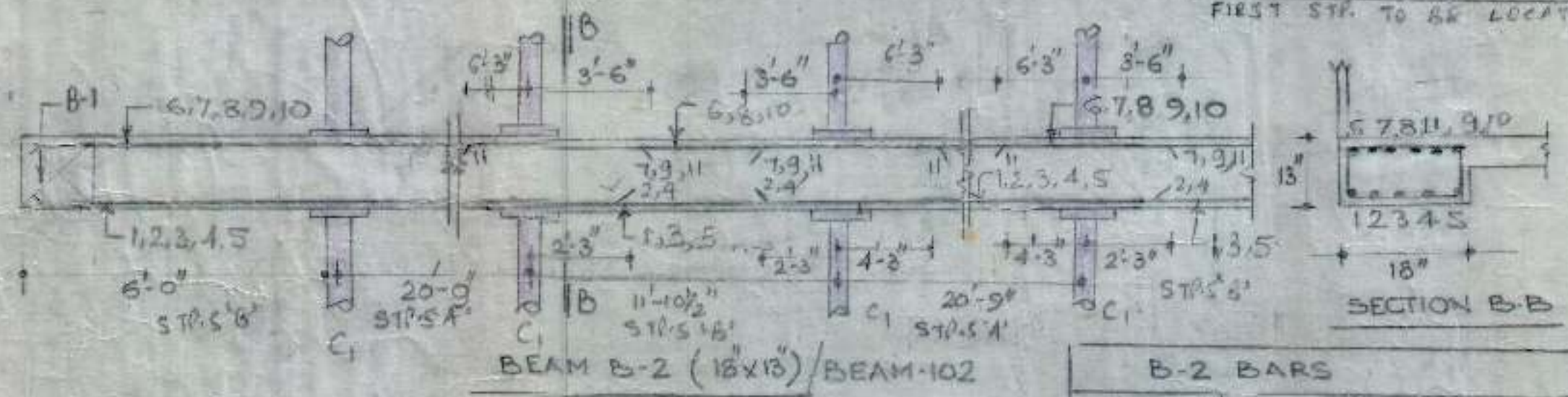

B-2 BARS
 1 TO 11 = 16mm ϕ
 STPS. 8mm ϕ 2 LEGGED STPS
 10 NOS. @ 2 1/4" c/c
 + REST @ 5 1/4" c/c
 FROM SCM. FROM EACH SUPP

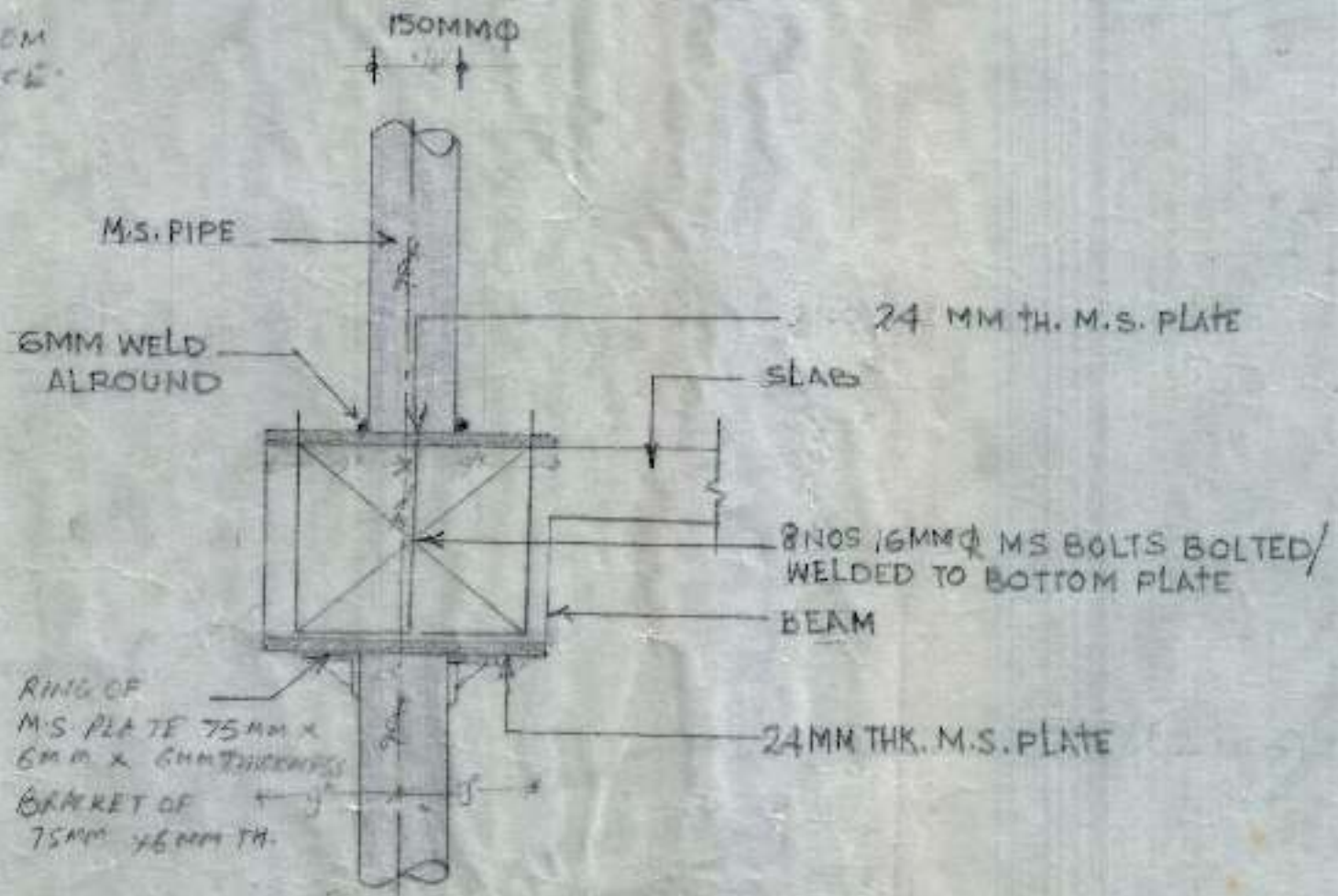

FIXING DETAIL OF M.S. PIPE

BARS B-208
 1 TO 6 = 16mm ϕ
 STPS. 8mm ϕ 2 LEGGED
 VERT STPS @ 3 1/4"

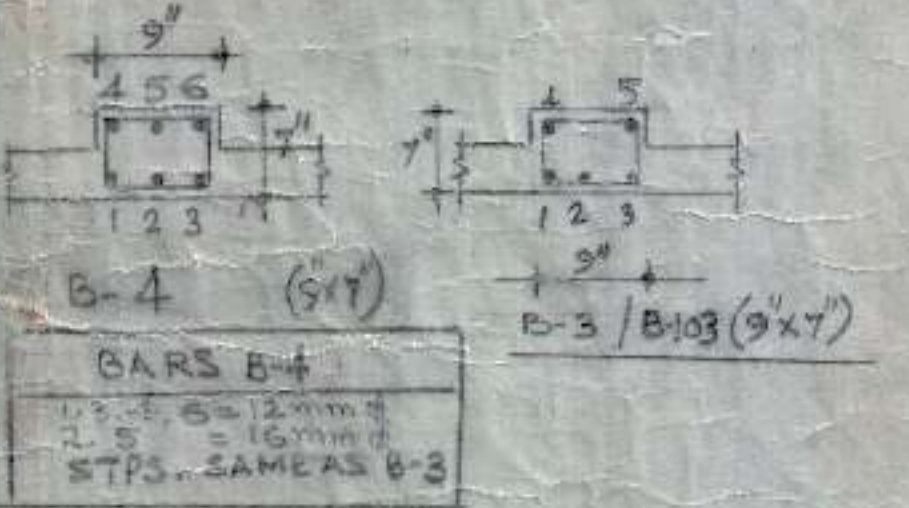

B-3/B-103
 1 TO 5 = 12mm ϕ
 STPS. 8mm ϕ 2 LEGGED
 @ 3 1/4"

BARS B-5/B-105
 1, 4 = 20mm ϕ 2, 3 = 16mm ϕ
 5, 6, 7, 8 = 12mm ϕ
 STPS. 8mm ϕ 2 LEGGED
 VERT STPS
 @ 3 1/4"

BARS B-108
 1 TO 6 = 12mm ϕ
 STPS. 2L-8mm ϕ
 @ 3 1/4" FROM SUPP.

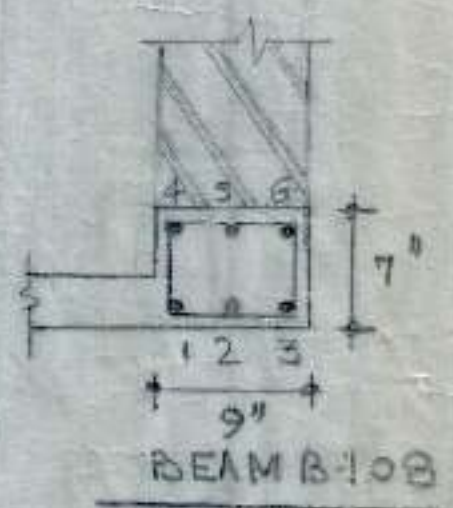

BARS B-7
 1 TO 9 = 16mm ϕ
 STPS. 8mm ϕ 2 LEGGED
 10 NOS @ 2 1/4" c/c
 + REST @ 5 1/4" c/c

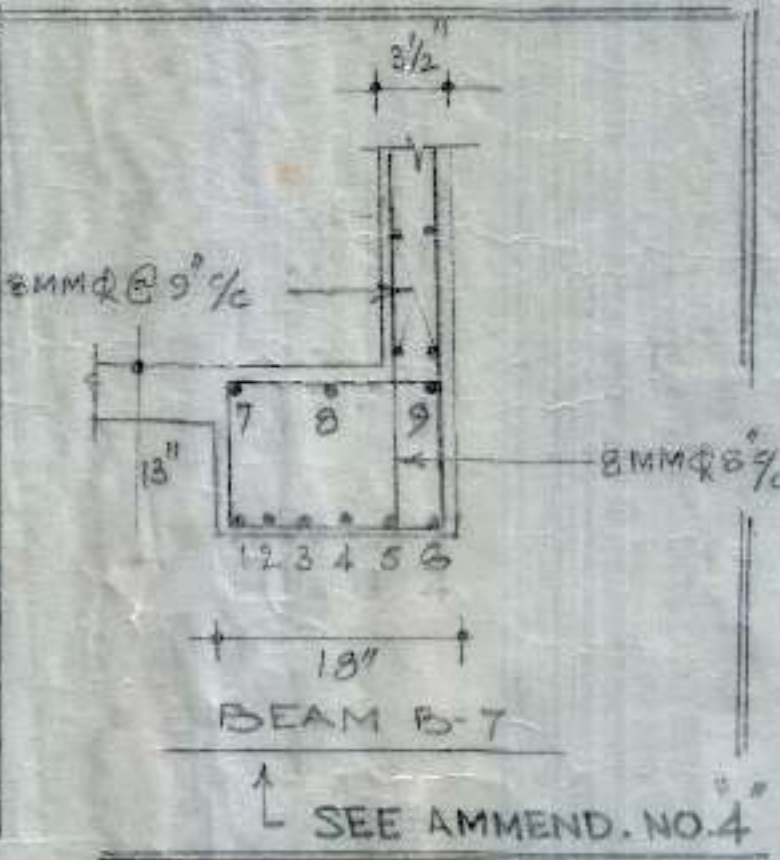

NOTE: A LINTEL BAND TO BE PUT ON ALL THE 9" TH. WALLS AT DOOR/SHUTTER LEVEL.

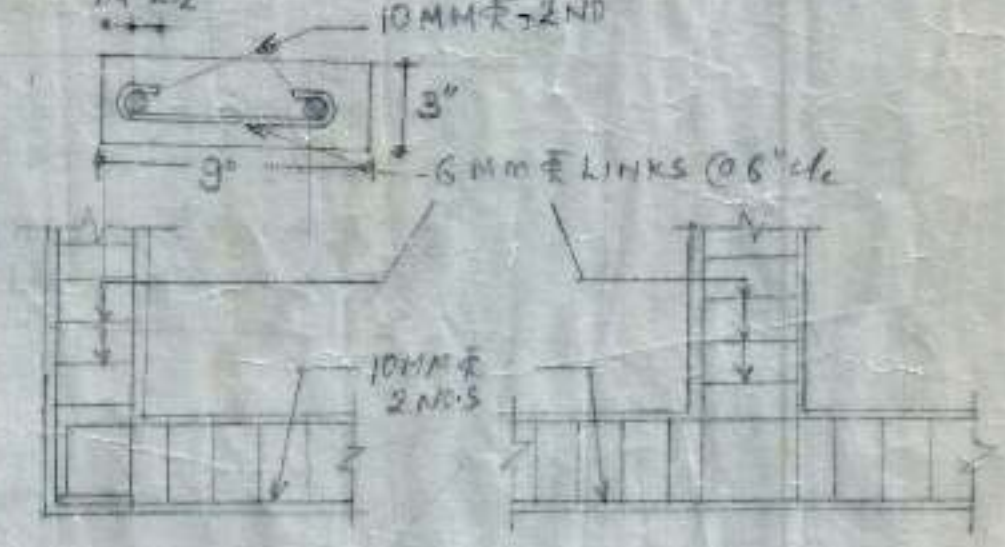

REINFORCEMENT AND BENDING DETAIL IN LINTEL BAND.

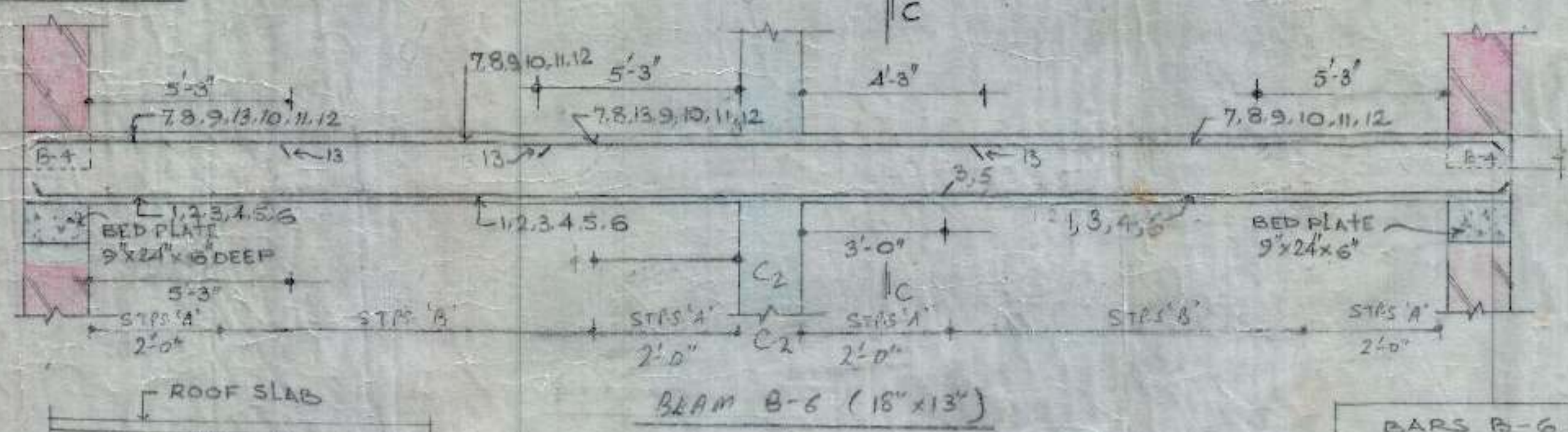

BARS B-6
 1 TO 16 = 16mm ϕ
 STPS. 8mm ϕ 2 LEGGED VERT STPS
 A - @ 2 1/4" c/c
 B - @ 3 1/4" c/c
 (FIRST STP. TO BE LOCATED AT SCM. FROM THE FACE OF THE COLUMN)

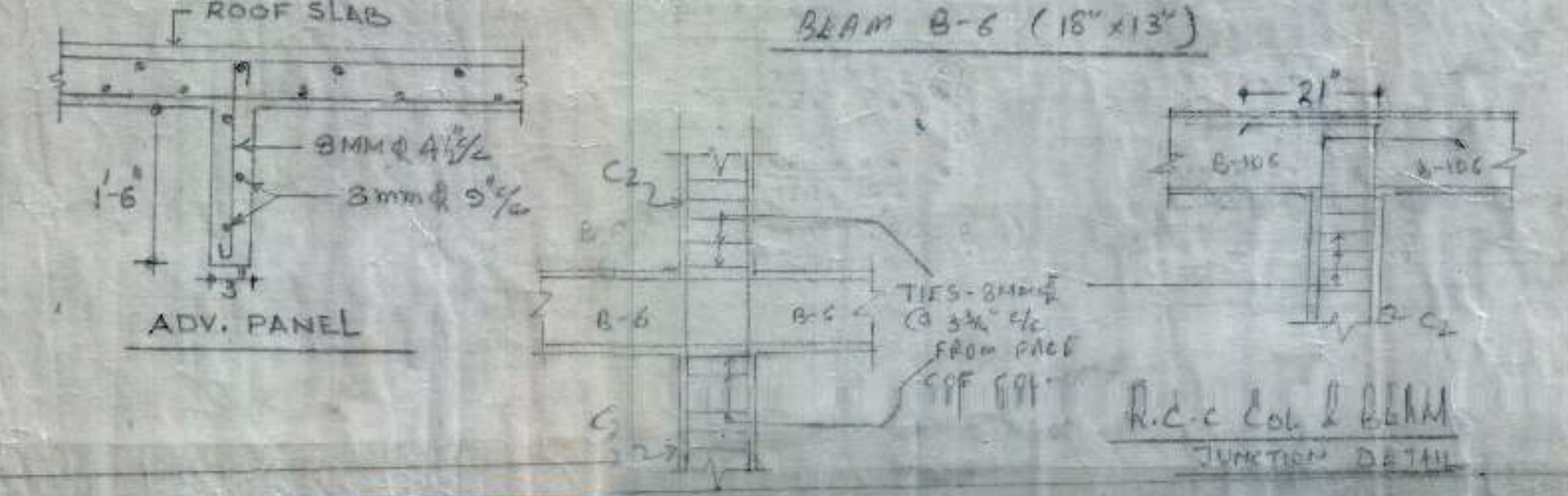

NOTES

- FOR STR. NOTES REFER TO STR. DRG. NO. 02 JOB NO. 110
- REVISION / AMMENDMENT DT: 12-13-2003
 B-207 HAS BEEN REVISED ON DRG. NO. 05 JOB NO. 110.

AMMEND. NO 4 (DT. 6-12-03)

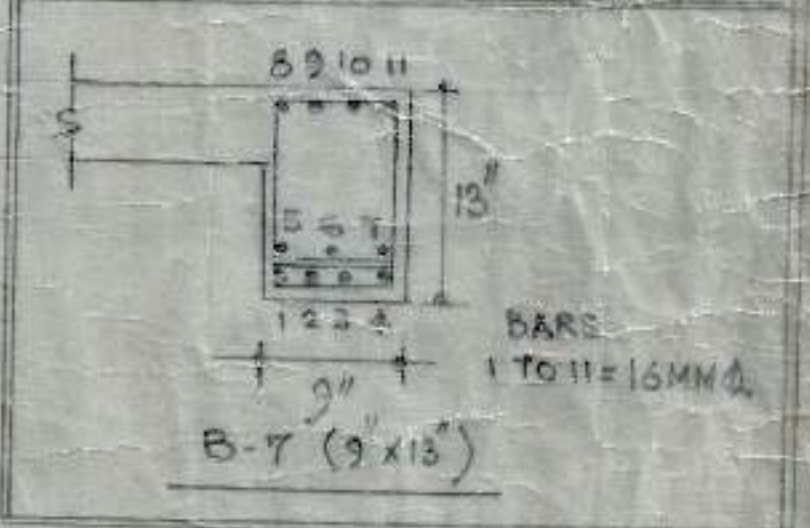

BEAMS GR.FL./F.F.L.

E-E-III	S.F.J.	C.F.
D/MAN	A.E.D.	

BOOTHS FOR REHRI WORKERS, SECTOR :- 11-D AND 24 CHANDIGARH.

JOB NO. 110	DRG. NO. 04
-------------	-------------

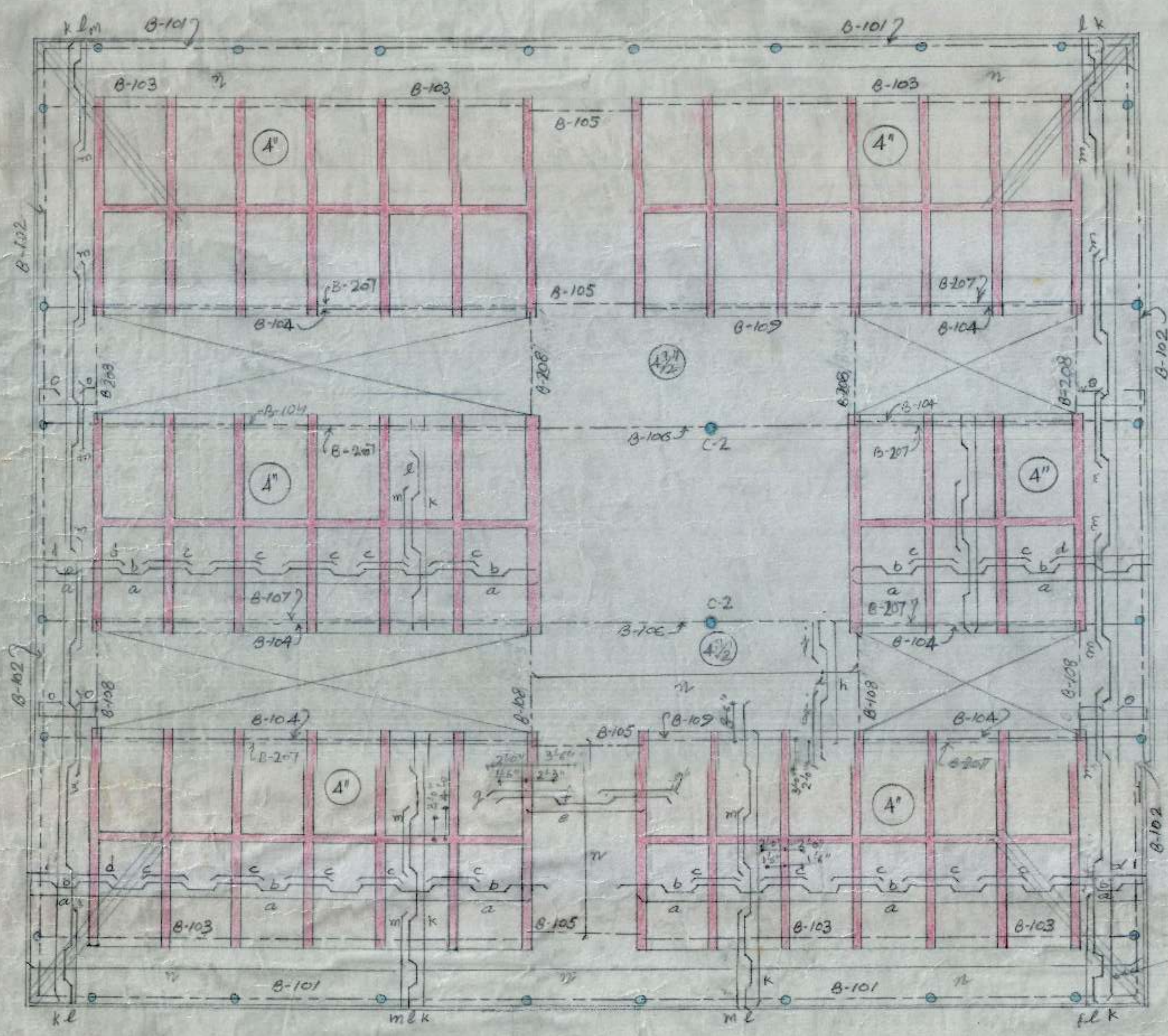

KEY PLAN (FIRST FLOOR)
SECTOR-11-D

BARS IN SLAB					
a, b, c, d	8 mm	Φ	@	16"	1/2
e, f, g	10 mm	Φ	@	10"	1/2
h, i, j	10 mm	Φ	@	18"	1/2
k, l, m,	8 mm	Φ	@	18"	1/2
n	8 mm	Φ	@	8"	1/2
o	8 mm	Φ	@	7"	1/2
p, q, r	10 mm	Φ	@	10"	1/2

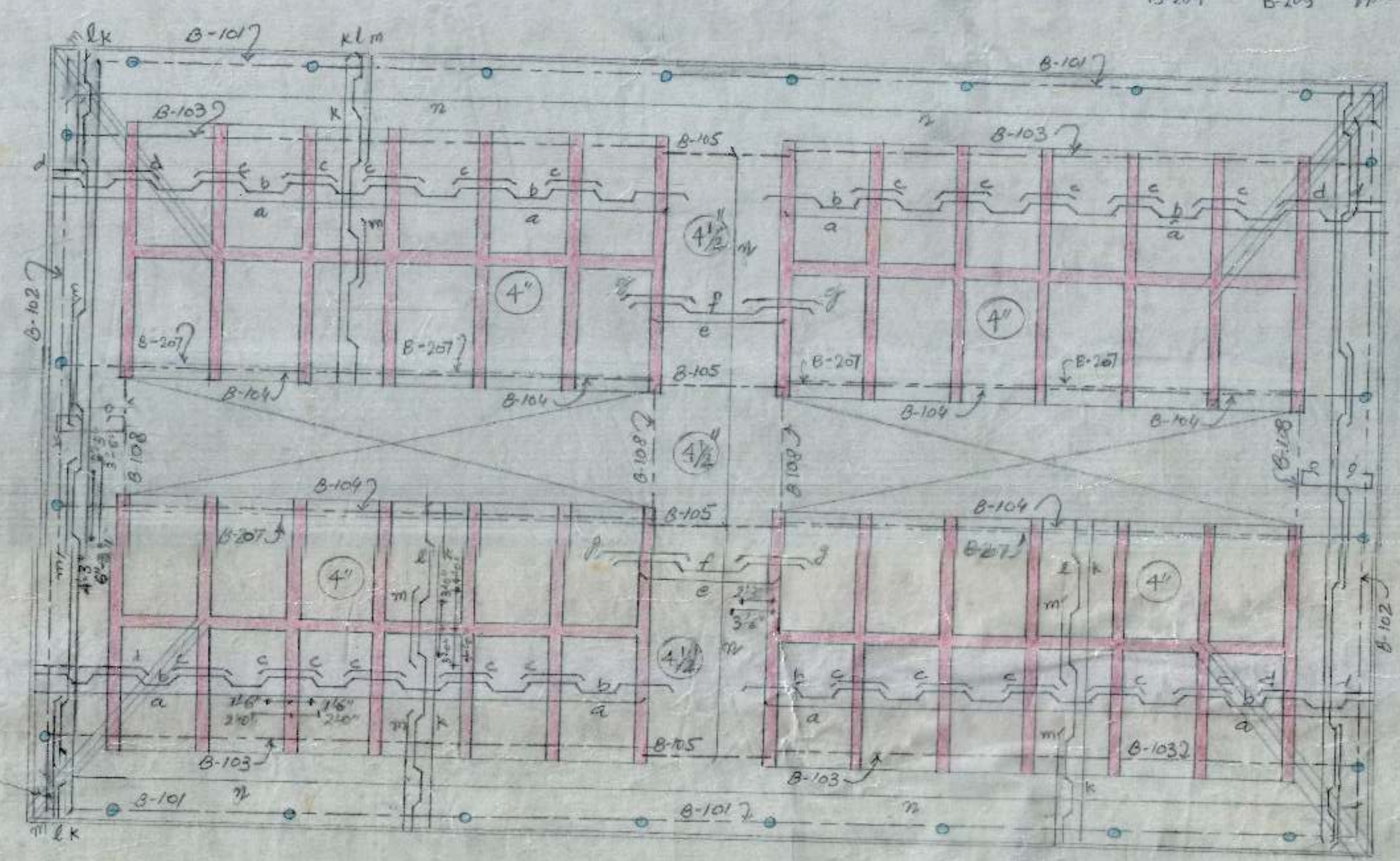
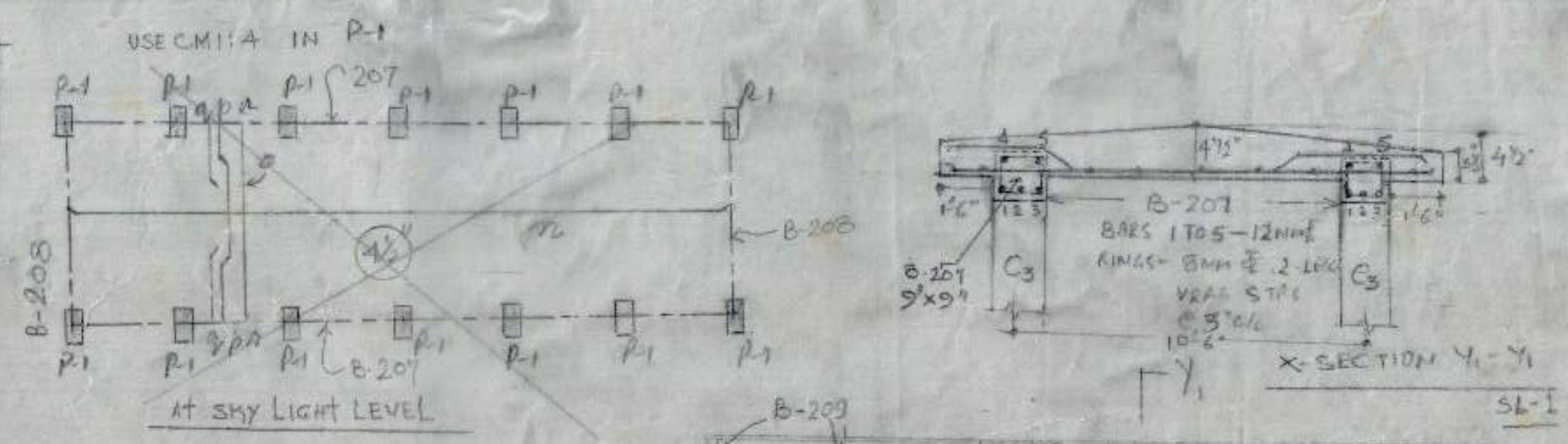

KEY PLAN (FIRST FLOOR)
SECTOR-24

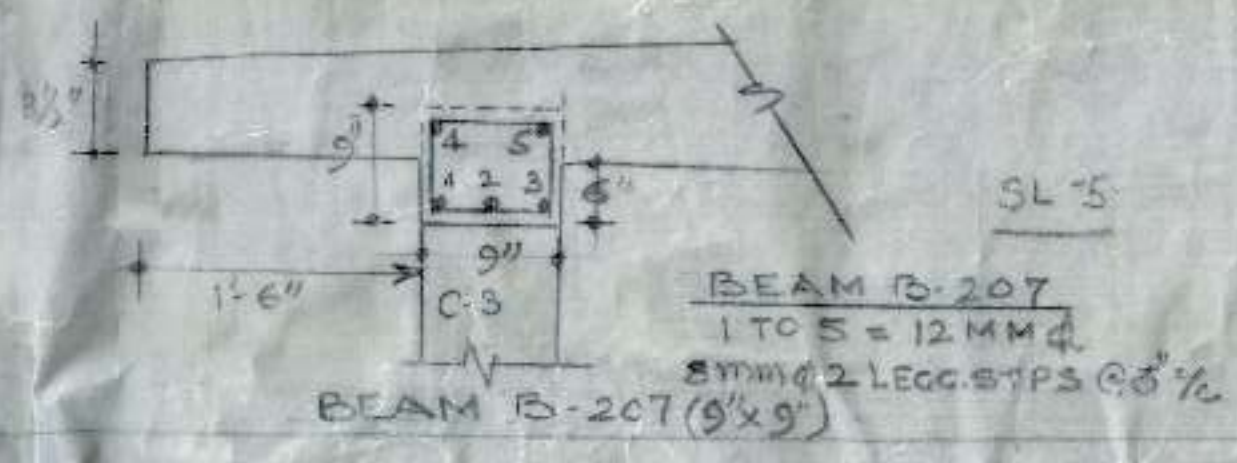
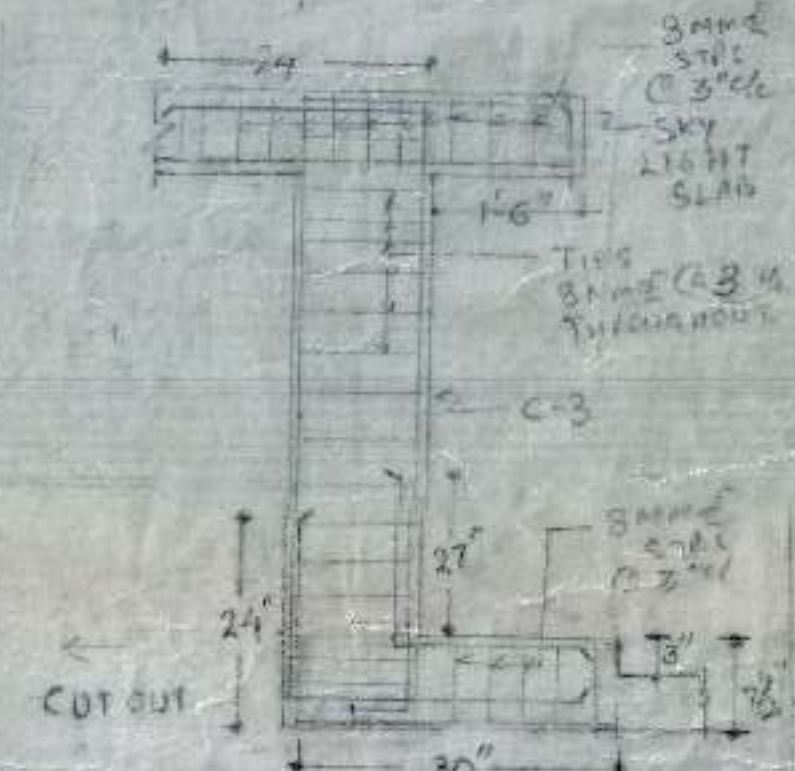
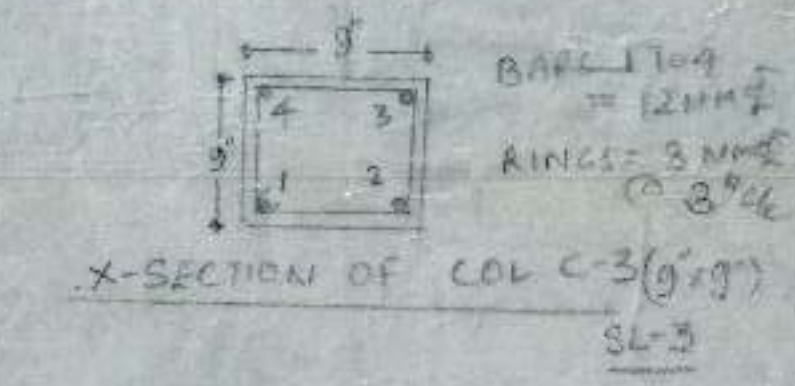

NOTES

- FOR STR. NOTES REFER TO STR. DRG. NO. 2 JOB NO. 110
- REVISION 1 - DATED 12-03-2008
AGREEMENT/AMENDMENT TO SPECIFICATIONS
DETAILS ADDED AS SL-1 TO SL-5
BY SCHEDULE OF BARS HAS BEEN
REVISED

E.E.-III
D/MAN
FIRST FLOOR SLAB

BOOTH FOR RETIRED WORKERS IN SECTOR 11-D AND SECTOR-24 CHANDIGARH.

JOB NO 110	DRG. NO 05
---------------	---------------

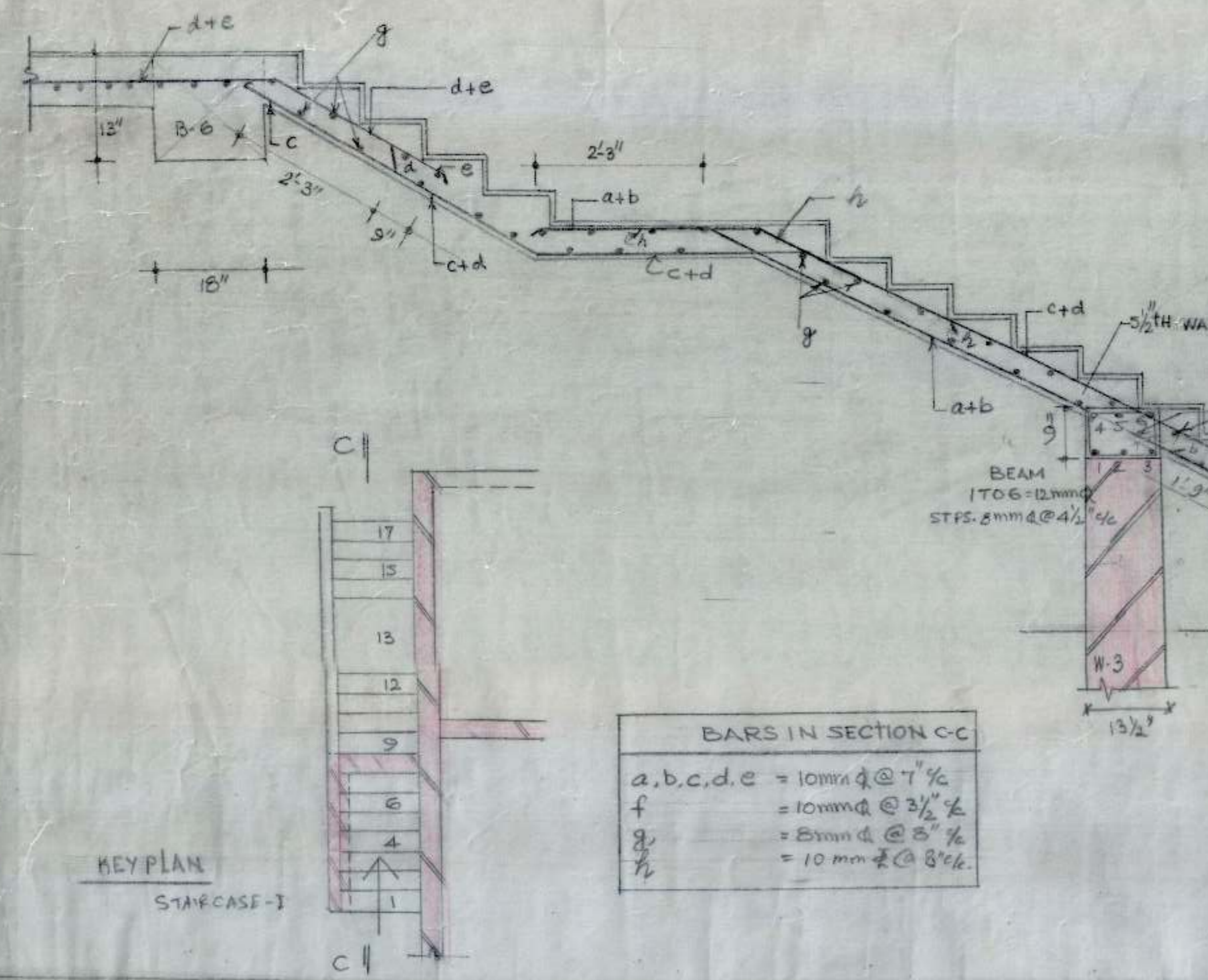
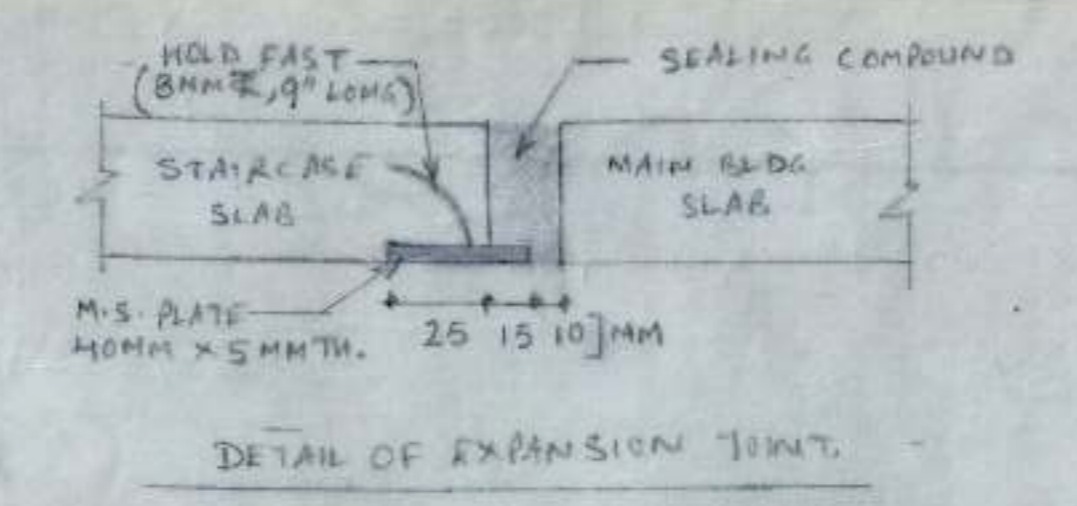
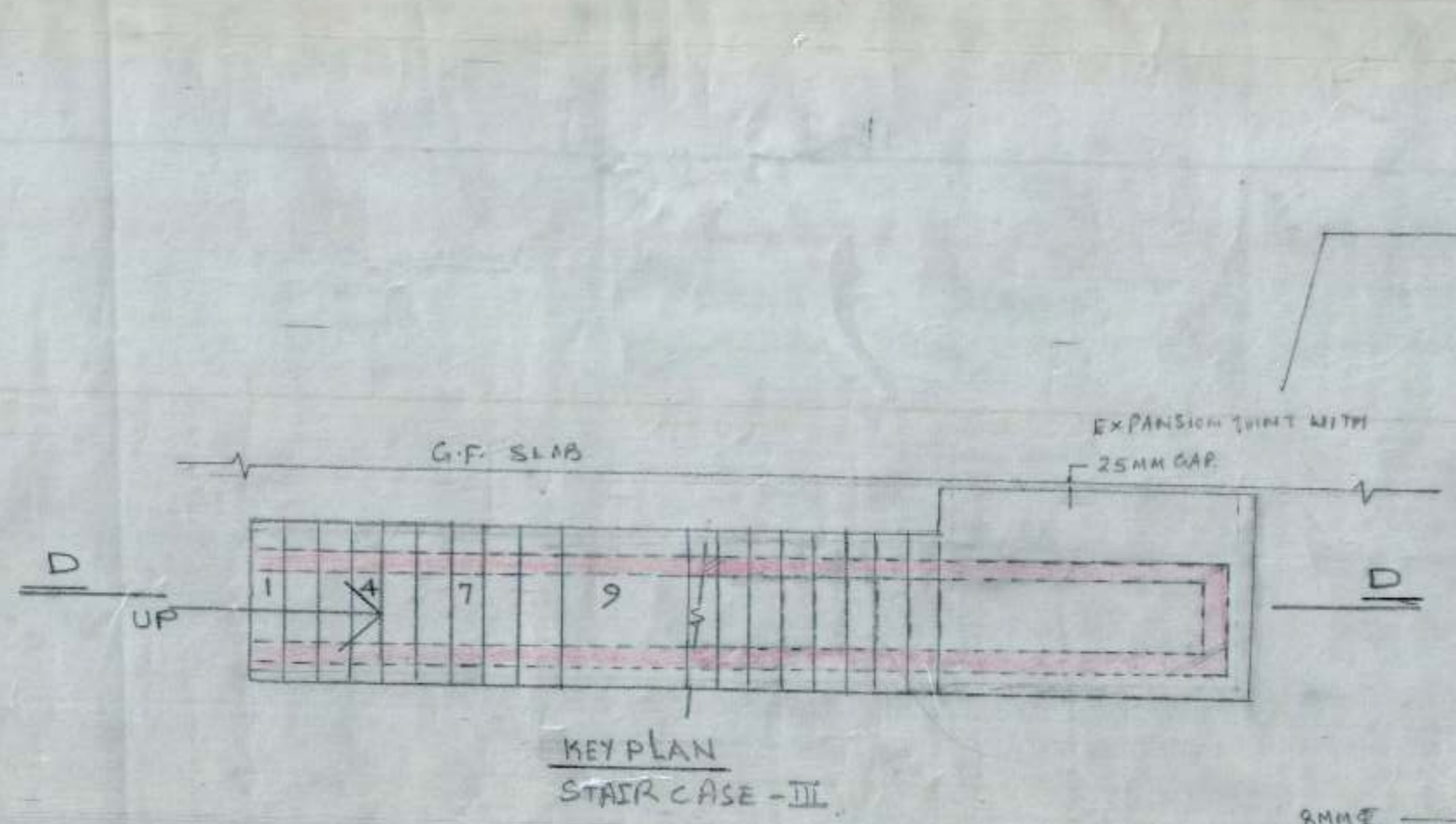

BARS IN SECTION C-C	
a, b, c, d, e	= 10mm ϕ @ 7" ϕ
f	= 10mm ϕ @ 3 1/2" ϕ
g	= 8mm ϕ @ 8" ϕ
h	= 10mm ϕ @ 8" ϕ

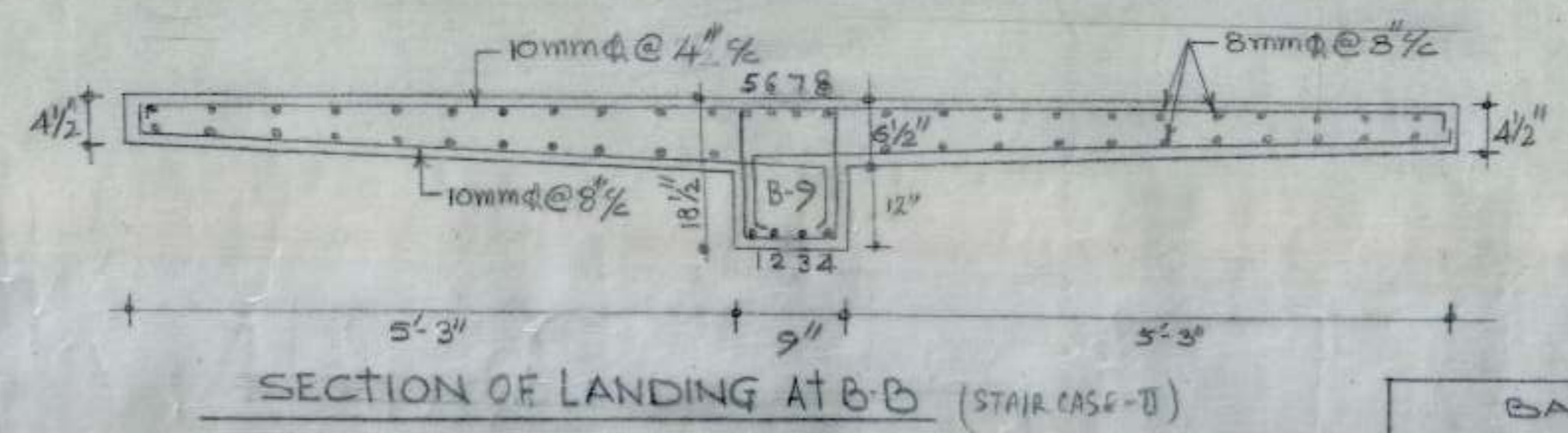
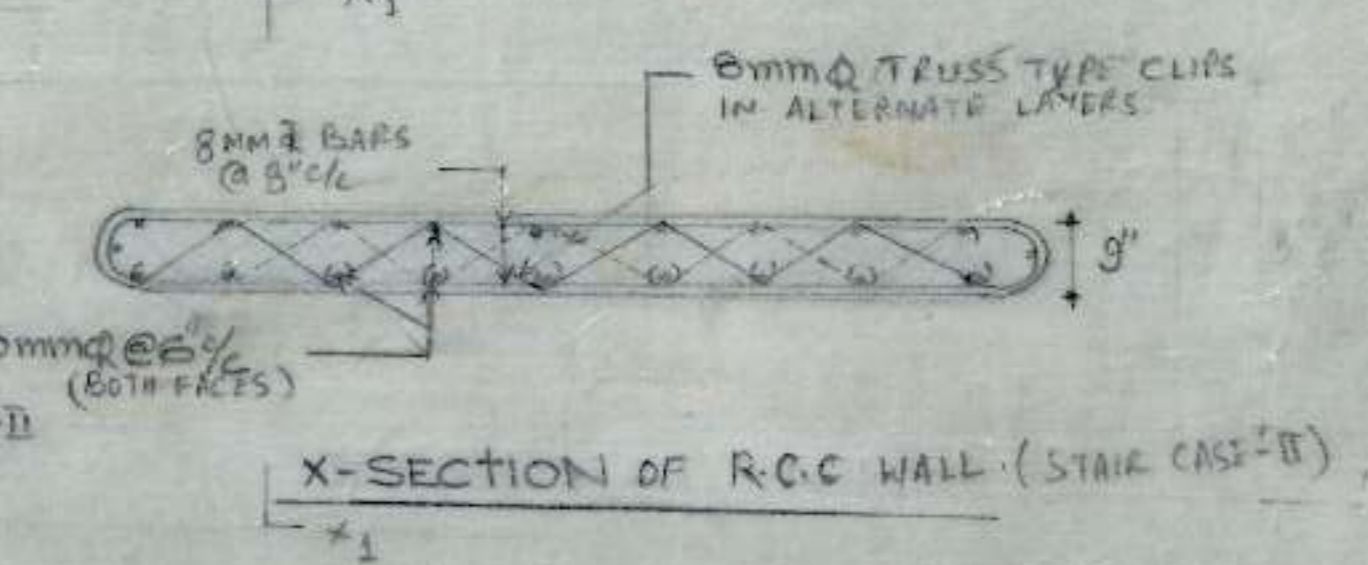
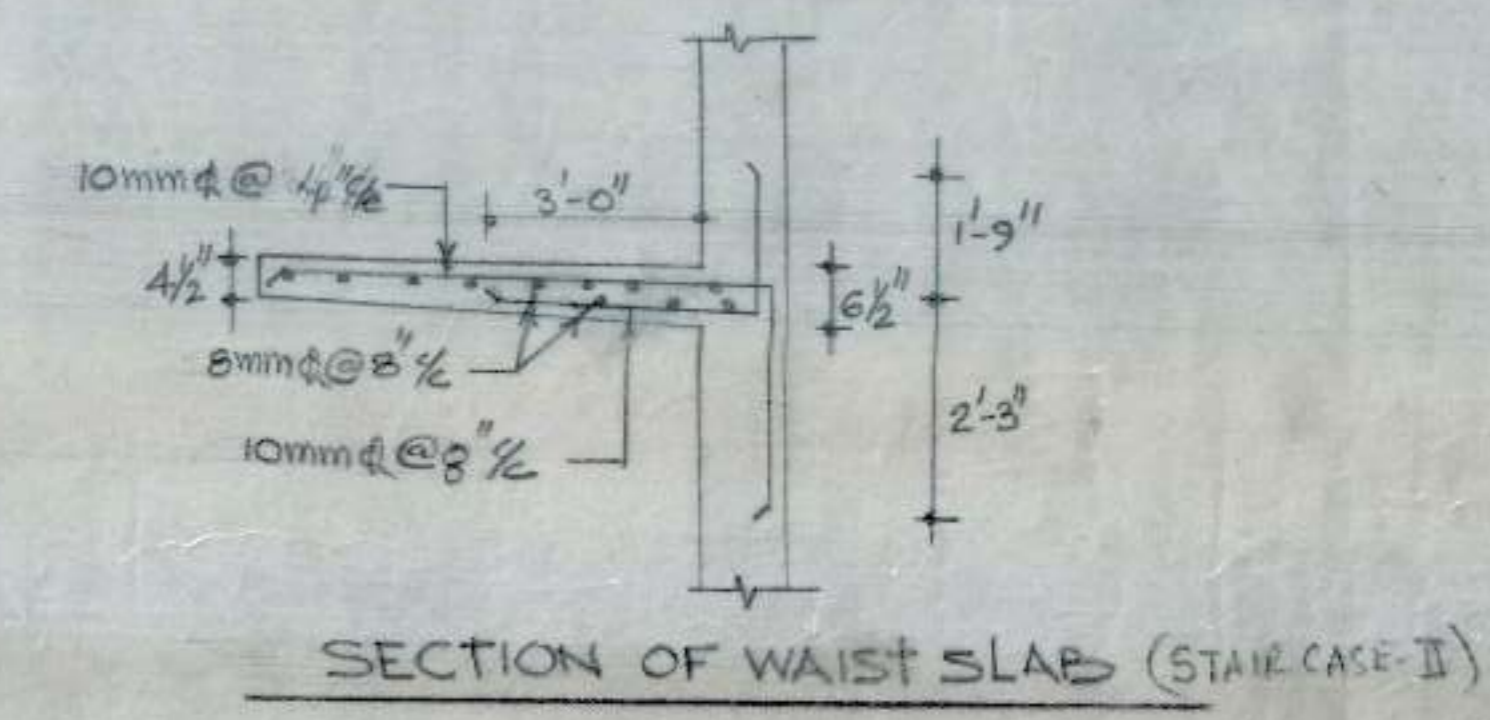
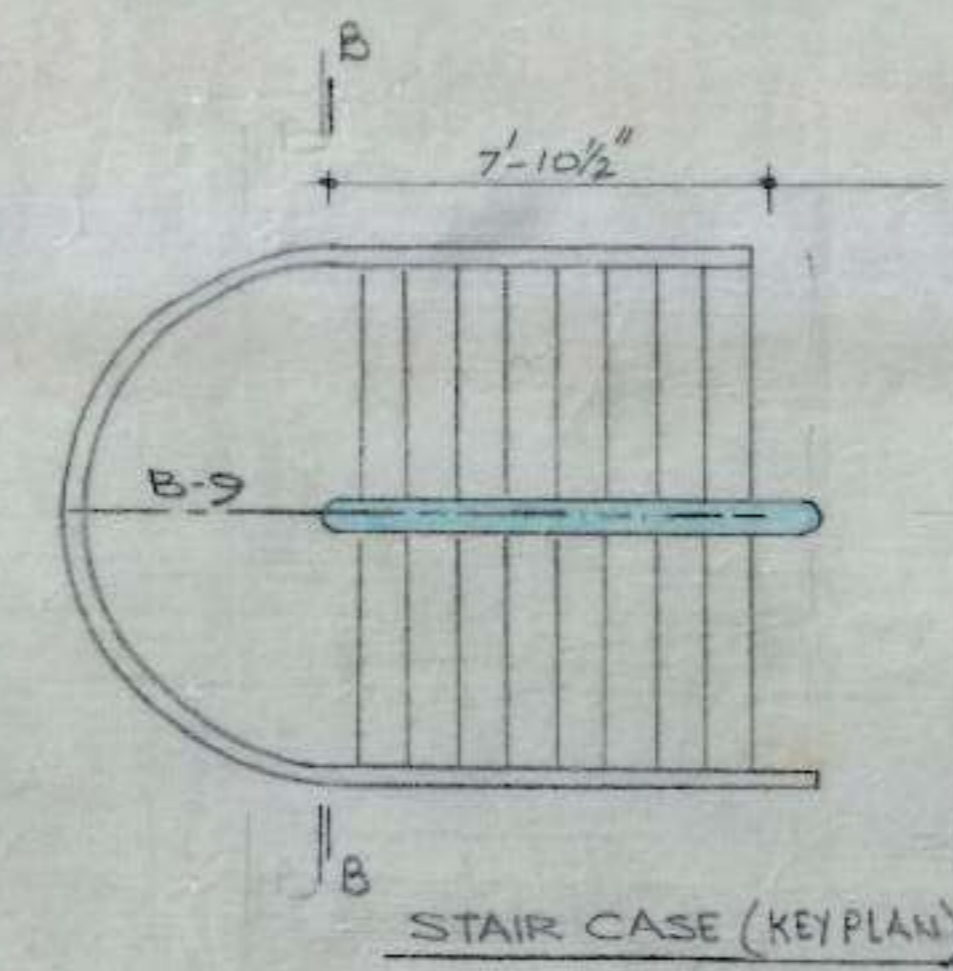
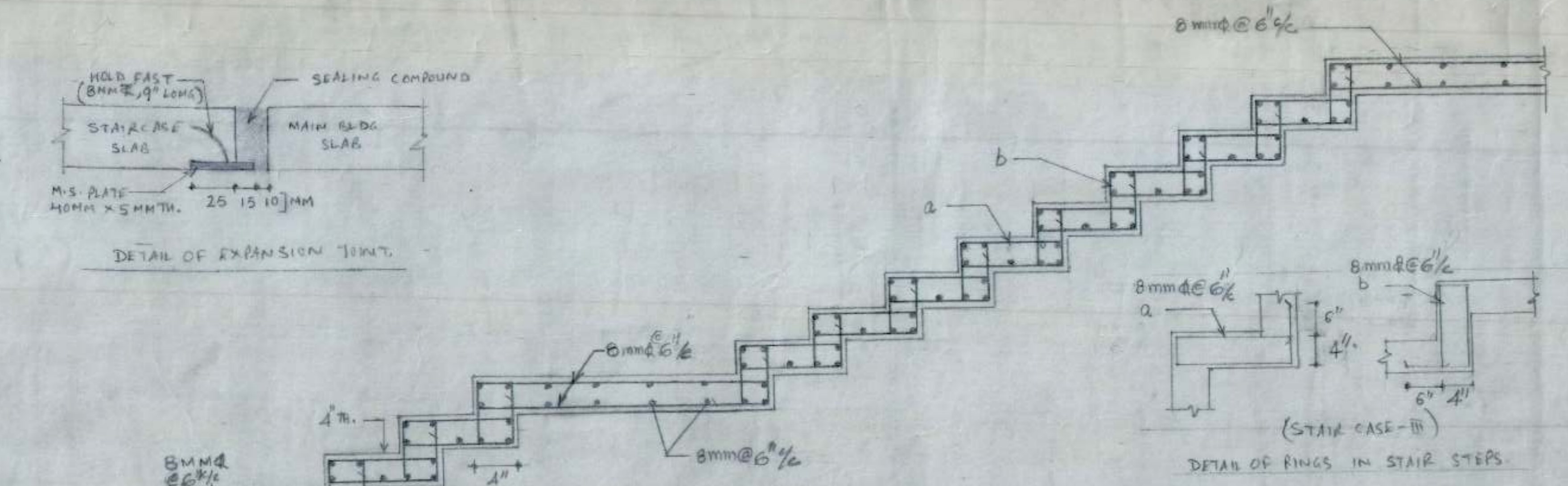
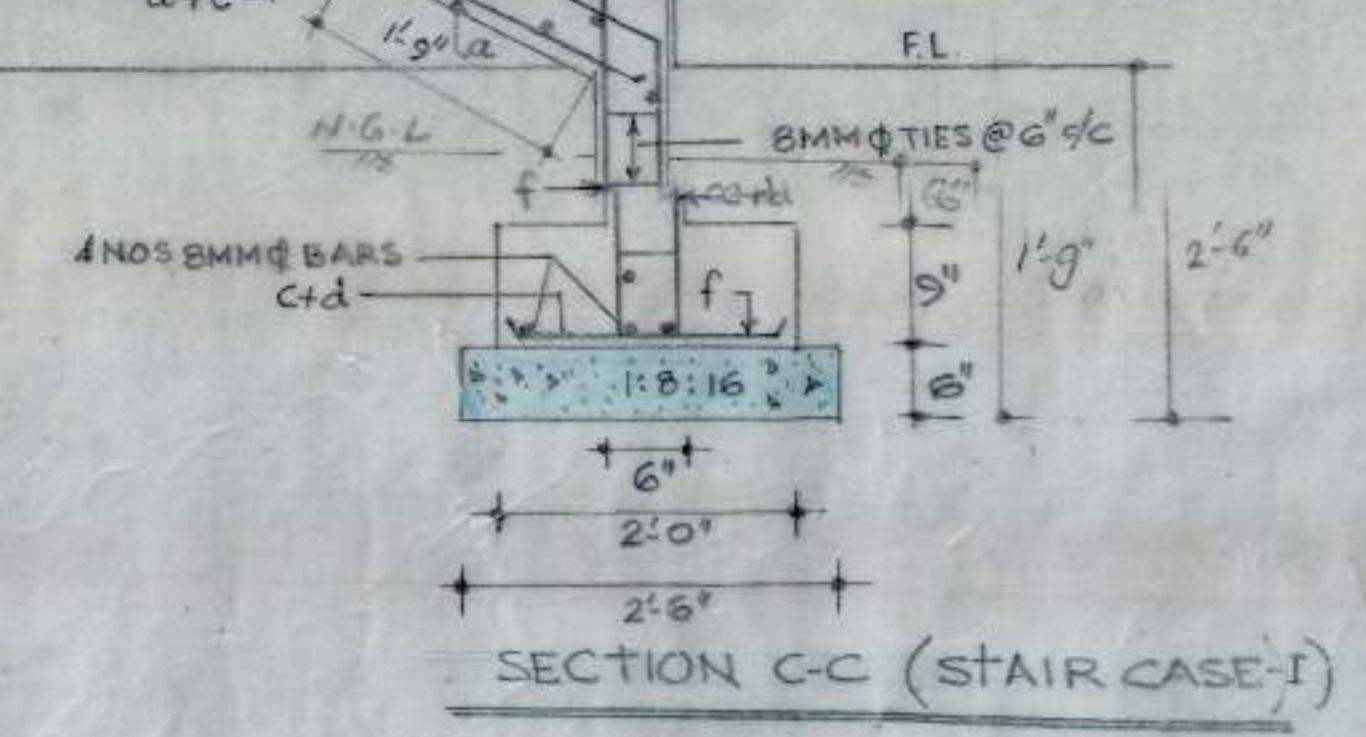
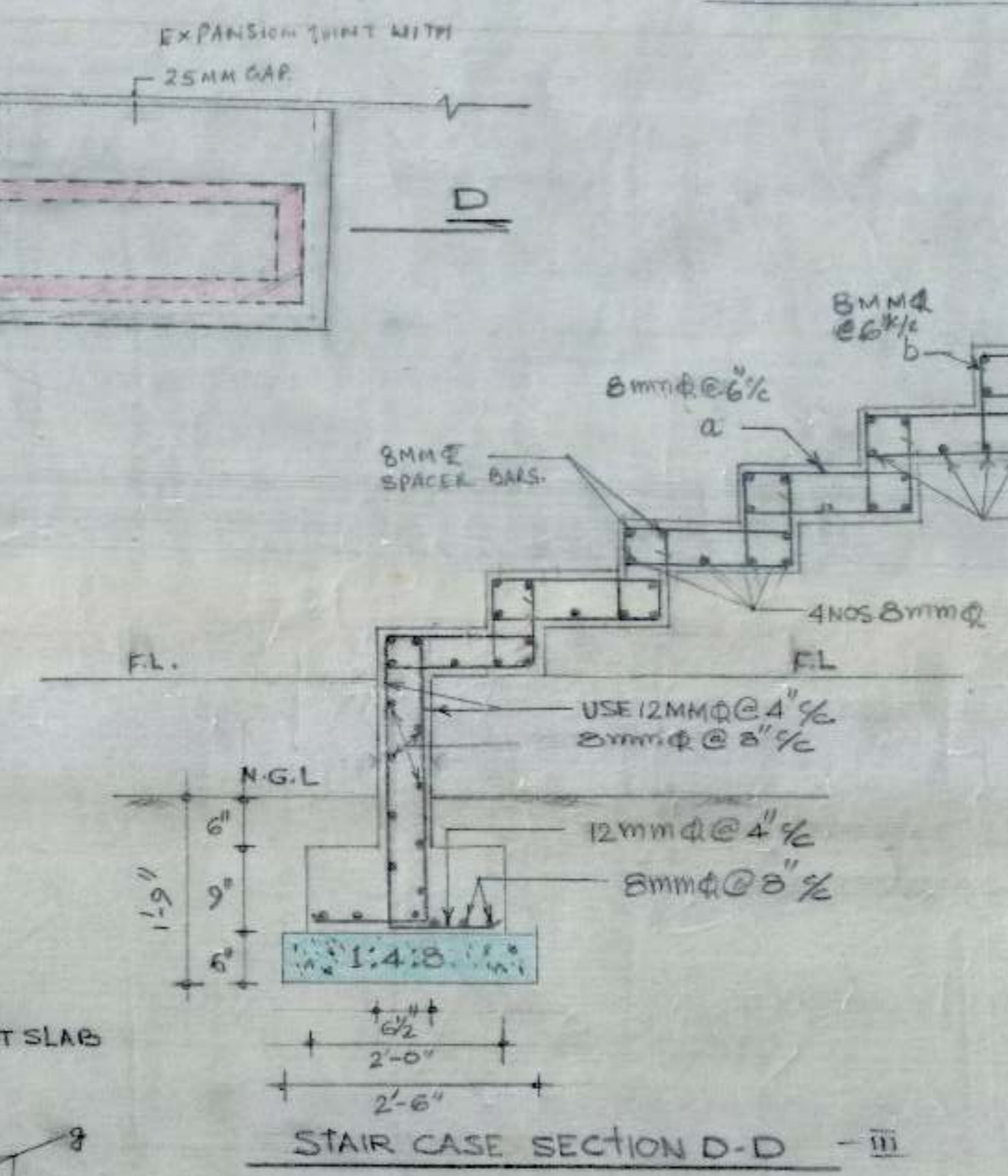

BARS B-9	
1 TO 8	= 20mm ϕ

NOTES

- FOR STR. NOTES REFER TO STR. DRG. NO. 02 JOB NO. 110.

EE-III	SE-I	CE.
D/MAN	A.E.D.	

DETAILS OF STAIRS CASE

BOOTHS FOR REHRI MARKET WORKERS IN SECTOR 11-D AND 24 CHD.

DRG. NO	JOB NO.
06	110

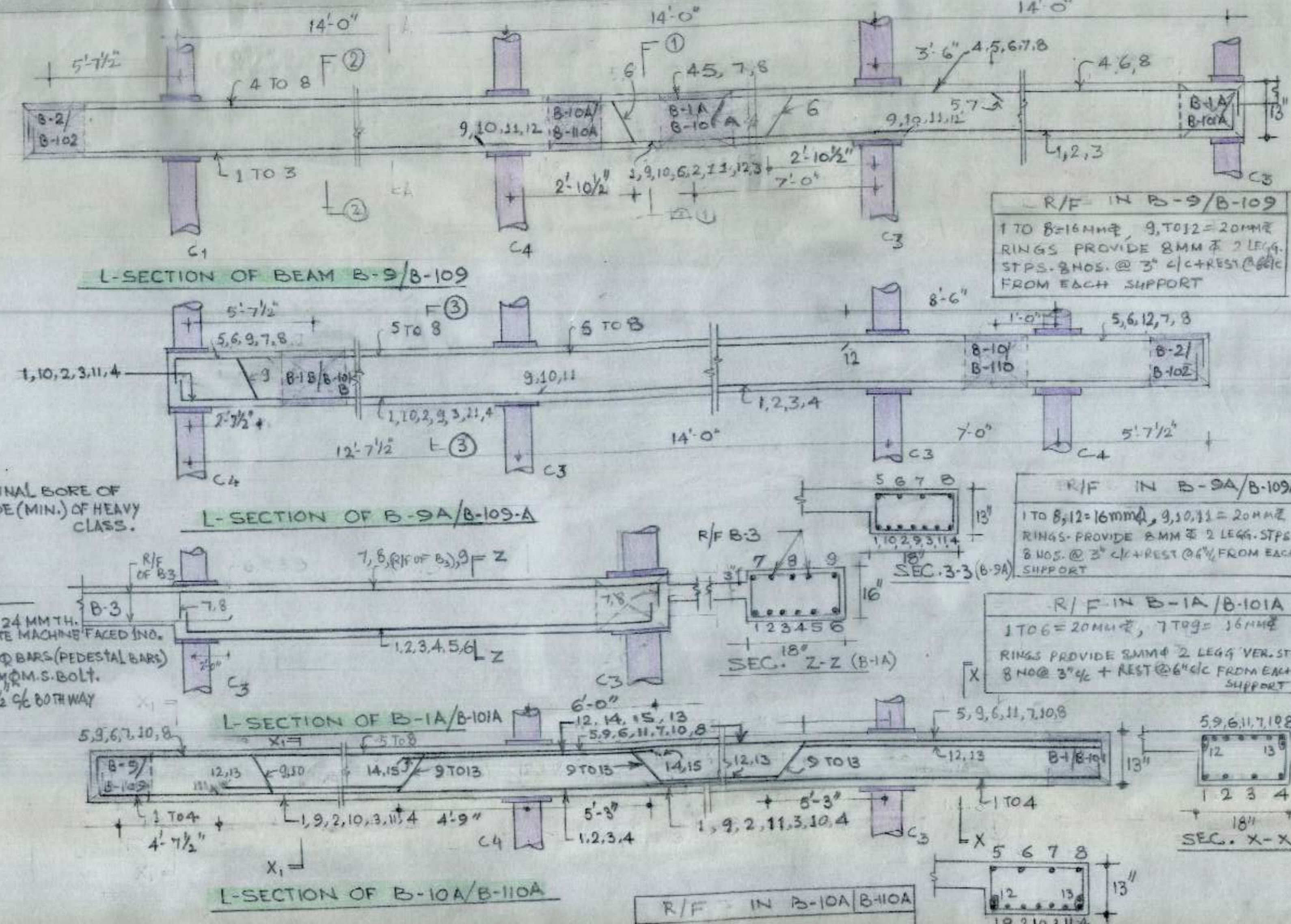
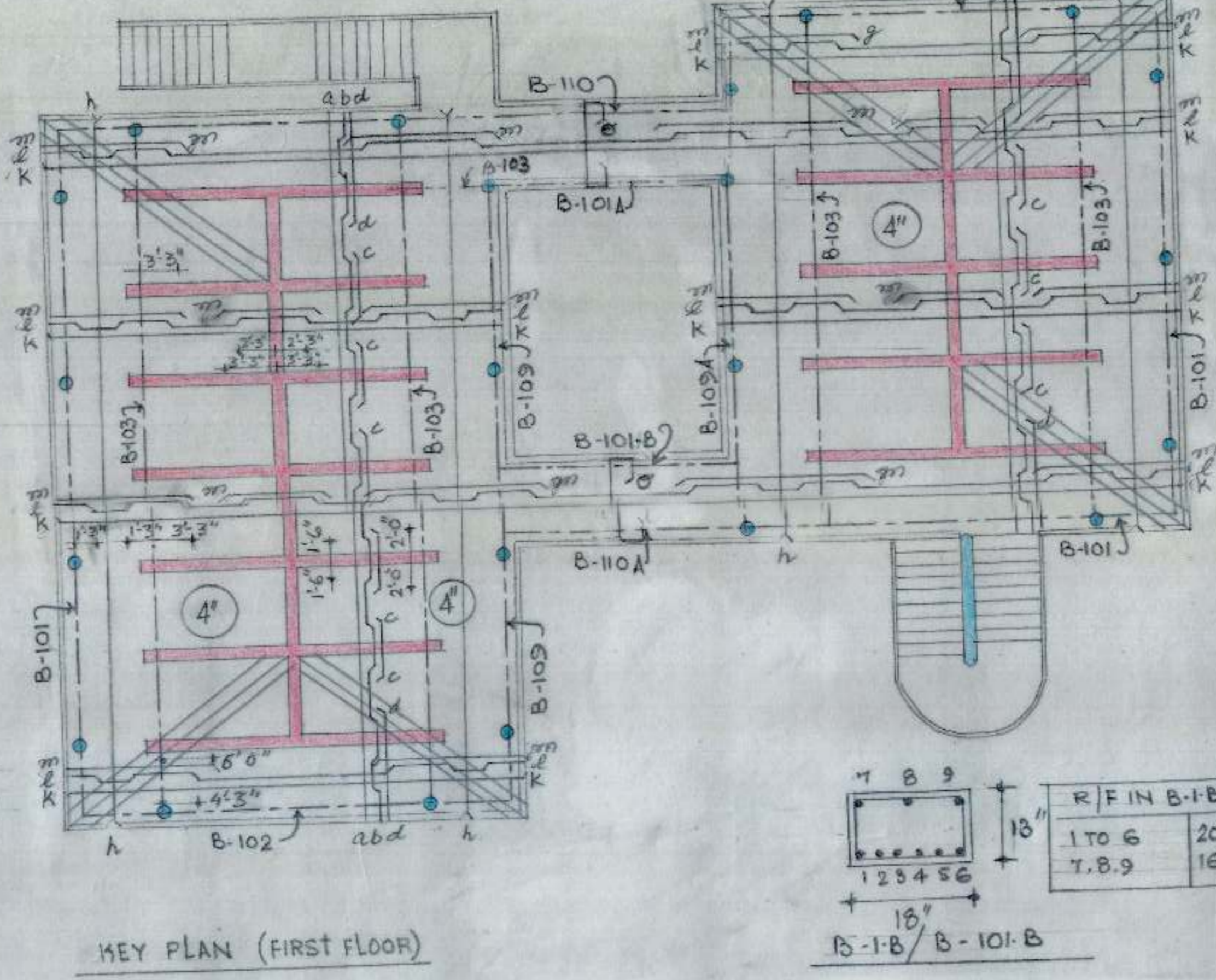
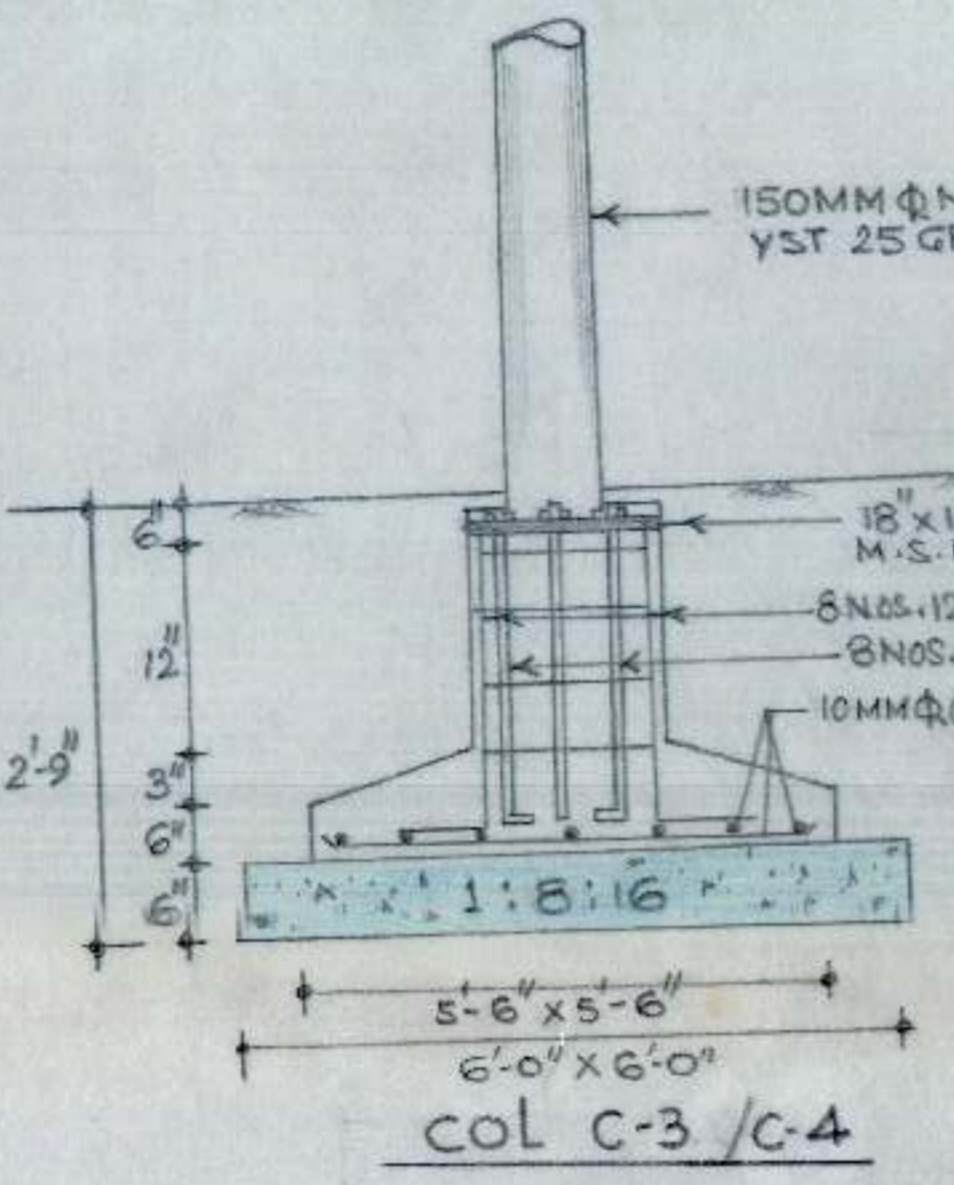
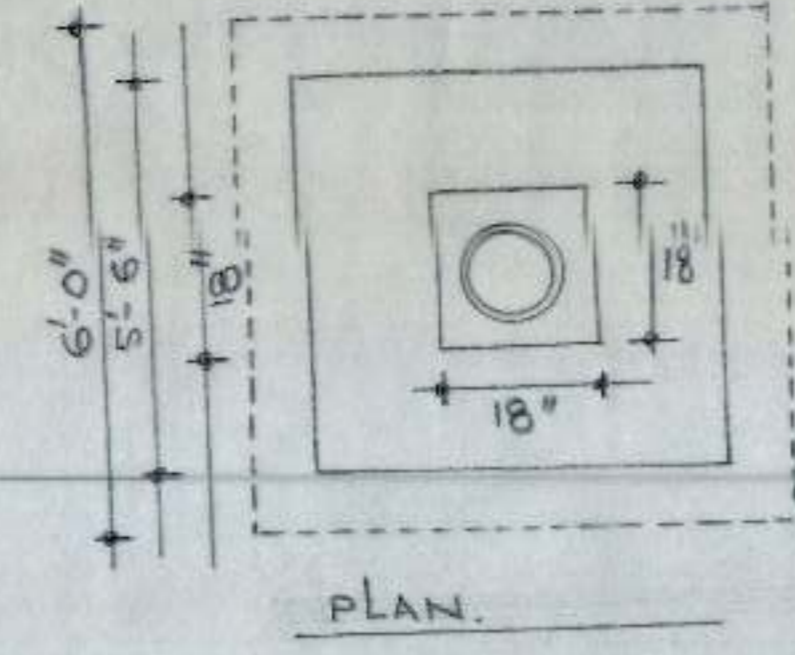
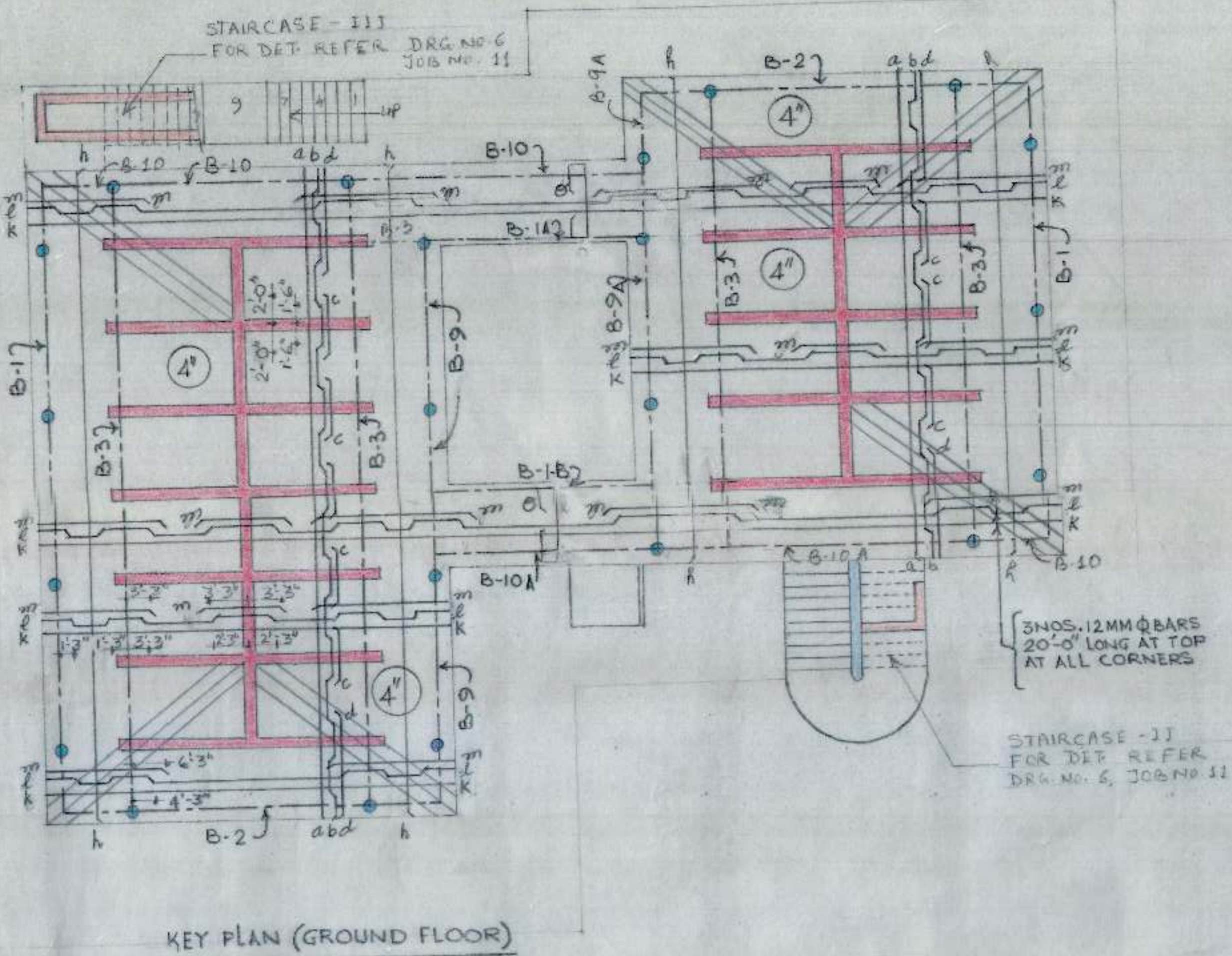
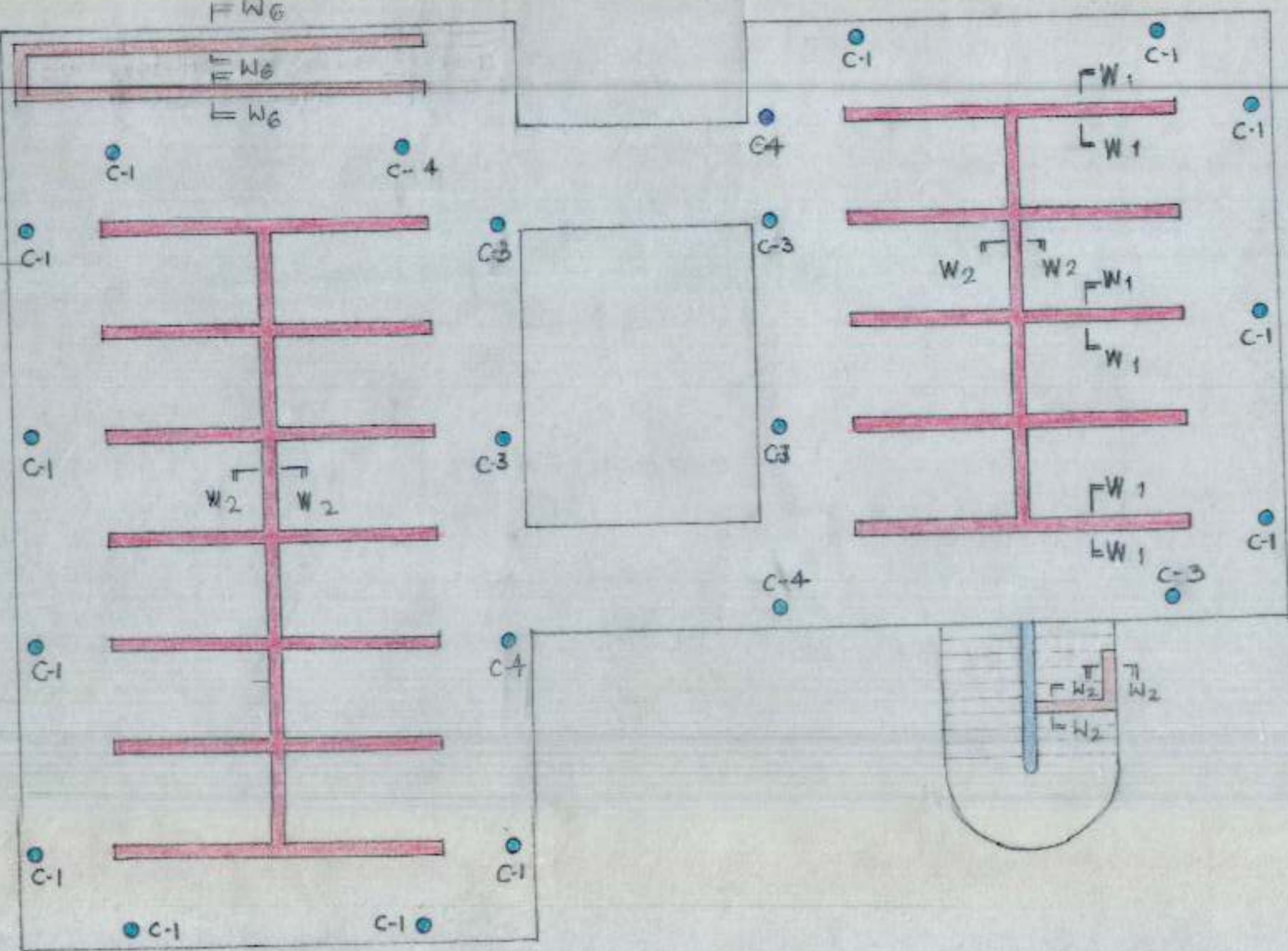
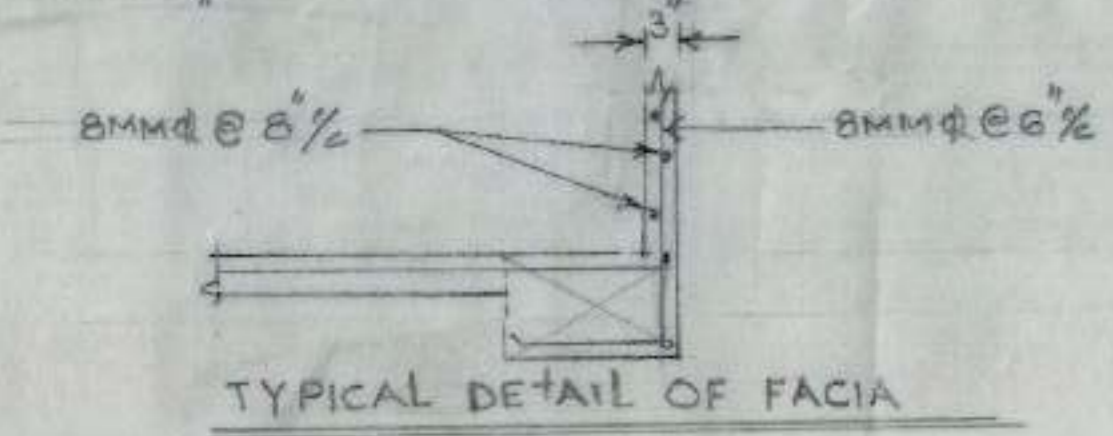

R/F IN B-10A/B-110A
1 TO 15 = 16MM Φ
RINGS - SAME AS IN B-9

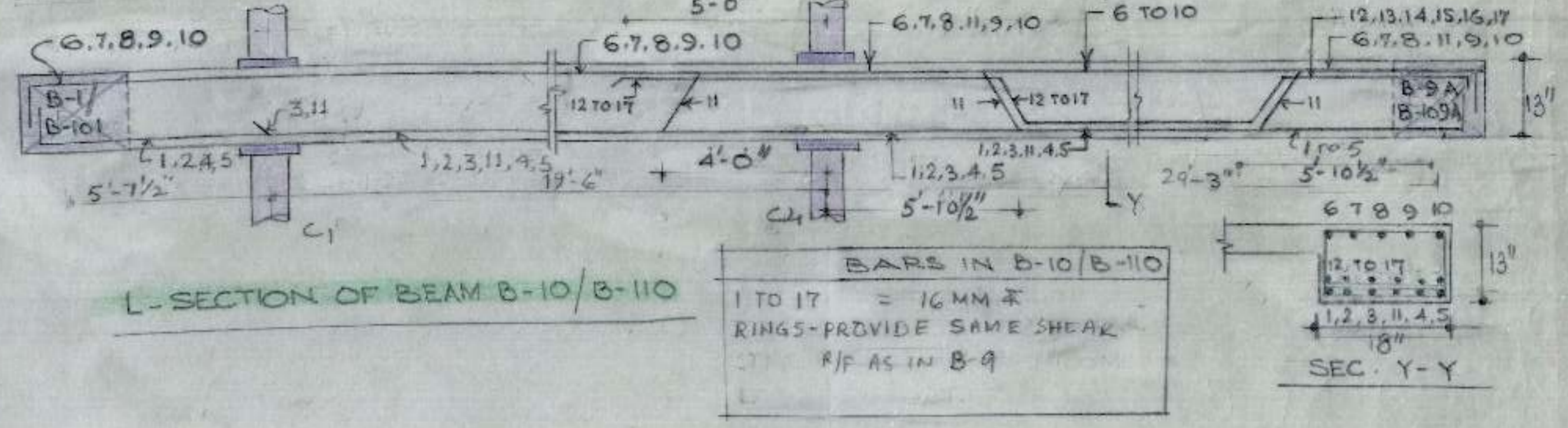

REINFORCEMENT IN SLAB

a, b, c, d	8 mm Φ	@ 16"	%
k, l, m	8 mm Φ	@ 18"	%
n	8 mm Φ	@ 8"	%
o	8 mm Φ	@ 7"	%

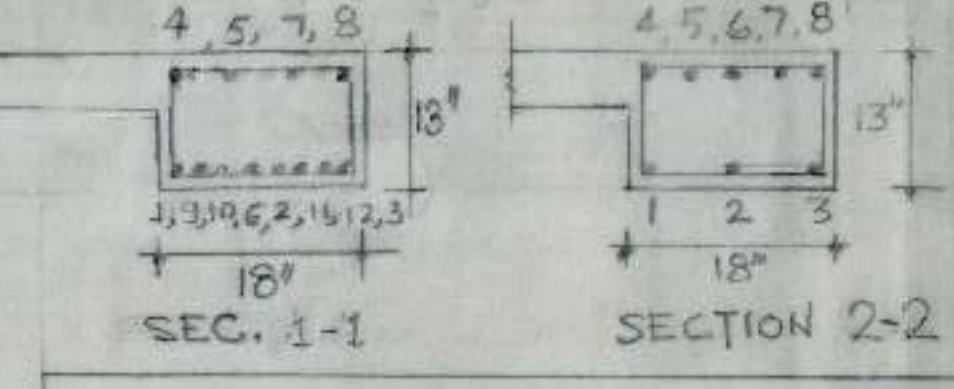

- NOTES
- FOR GENERAL NOTES REF. DRG. NO. 02, JOB NO. 110
 - FOR FOUNDATION DETAILS REF. DRG. NO. 02, JOB NO. 110
 - FOR DETAIL OF B-1, B-101, B-2, B-102, B-3, B-103 REFER DRG. NO. 04, JOB NO. 110
 - FOR STAIRCASE DETAIL AND EXPANSION JOINT REFER DRG. NO. 6, JOB NO. 110

C.E. CHB		
E.E. III	S.E. I	
A.E.D. <i>Abhishek</i>		
FOUNDATION; G.F. SLAB; F.F. SLAB		
BOOTHES FOR REHRI MARKET WORKERS IN SECTOR B-B CHANDIGARH.		
DATE	JOB NO.	DRG. NO.
18-12-2001	110	03 (R)

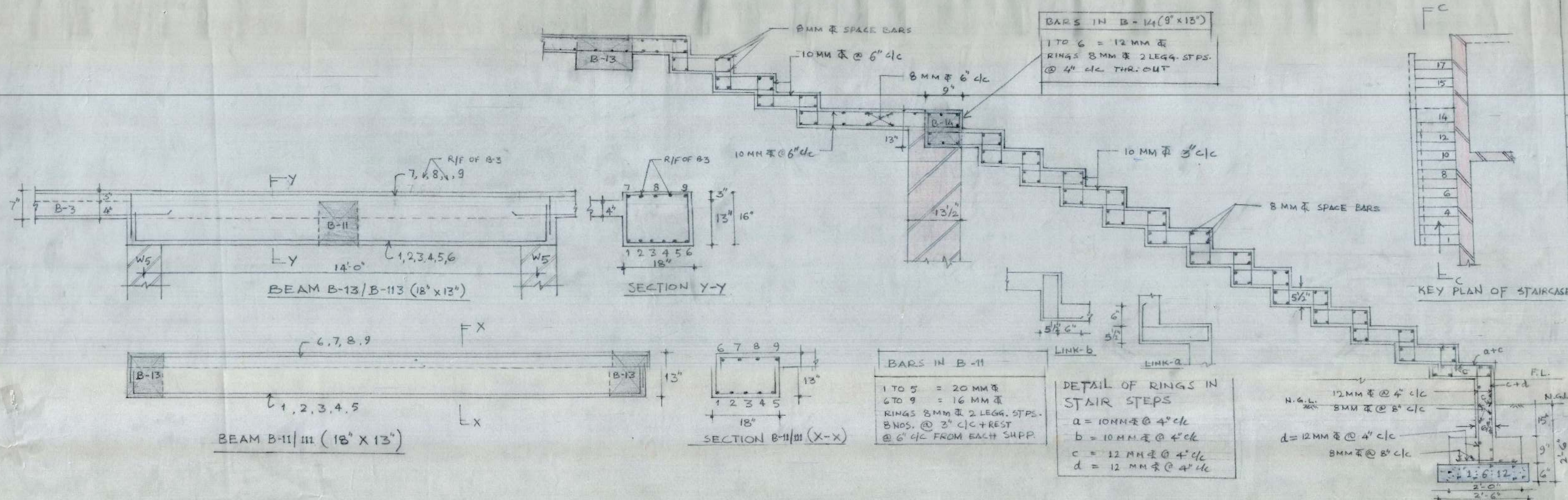

- NOTES**
- FOR GENERAL NOTES REF. DRG. NO. 02, JOB NO. 110.
 - FOR FOUNDATION DETAILS REF. DRG. NO. 02, JOB NO. 110.
 - FOR DETAIL OF BEAMS AT G.F. B₁, B₃ AND F.F. LEVEL B₁₀₁, B₁₀₃ REF. DRG. NO. 04, JOB NO. 110.

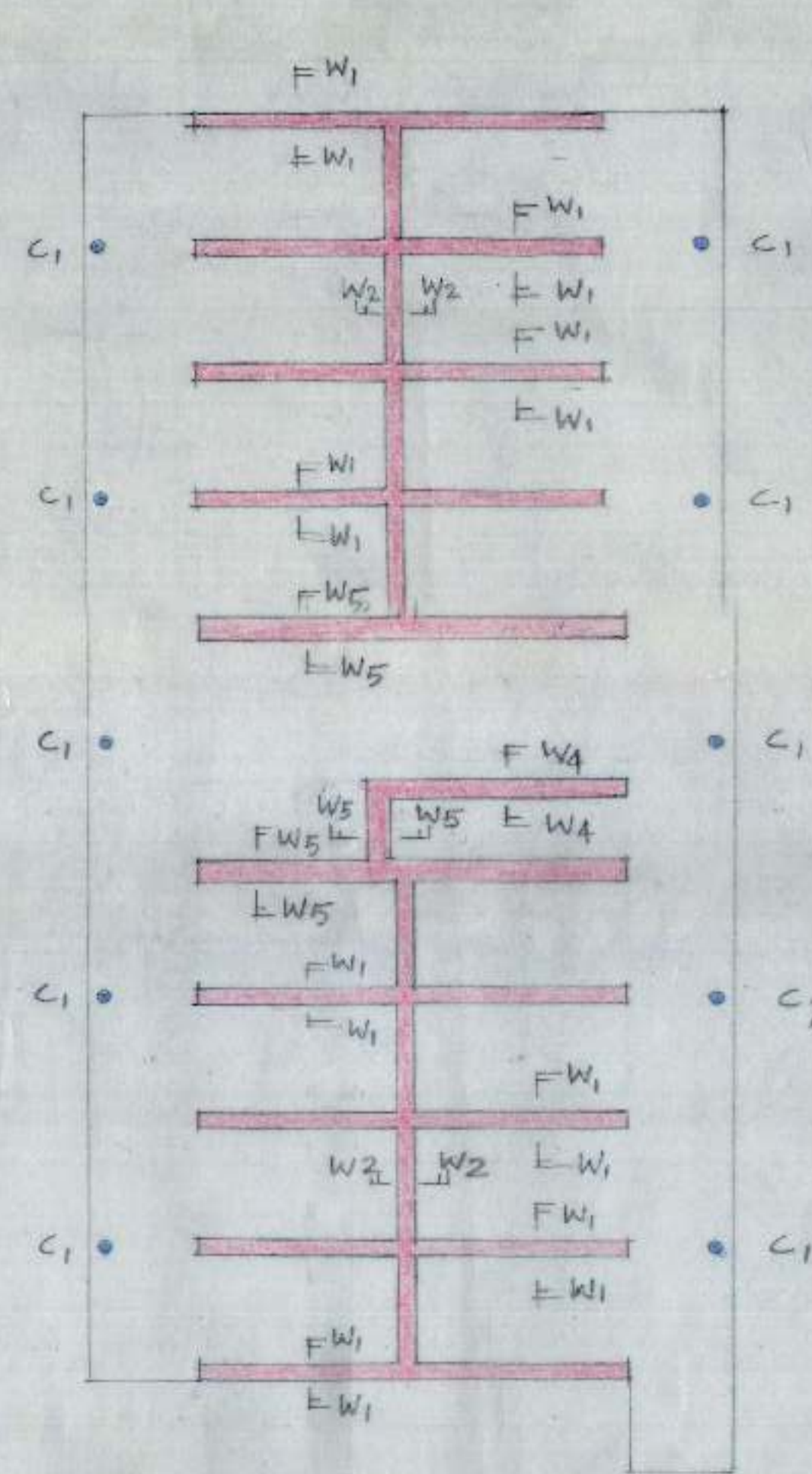

KEY PLAN

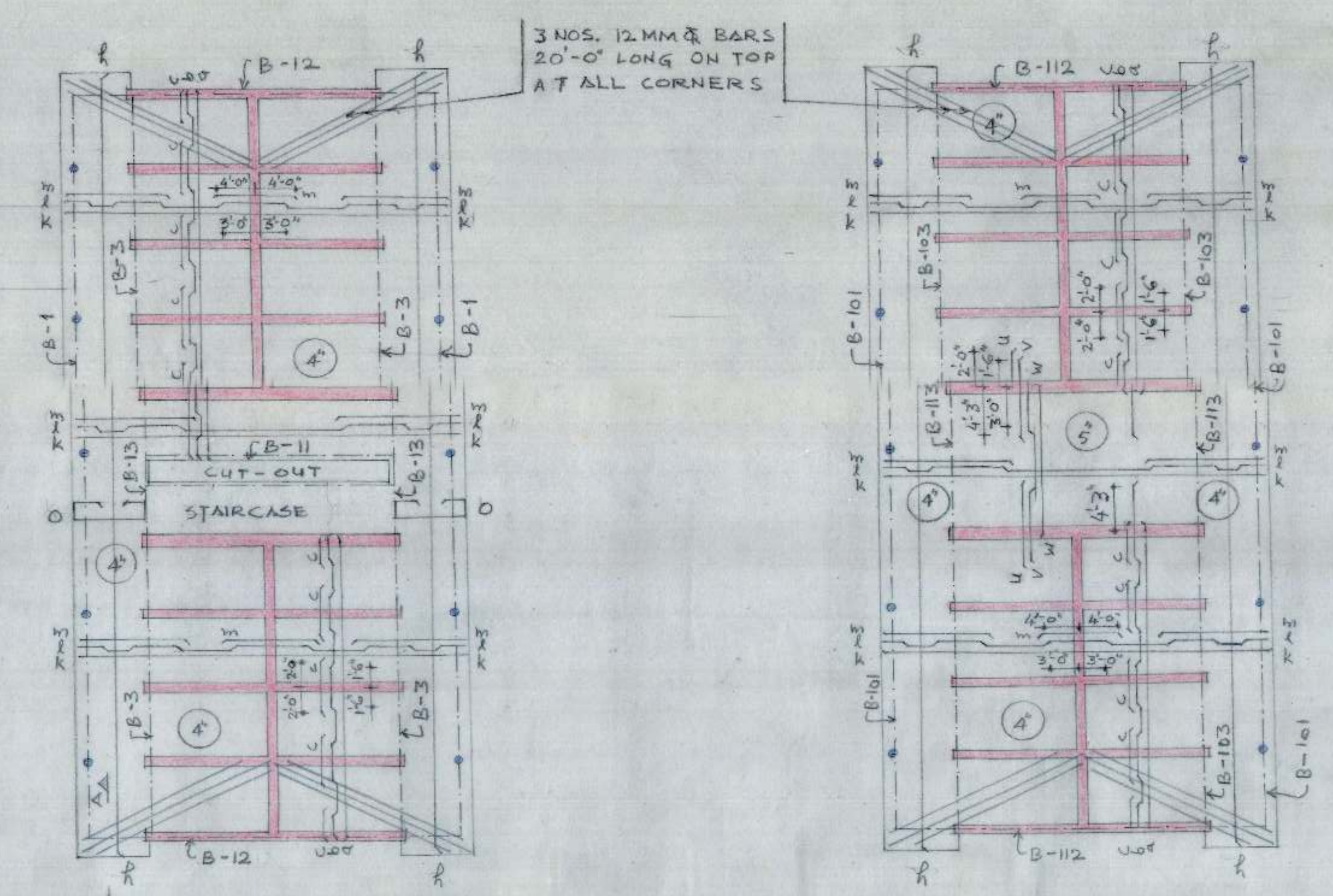

KEY PLAN (GROUND FLOOR)

KEY PLAN (FIRST FLOOR)

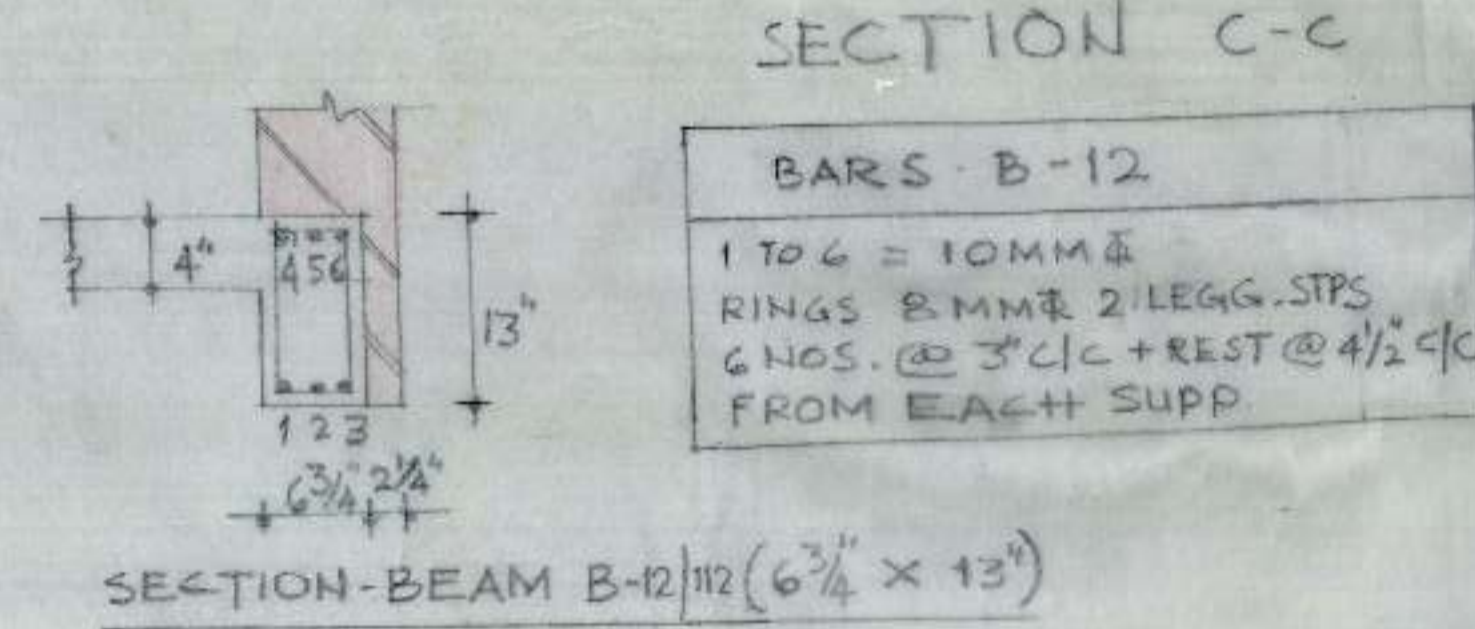

BARS IN SLAB

a, b, c	8 MM Φ @ 16" CLC
k, l, m	8 MM Φ @ 18" CLC
u, v, w	10 MM Φ @ 8" CLC
p	8 MM Φ @ 8" CLC
o	8 MM Φ @ 7" CLC

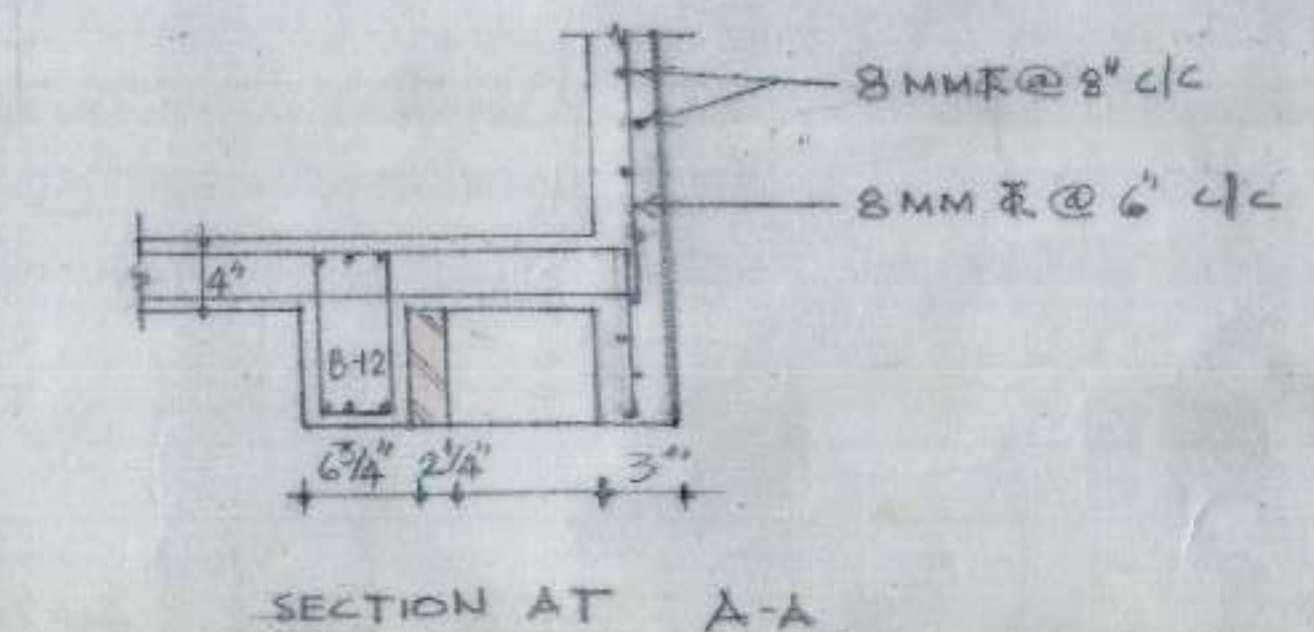

SECTION AT A-A

C.E.: CHB		
E.E. III	SE	
AED.		
G.F. & F.F. SLAB, STAIR CASE FOUNDATION		
BOOTH FOR REHRI MARKET WORKERS IN SECTOR -9 CHANDIGARH.		
DATE	JOB No.	DRG. NO.
21-12-2001	110	09 (B)

NOTES

- FOR STR. NOTES REFER TO STR. DRG. NO. 2 JOB NO. 110.
-

BARS
1 to 7 = 16mm ϕ
TIES. 8mm ϕ @ 4"

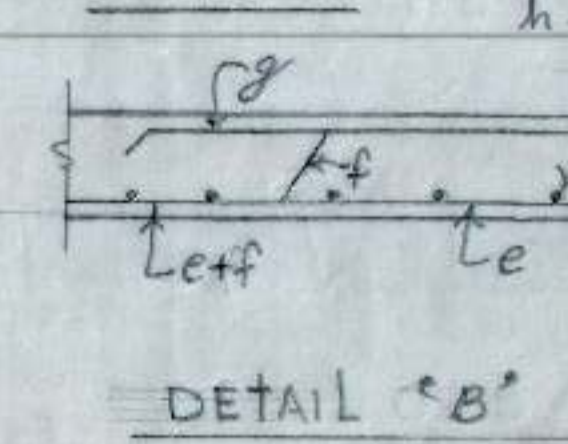
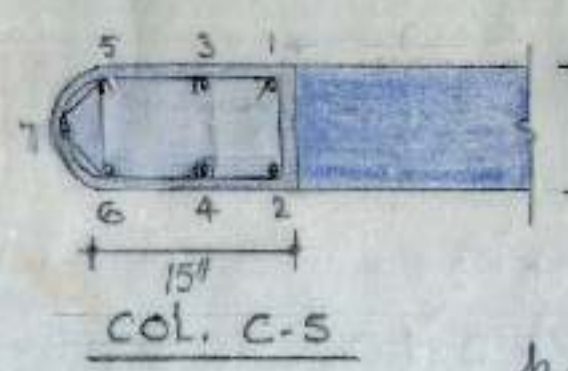

NOTE:-
e, f, g, h is the R/F OF THE CORRIDOR
BARS 1 TO 6 IS THE R/F OF B-4

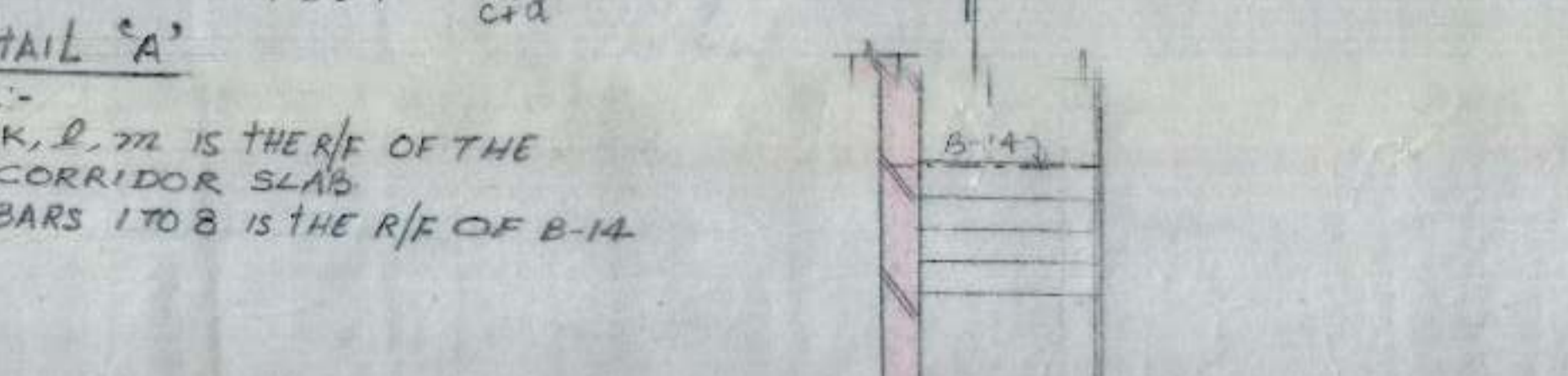
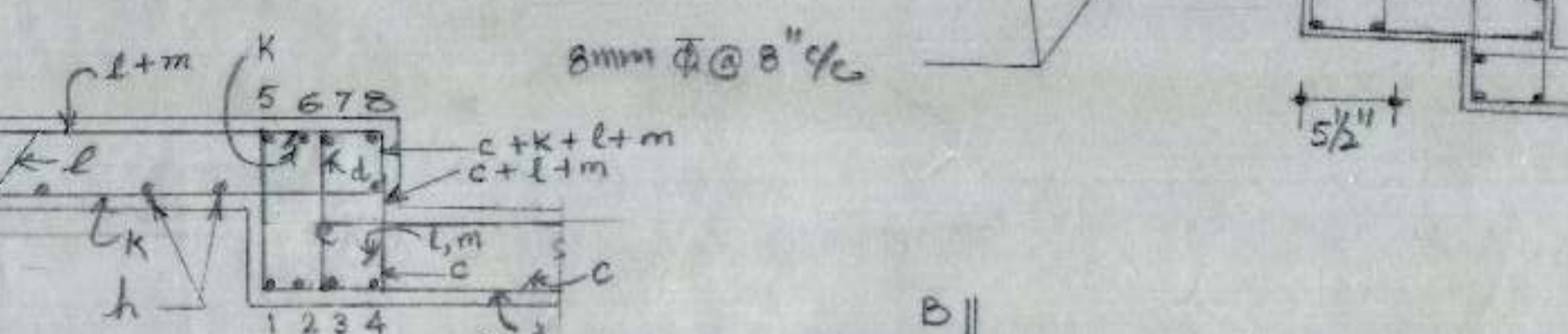
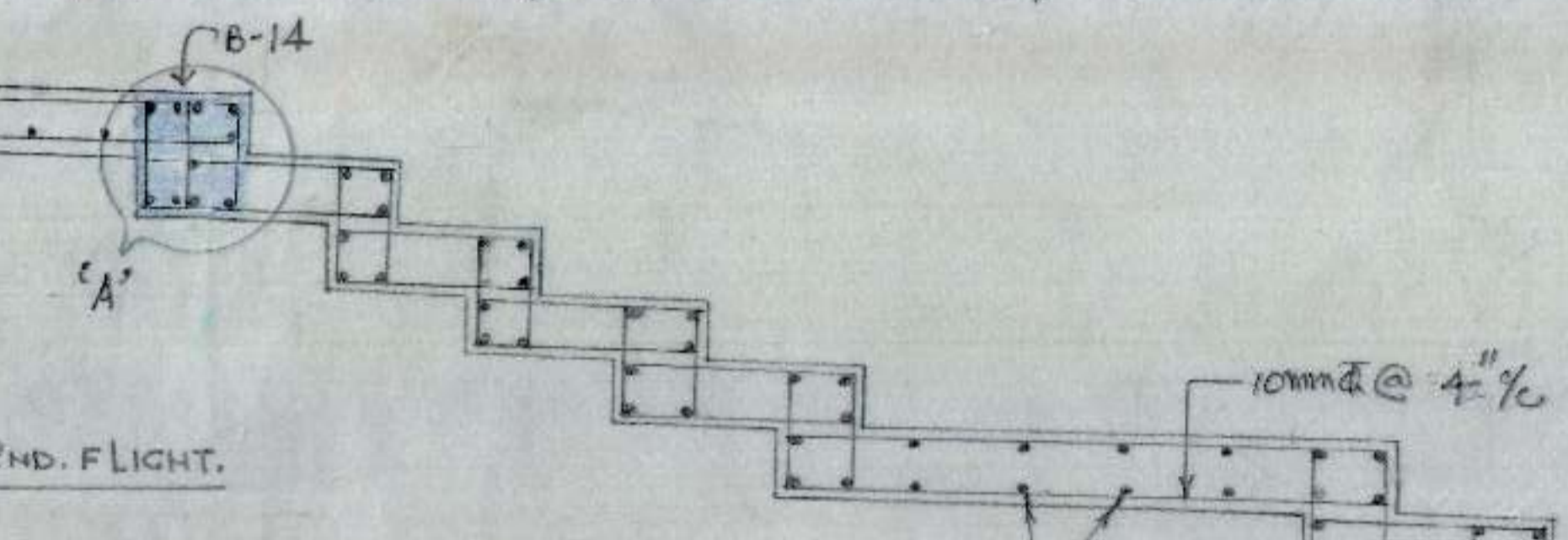
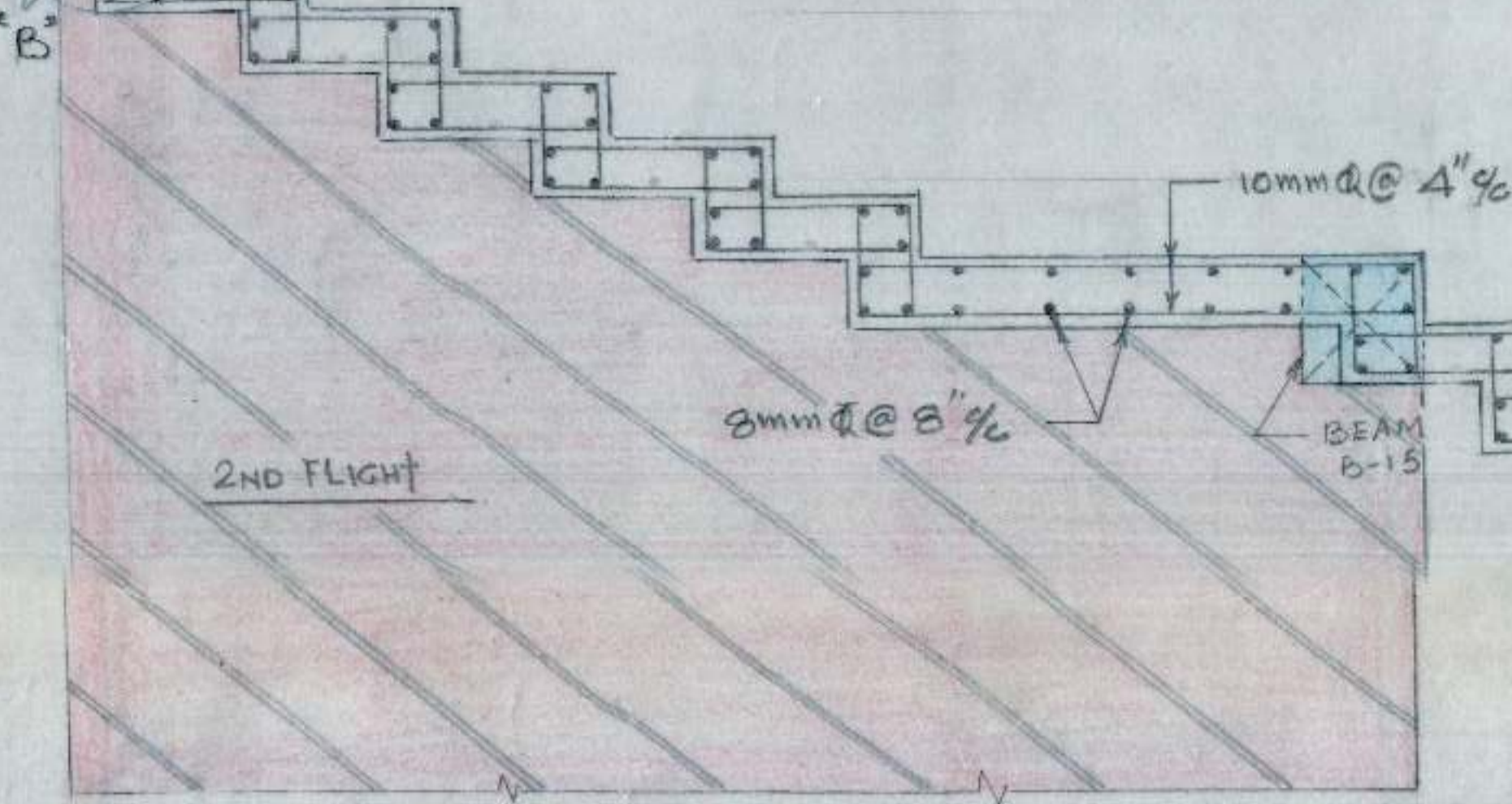
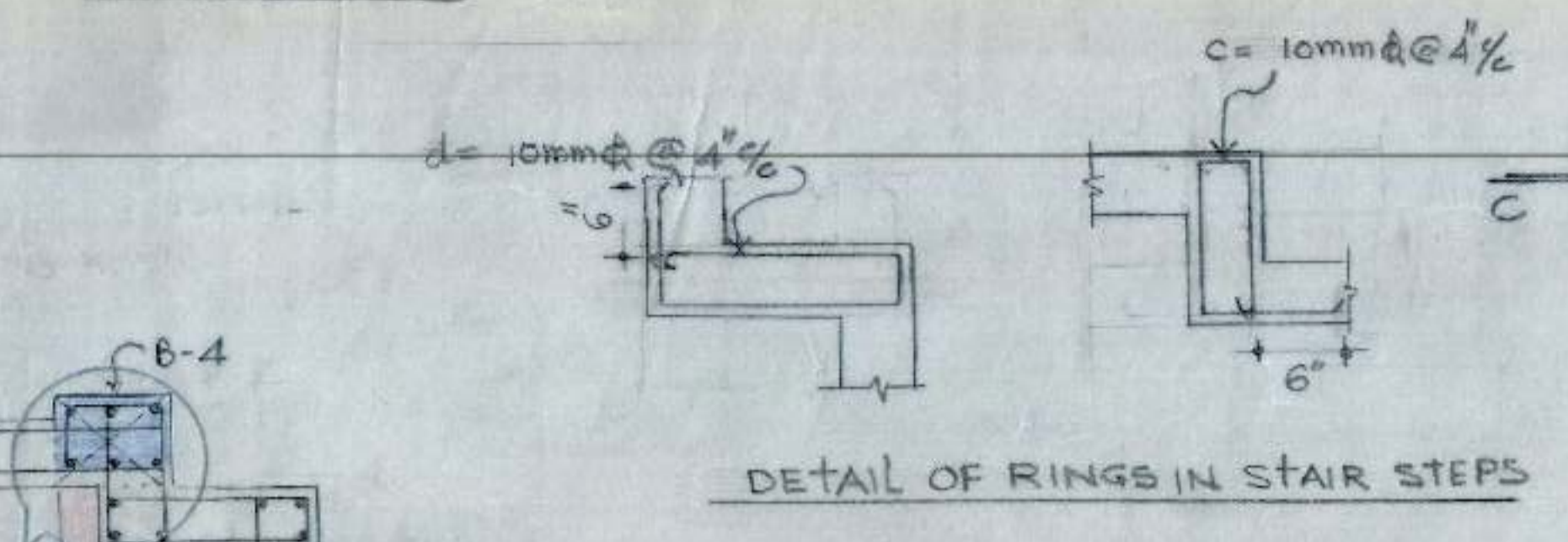
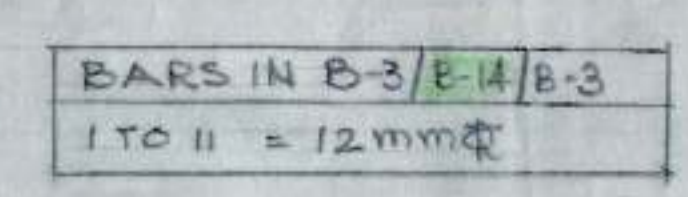
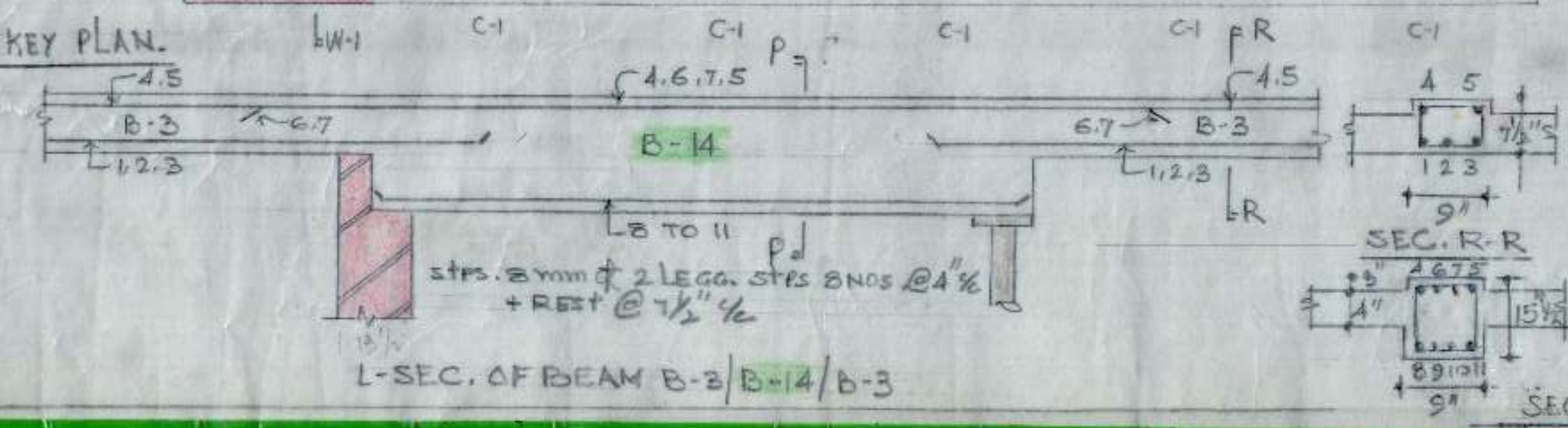
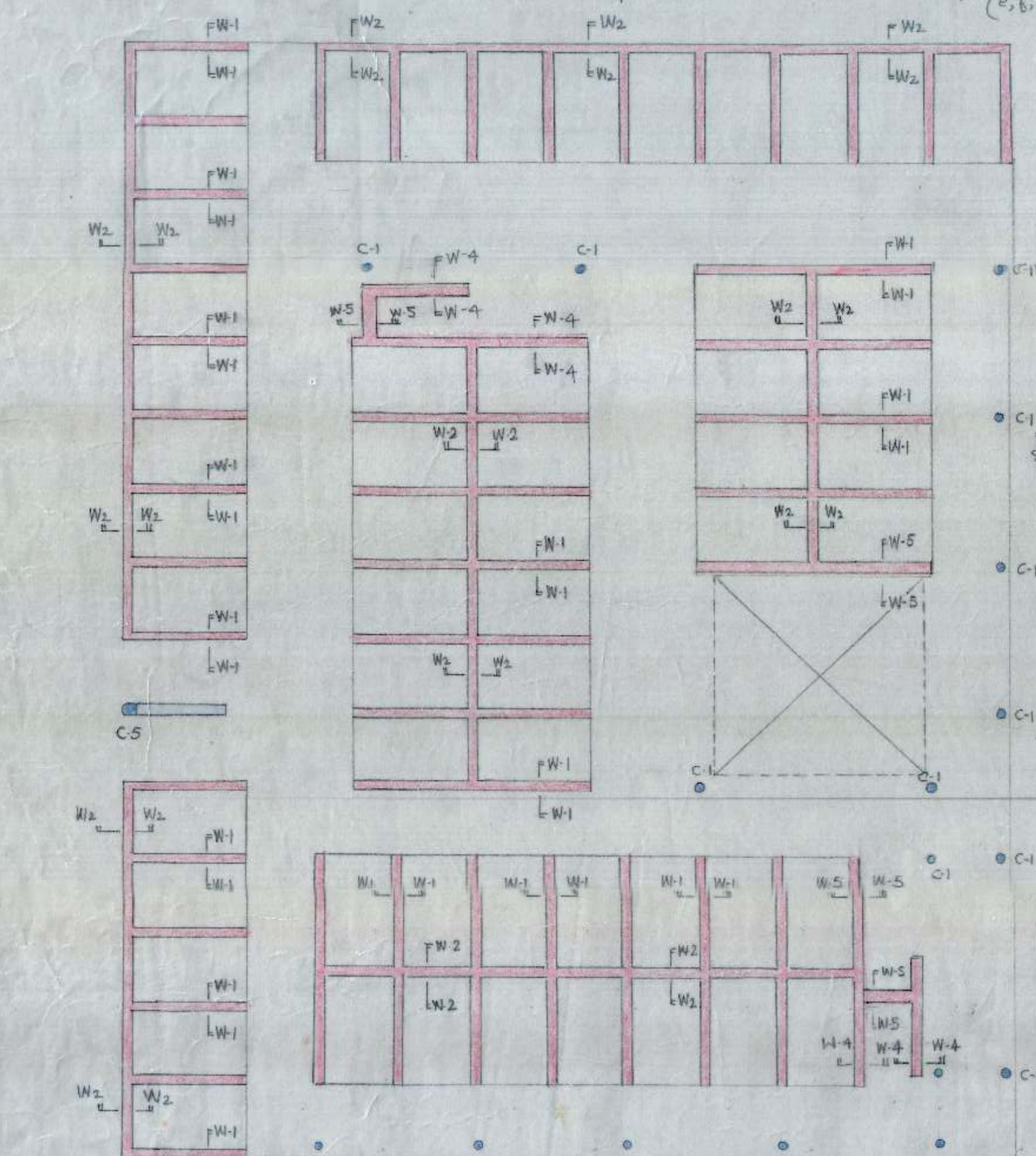
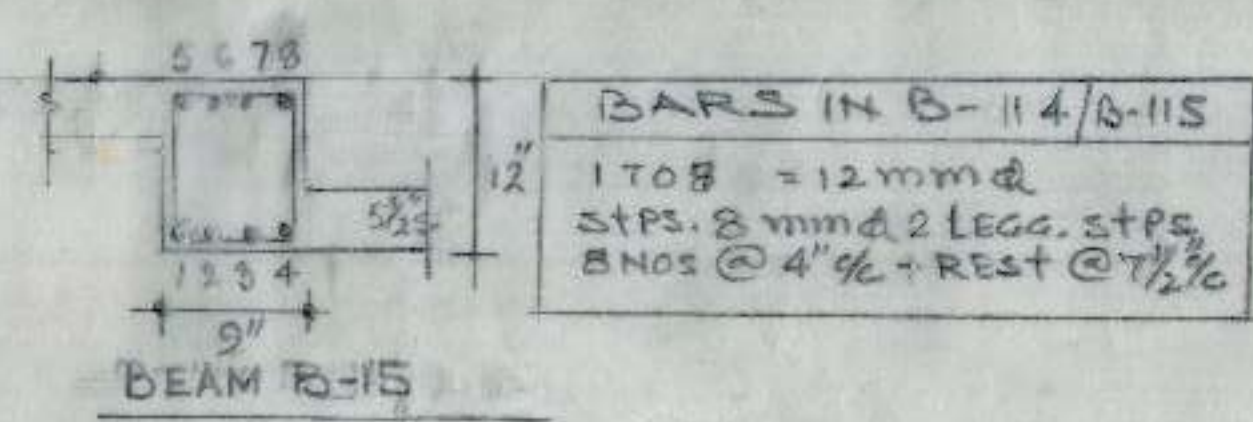

NOTE:-
h, k, l, m is the R/F OF THE CORRIDOR SLAB
BARS 1 TO 8 IS THE R/F OF B-14

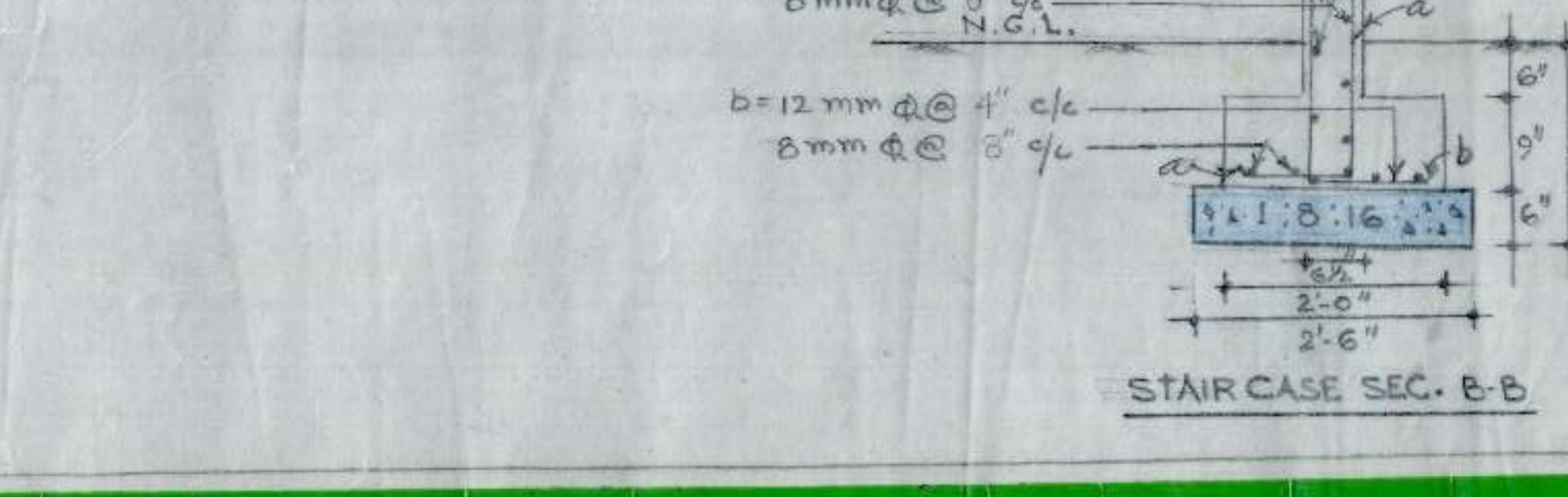
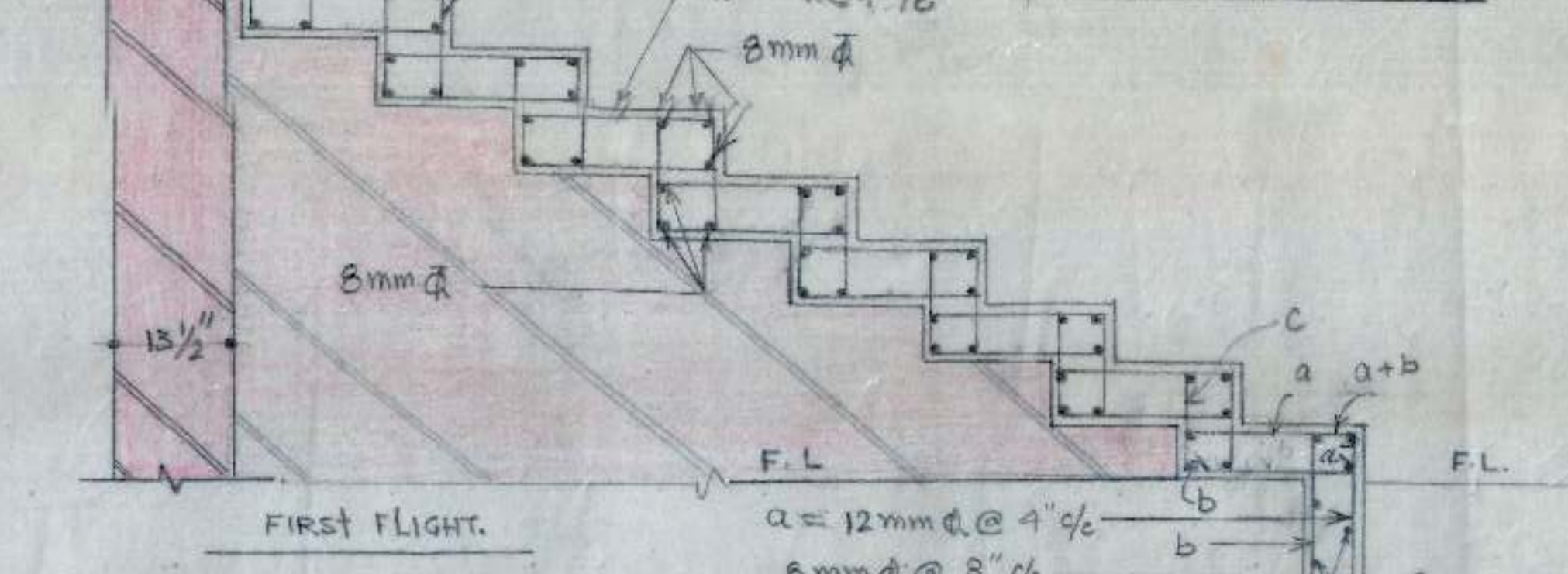
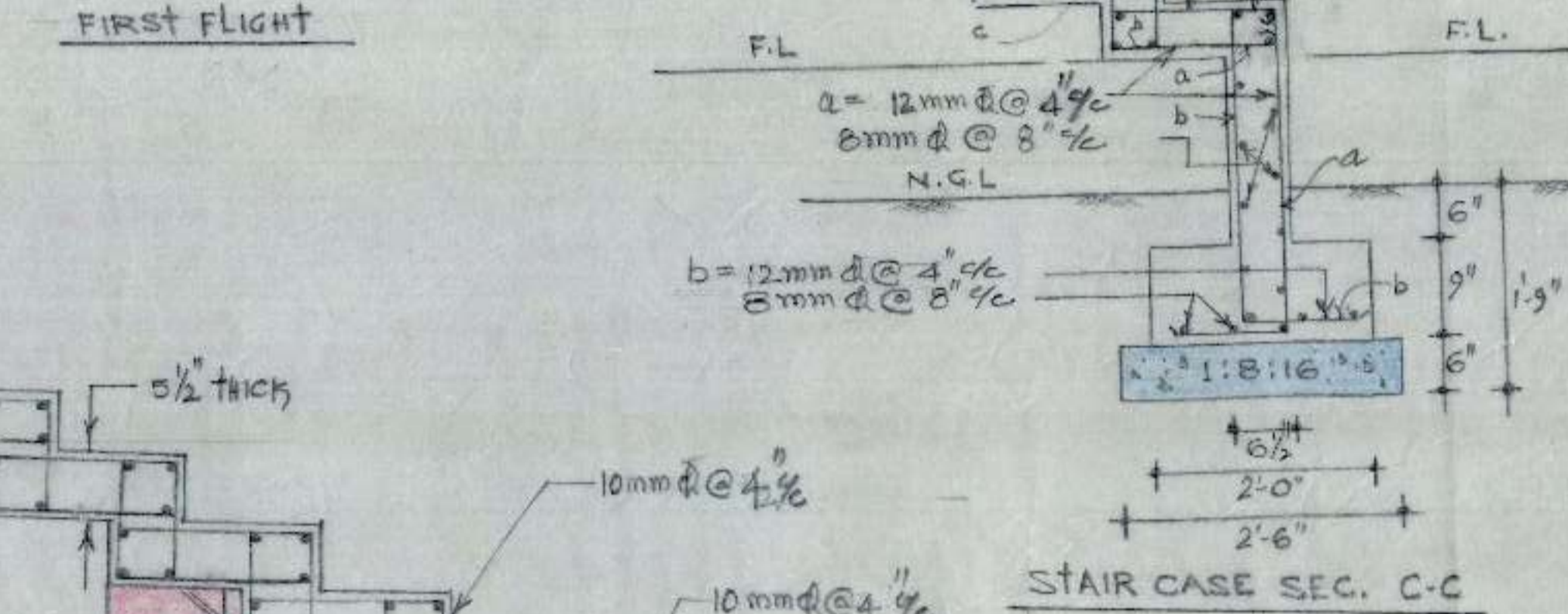
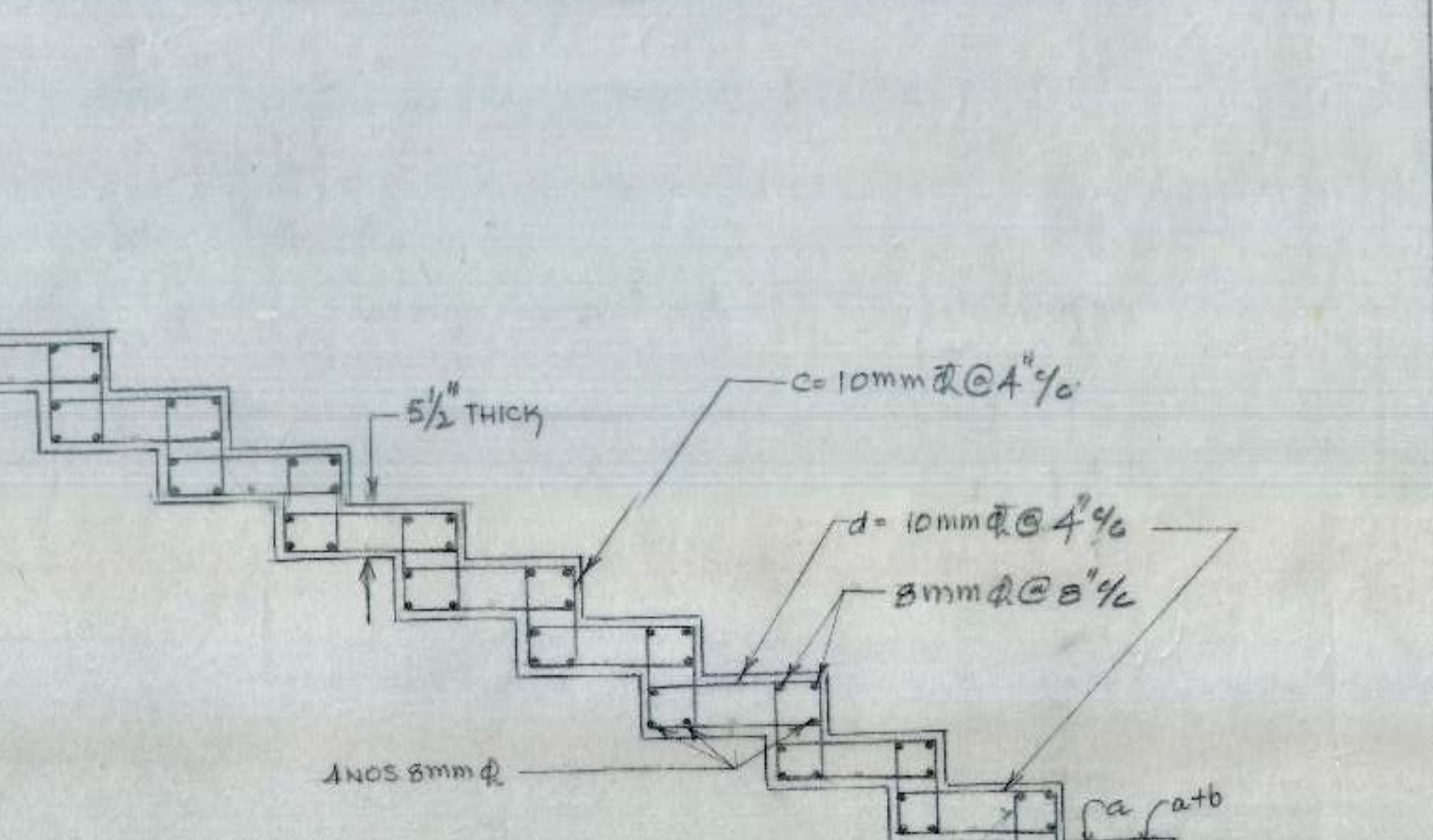
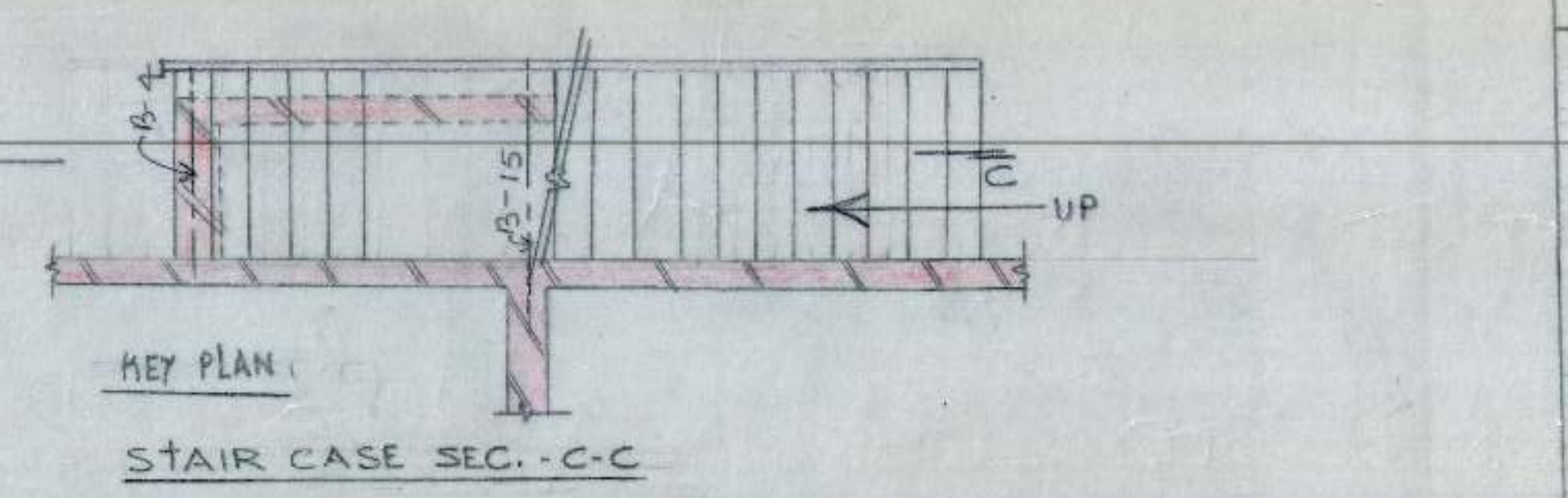
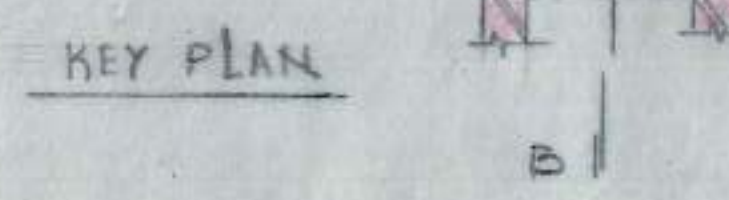

DETAILS OF STAIR CASE
KEY PLAN OF FOUNDATION.
BEAMS:-
B-14, B-15.

SE-I	CE. CH B
EE-III	Asupdr. A.E.D
BOOTH FOR REHRI MARKET WORKERS IN SECTOR-18 CHANDIGARH.	
DT. 27-6-01	JOB NO. 110
DRAWN BY	DRG. NO. 10
CHECKED BY	