

CHANDIGARH HOUSING BOARD

Notes:-

- 1). THIS DRAWING IS THE PROPERTY OF THE CHB, CHD. AND MUST NOT BE COPIED, ALTERED OR TRACED IN WHOLE OR IN PART WITHOUT THE PERMISSION OF THE BOARD IN WRITING.
- 2). NO RAIN WATER PIPE, SOIL PIPE, VENTILATING PIPE OR ANY OTHER PLUMBING WORK SHALL BE EXPOSED TO VIEW ON ANY FACE OF THE BUILDING.
- 3). NO APPLIED DECORATION OF ANY SORT LIKE THE CROSS, SWASTIKA ETC. SHALL BE PERMITTED ON THE EXTERNAL FACE OF THE BUILDING OR ON THE BOUNDARY WALL.
- 4). THE COST OF COMMON WALLS SHALL BE SHARED PROPORTIONATELY BY THE RESPECTIVE ALLOTTEES.
- 5). NO ADVERTISEMENT IN WHAT-SO-EVER FORM, KIND OR MANNER, WHETHER THE NAME OF THE PERSON OR A FIRM SHALL BE PERMITTED ON THE FACE OF THE BUILDING OR ON OR ALONG THE BOUNDARY WALL EXCEPT THE NUMBER OF THE PREMISES DISPLAYED IN PAINTED NUMERALS ON SPACE ASSIGNED FOR THE PURPOSES.
- 6). FOR ANY OTHER DETAIL / NOTES REF. DRG. NO. 1 JOB NO. 2205
- 7). ADDITIONAL CONSTRUCTION HAS BEEN SHOWN HAS HATCHED

Joinery for future construction

Type	Size	Cill
D1	3'-0" X 6'-9"	-
W1	3'-9" X 4'-0"	2'-9"
W5	2'-6" X 4'-6"	2'-3"

S.NO.	DESCRIPTION	SIGN.	DATE
REVISIONS			

REVISIONS

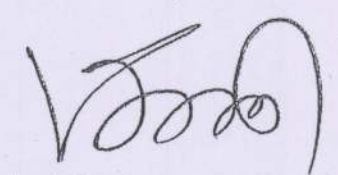
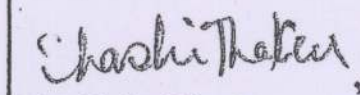
 Architect. CHB.	 Asstt. Architect. CHB.
---	--

SCALE :	DATE :- 7-4-2015
---------	------------------

CHECKED BY:	2205	4
SHASHI SANGAR DRAWN BY	JOB NO.	DRG. NO.

STANDARD DESIGN OF
NEED BASED CHANGES FOR
M.I.G. (DUPLX)
SECTOR 40- B, 41- A & 47- D
CHANDIGARH. (U.T.)

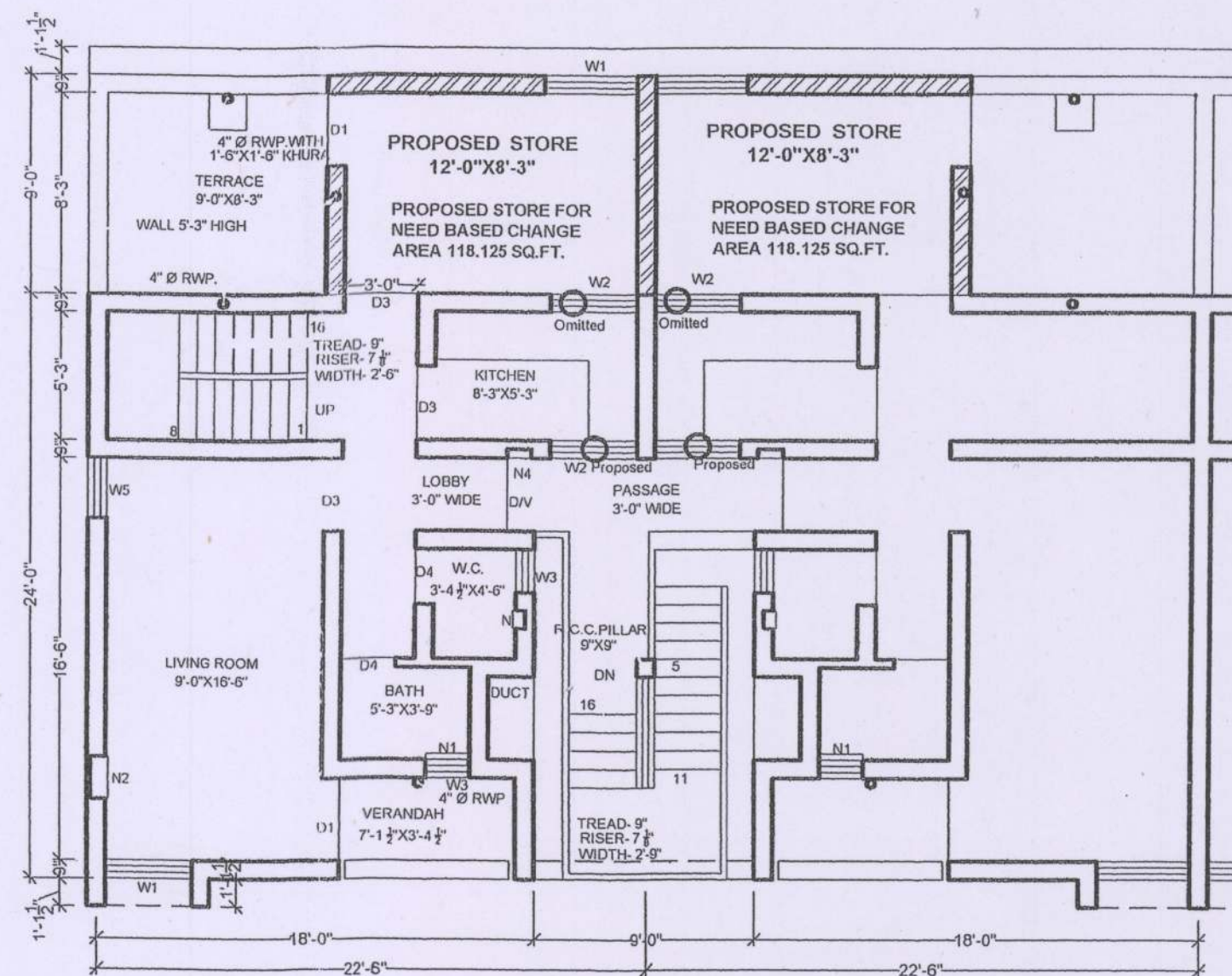
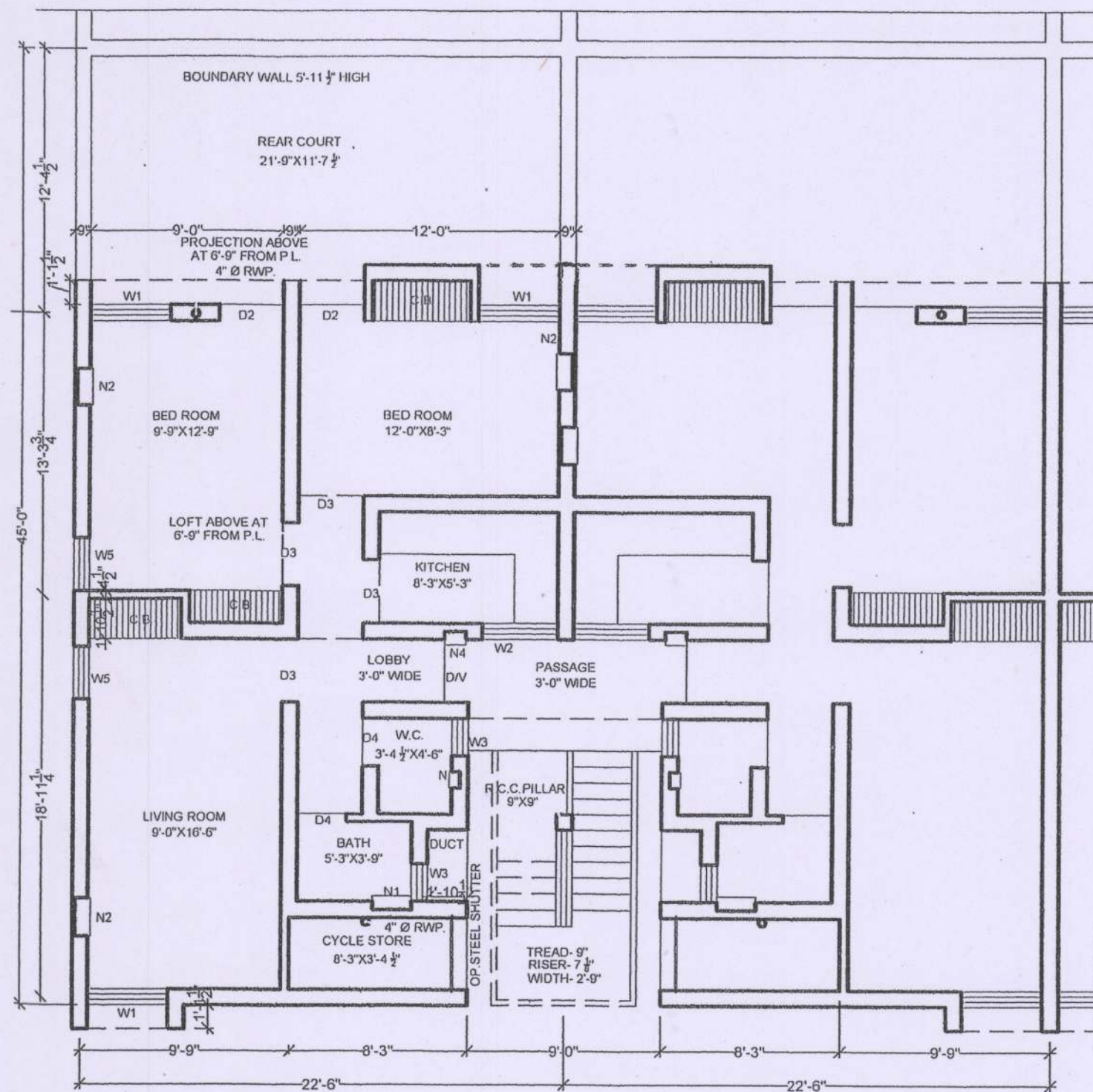

Construction of additional room at first floor is not allowed for the MIG(Duplex) DUs in Sector 41-A as per the decision of the Board taken in the 408th meeting held on 13.11.2017 vide agenda item no. 408.2.2, which is regarding the Civil Writ petition no. 2309/2014 - Resident Duplex Flats Association Vs. Chief Administrator, UT, Chandigarh and others

CHANDIGARH HOUSING BOARD

Notes:-

- 1). THIS DRAWING IS THE PROPERTY OF THE CHB, CHD. AND MUST NOT BE COPIED, ALTERED OR TRACED IN WHOLE OR IN PART WITHOUT THE PERMISSION OF THE BOARD IN WRITING.
- 2). NO RAIN WATER PIPE, SOIL PIPE, VENTILATING PIPE OR ANY OTHER PLUMBING WORK SHALL BE EXPOSED TO VIEW ON ANY FACE OF THE BUILDING.
- 3). NO APPLIED DECORATION OF ANY SORT LIKE THE CROSS, SWASTIKA ETC. SHALL BE PERMITTED ON THE EXTERNAL FACE OF THE BUILDING OR ON THE BOUNDARY WALL.
- 4). THE COST OF COMMON WALLS SHALL BE SHARED PROPORTIONATELY BY THE RESPECTIVE ALLOTTEES.
- 5). NO ADVERTISEMENT IN WHAT-SO-EVER FORM, KIND OR MANNER, WHETHER THE NAME OF THE PERSON OR A FIRM SHALL BE PERMITTED ON THE FACE OF THE BUILDING OR ON OR ALONG THE BOUNDARY WALL EXCEPT THE NUMBER OF THE PREMESIS DISPLAYED IN PAINTED NUMERALS ON SPACE ASSIGNED FOR THE PURPOSES.
- 6). FOR ANY OTHER DETAIL / NOTES REF. DRG. NO. 2 JOB NO. 2205
- 7). ADDITIONAL CONSTRUCTION HAS BEEN SHOWN HAS HATCHED

Joinery for future construction

Type	Size	Cill
D1	3'-0" X 6'-9"	-
W1	3'-9" X 4'-0"	2'-9"
W5	2'-6" X 4'-6"	2'-3"

S.NO.	DESCRIPTION	SIGN.	DATE
-------	-------------	-------	------

REVISIONS

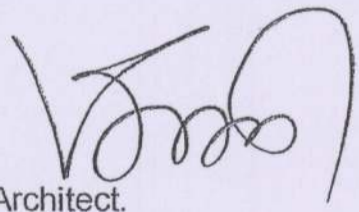
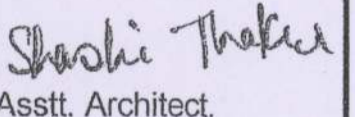
 Architect. CHB.	 Asstt. Architect. CHB.
SCALE :	DATE :- 7-4-2015
CHECKED BY:	2205
SHASHI SANGAR DRAWN BY	JOB NO. 5 DRG. NO.

STANDARD DESIGN OF
NEED BASED CHANGES FOR
M.I.G. (DUPLEX)
SECTOR 40- B, 41- A & 47- D
CHANDIGARH. (U.T.)

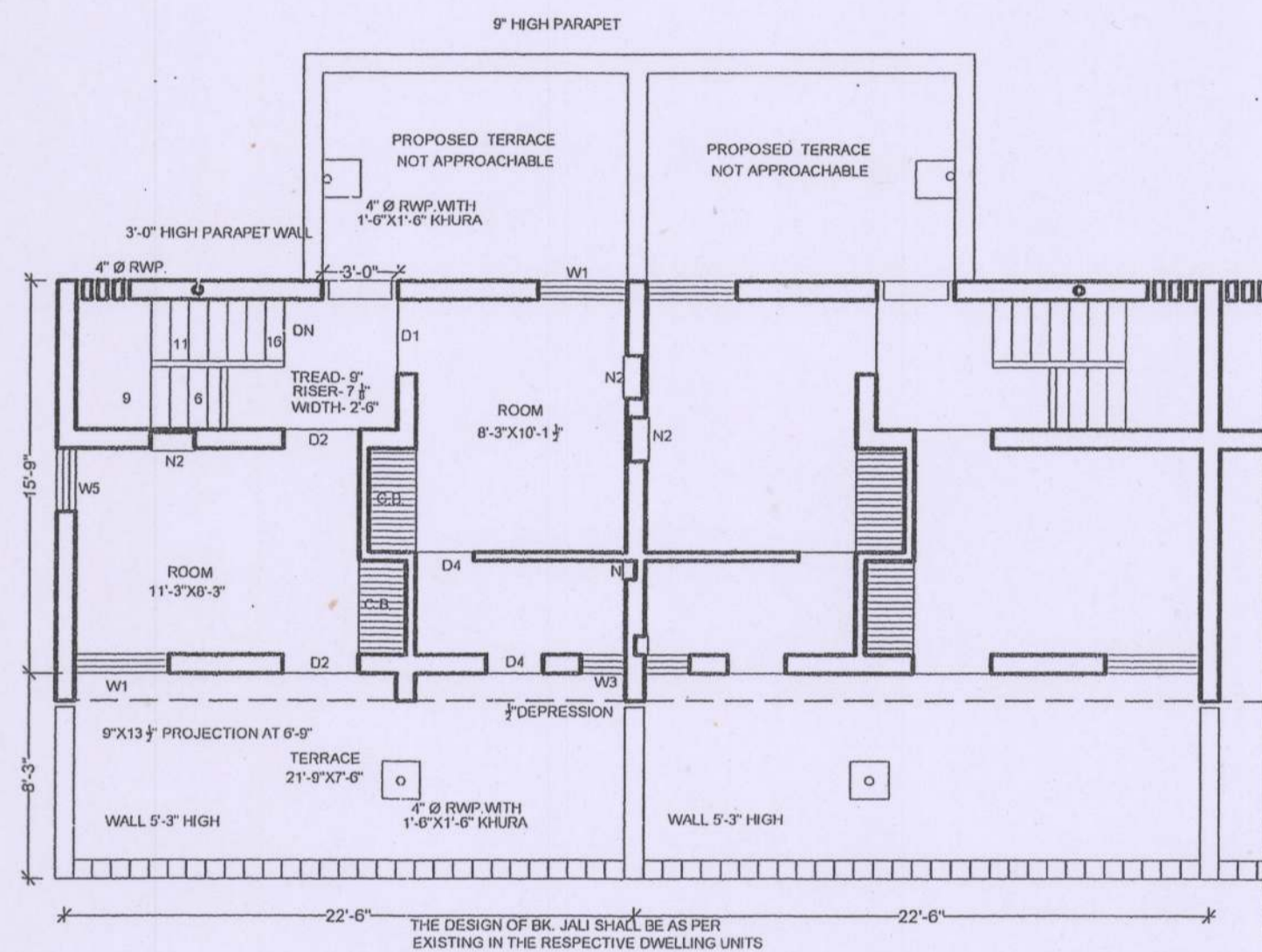

SECOND FLOOR PLAN

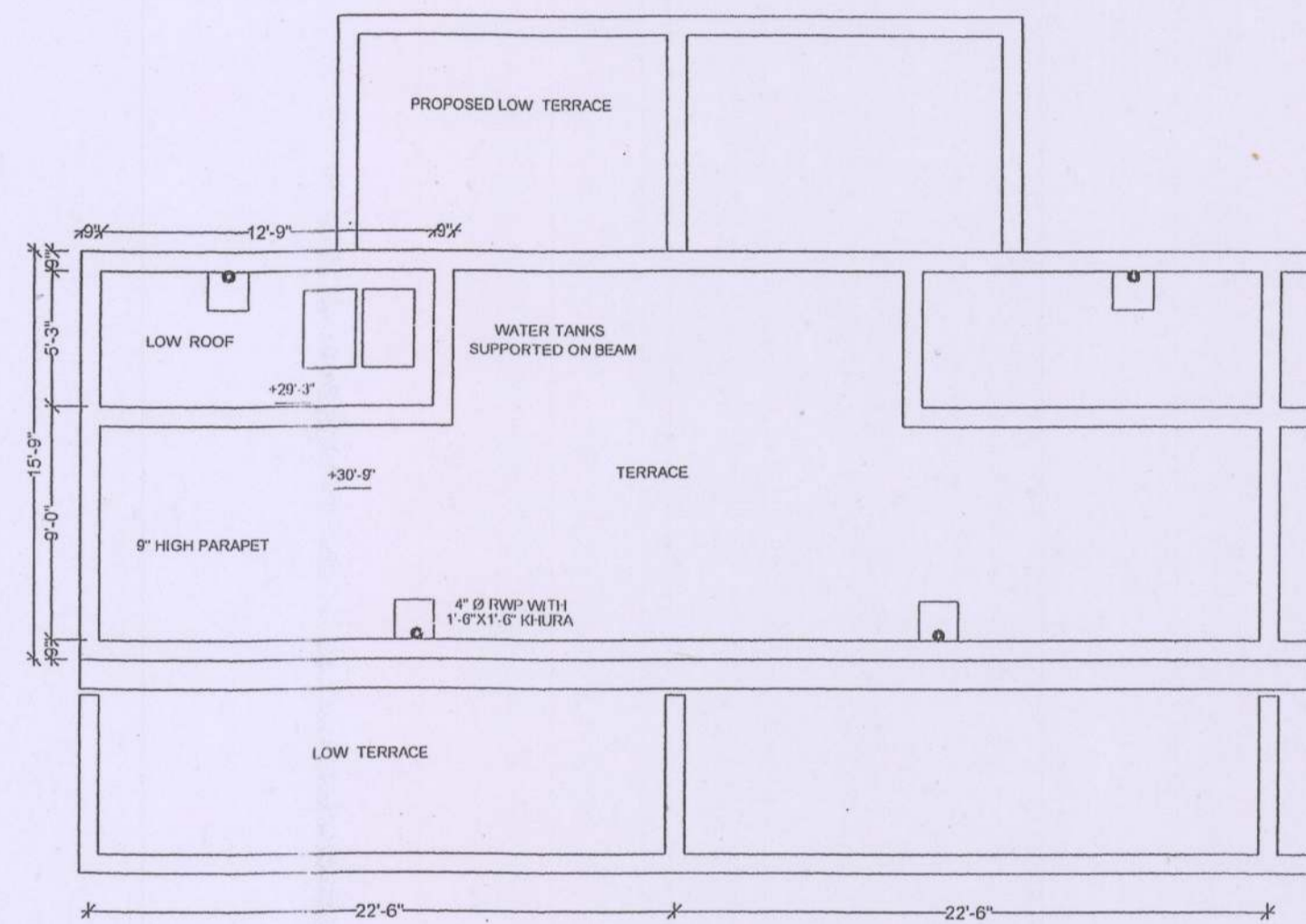

TERRACE PLAN