CHANDIGARH HOUSING BOARD
A CHANDIGARH ADMINISTRATION UNDERTAKING

8, Jan Marg, Sector 9-D, Chandigarh

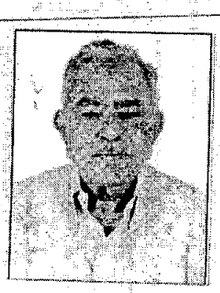

PUBLIC NOTICE



Subject: - Mutation/Transfer of the Allottee/transfree of **DU No. 164-C** of Category-II, **Sector 51-A, Chandigarh** in the name of **SH. KRISHAN LAL MAGO S/O SH. SHIV RAM MAGO,** on the Intestate Demise of allottee/transfree **MS. NEERU MAGO D/O SH. KRISHAN LAL MAGO.**

It is hereby notified for the information of the General Public and all concerned that **MS. NEERU MAGO D/O SH. KRISHAN LAL MAGO** allottee/transfree of **DU No. 164-C** of Category-II, **Sector 51-A, Chandigarh** expired on **13.09.2026** at **CHANDIGARH** as informed by her legal heirs. **SH. KRISHAN LAL MAGO S/O SH. SHIV RAM MAGO,** has requested for transfer of ownership of **DU No. 164-C** of Category-II, **Sector 51-A, Chandigarh** in his name on the basis of intestate demise of allottee/transfree **MS. NEERU MAGO D/O SH. KRISHAN LAL MAGO.** He has further stated that no other legal heir has been left out.

In case anybody has any objection regarding the claim/right/interest in the dwelling unit which is proposed to be transferred by the Chandigarh Housing Board in favour of **SH. KRISHAN LAL MAGO (FATHER)** he/she may submit the objection in writing to the undersigned within 21 days of the publication of this notice, failing which the registration and allotment of the said dwelling unit shall be transferred in favour of the above claimant's.

Secretary,
Chandigarh Housing
Chandigarh